

WAKE FOREST UNIVERSITY
THE Z. SMITH REYNOLDS LIBRARY



CALL NO.



1971-1975

Baptist
Historical
Collection

BX
6349
A4
N6
M68
1971-1975

MOUNT ZION

Baptist Association

North Carolina

1971

B
206 9756
1X166 mo 2

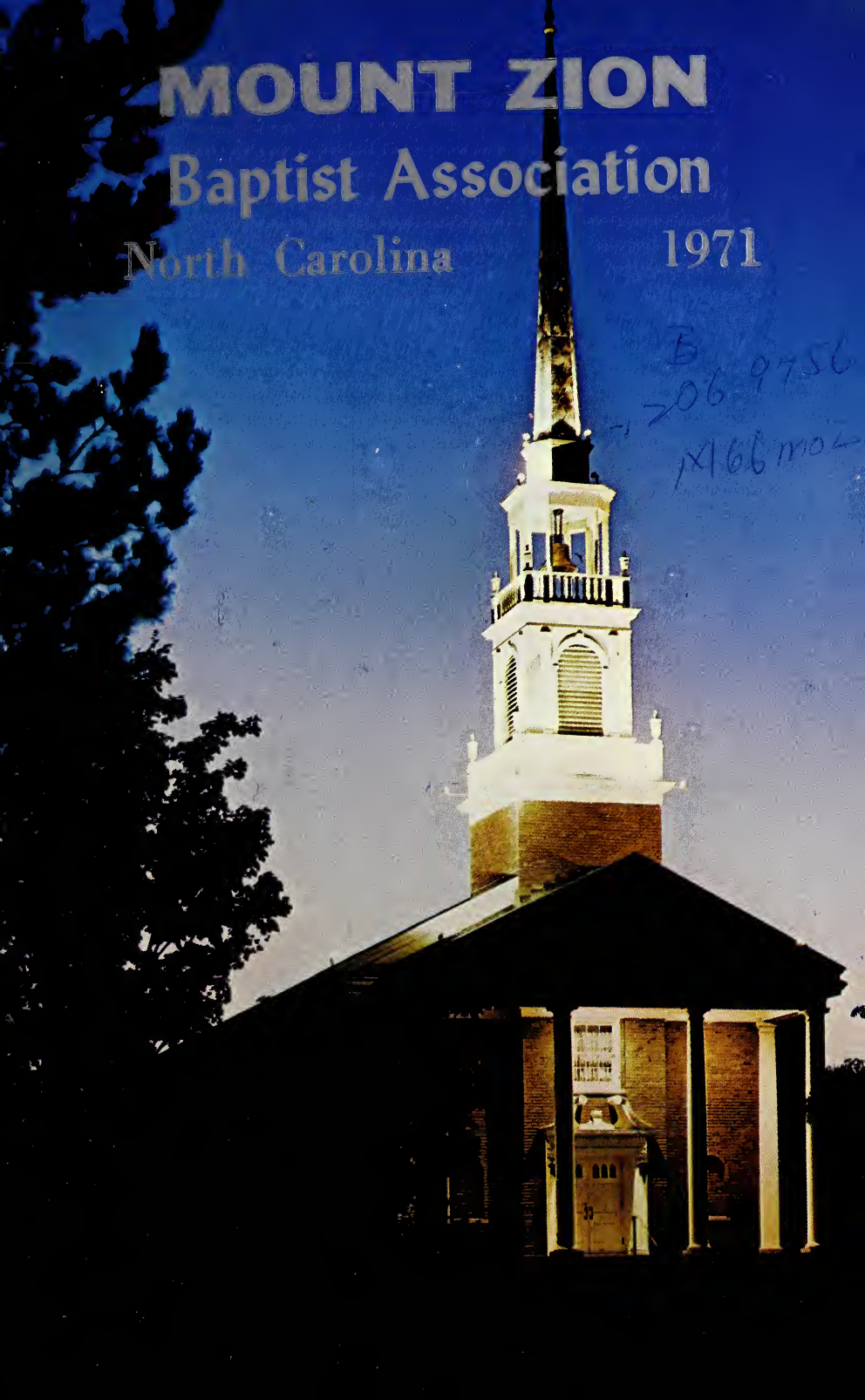

Digitized by the Internet Archive
in 2013

MOUNT ZION BAPTIST ASSOCIATION North Carolina

ONE HUNDRED SECOND ANNUAL SESSION

Held With
KINNETT MEMORIAL BAPTIST CHURCH
BURLINGTON; ALAMANCE COUNTY
and
GLEN RAVEN BAPTIST CHURCH
GLEN RAVEN; ALAMANCE COUNTY
and
EASTLAWN BAPTIST CHURCH
BURLINGTON; ALAMANCE COUNTY

October 18, 19, and 20, 1971

1971



The next annual session will be held with the Grove Park Baptist Church, Burlington, on Tuesday morning, October 17, 1972; and with the Swepsonville Baptist Church, Swepsonville, on Tuesday night, October 17, 1972; and with the First Baptist Church, Hillsborough, on Wednesday morning, October 18, 1972.

ANNUAL SERMON

Preacher: Rev. Dale O. Steele Burlington, First Baptist Church
Alternate: Rev. Ralph Jones Graham, First Baptist Church

DOCTRINAL SERMON

Preacher: Rev. Ben W. Cox Hocutt Memorial Baptist Church
Alternate: Rev. James R. Hogsed Cross Roads Baptist Church

Table of Contents

Application for Membership	18
Book of Reports	
Annuity Board	46
Associational Foundation	41
Auditor	52
Baptist Hospital	42
Biblical Recorder	45
Brotherhood	31
Budget for 1971-72	49
Calendar	23
Christian Life Commission	46
Children's Home	44
Church Training	26
City and Metropolitan Missions	47
Digest of Letters	48
Evangelism	34
Executive Committee	40
Historian	37
Homes for Aging	43
Holly Hill Baptist Chapel	39
Interracial Cooperation	42
Missions Committee	33
Music Ministry	36
Ordinations	36
Pastor's Conference	37
Resolutions	40
Student Work	44
Sunday School	25
Superintendent of Missions	31
Treasurer	50
Woman's Missionary Union	27
Youth and Family Services	35
Church Directories	56
Constitution	11
Dedication	3
Directory of Association	4
Distribution of Minutes	53
Historical Events of Special Interest	56
Historical Sketches	55
Historical Table	61
Our Dead	54
Proceedings of the Association	19
Registered Messengers and Visitors	9
Statistical Tables	64

DEDICATED IN MEMORY

TO

WAYNE CURTIS



This copy of the minutes of the Mount Zion Baptist Association is dedicated to the memory of our friend and fellow laborer, Rev. Wayne Curtis, who was serving as pastor of Belmont Baptist Church at the time of his death. Mr. Curtis was born July 31, 1903 in Sanford, North Carolina and passed away August 11, 1971. He was the son of Charlie R. and Belle Holt Curtis. He was married to Nannie Moser Curtis who survives. Mr. Curtis was educated at Friendship High School in Alamance county and Long Creek Academy in South Carolina. He studied Music and Voice in Asheville, N.C., Lawrenceburg, Etowah, and Chattanooga, Tenn., and also in Dallas, Texas. He studied English and Effective Speech at Sherwin Cody School of English, Rochester, N.Y.

Brother Curtis was licensed to preach by the First Baptist Church of Lawrenceburg, Tenn. on May 18, 1927. He was ordained at Mt. Zion Baptist Church at Berea September 18, 1927. For many years, he did evangelistic singing in revival meetings and on radio. His only pastorate was Belmont Baptist Church where he faithfully served for thirty-two years. He was active in the Federated Ministerial Association and served on several of the county organization's committees.

His fellowship among us will be missed, but our remembrance of his love for Christ and the Church he served will be a constant reminder to us of his genuine Christian love and compassion.

Associational Directory

1971-72

OFFICERS OF THE ASSOCIATION

Moderator - James M. Dunn, 1802 Malone Road, Burlington, 27215
Vice-Moderator - Paul J. Craig, 1504 Sherwood Drive, Burlington, 27215
Clerk - Freeman O. Cooper, Box 491, Haw River, 27258
Auditor - Paul Hoyle, 119 Gurney Street, Burlington, 27215
Treasurer - Graham Rogers, Box 151, Graham, 27253
Historian - J.H. Waugh, Jr., 321 W. Ruffin Street, Burlington, 27215
Music Director - Mrs. Rosemary Ester, 3019 Forestdale Drive, Burlington, 27215
Trustees - Lee Settle, Chairman (Rotates off, 1972), 106 Circle Drive, Mebane 27302
J. Maston Kenyon, (Rotates off, 1974), Rt. 2, Hillsborough, 27278
Howard Steelman, (Rotates off, 1976), Rt. 1, Elon College, 27244

PAID EMPLOYEES OF THE ASSOCIATION

Superintendent of Missions - W. Frank Ingram, Box 287, Graham
Secretary - Mrs. Reu Hudson, 314 Piedmont Way, Burlington
Director of Youth and Family Services - E.J. Barbour, 2928 Morningside Dr., Burlington

ASSOCIATIONAL EXECUTIVE BOARD

The Executive Board shall be composed of all associational officers (Moderator, Vice-Moderator, Clerk, Treasurer, Music Director, Auditor, Historian, Associational Missionary Union Director, and Associational Brotherhood Director), the Superintendent of Missions (ex-officio), each active pastor, one lay member by each member church from its membership and certified to the Association in its annual report and chairman of all standing committees of the Association.

CHURCH	NAME	ADDRESS
Alamance, First	Rev. Robert E. Latta, Box 103, Alamance Vance Vines, Rt.1, Burlington	
Altamahaw	Rev. Frank Haith, Jr., Box 67, Altamahaw Duain Penland	
Antioch	Rev. Robert D. Davis, Rt.1, Box 332, Chapel Hill Bernard Lloyd, Rt.1, Chapel Hill	
Bethel	Rev. Robert Carter, Rt.4, Box 439, Chapel Hill	
Brookwood	Rev. J. Hoyt Roberson, 514 Shadowbrook, Burlington Mrs. Rosemary Ester, 3019 Forestdale Drive, Burlington	
Burlington, First	Rev. Dale O. Steele, 1127 Edgewood Avenue, Burlington Paul J. Craig, 1504 Sherwood Drive, Burlington Rev. J.H. Waugh, 321 W. Ruffin Street, Burlington	
Calvary	Rev. Luther A. Nall, 1720 Whitsett Street, Burlington	
Cane Creek	Rev. James R. Bousman, Rt.3, Box 114-A, Hillsborough	

Charles W. Snipes, Rt.3, Box 121, Hillsborough
 City Lake - Rev. Joseph K. Lang, Rt. 3, Burlington
 Jim Capps, Rt.3, Burlington
 Cross Roads - Rev. James R. Hogsed, Rt. 2, Hillsborough
 Calvin Hicks, Rt. 2, Hillsborough
 Deep Creek - Rev. James T. Moon, Rt. 3, Burlington
 Eastlawn - S.T. Hearne, 2508 McKinney Street, Burlington
 Johnny Greene, 2903 McKinney Street, Burlington
 James A. Taylor, 2236 Wilkins Street, Burlington
 Edgewood - Rev. James V. Harmon, Rt. 4, Mebane
 John Wilson, Rt. 3, Mebane
 Elon College, First - Rev. W. T. Cockman, Box 163, Elon College
 Fairview - Rev. Jack Roberts, Box 751, Hillsborough
 W.P. Berry, Hillsborough
 Fellowship - Rev. E.J. Barbour, Jr. , 2121 Morningside Drive, Burlington
 Bob Curl, Rt. 6, Burlington
 Glen Hope - Rev. C.C. Vaughn, 724 Beaumont Avenue, Burlington
 F.B. Canady, 2604 Edgewood Avenue, Burlington
 Glencoe - Rev. Rex Long, Rt. 2, Box 44, Burlington
 Herman Montgomery, Rt. 2, Burlington
 Glen Raven -
 Graham, First - Rev. Ralph E. Jones, Box 68, Graham
 W. Frank Ingram, Box 287, Graham
 H.G. Foster, 1115 S. Main Street, Graham
 Mrs. J.F. Thompson, Jr., 209 W. Gilbreath, Graham
 Albert Leath, Jr., 121 Franklin , Graham
 B. Graham Rogers, Box 151, Graham
 Grove Park - Rev. Travis Styles, 2403 Lacy Street, Burlington
 James M. Dunn, 1802 Malone Road, Burlington
 Paul Hoyle, 119 Gurney Street, Burlington
 Haw River, First - Rev. H.D. Booth, Box 372, Haw River
 Ralph J. Thompson, Box 34, Haw River
 Freeman O. Cooper, Box 491, Haw River
 Hillsborough, First - Rev. George E. Simmons, Box 734, Hillsborough
 H.L. Hardee, Rt. 3, Box 588, Hillsborough
 Hocutt Memorial - Rev. Ben W. Cox, 812 W. Front Street, Burlington
 Elbert Shaw, 909 King Street, Burlington
 Holly Hill Chapel -
 Kinnett Memorial - Rev. Charles L. McMillan, Jr., 1108 Avon Ave., Burlington
 Mrs. Reu Hudson, 314 Piedmont Way, Burlington
 Thomas L. Woodburn, 728 Scott Street, Burlington
 McDuffie Memorial - Rev. David Atwater, Rt. 2, Chapel Hill
 D. Leonard Duncan, Rt. 4, Box 173, Chapel Hill
 Mars Hill - J.M. Kenyon, Rt. 2, Hillsborough
 J.C. Blackwood
 Mebane, First - L.C. Gardner, 208 N. Sixth Street, Mebane
 Lee Settle, 106 Circle Drive, Mebane
 Moore's Chapel - Rev. John B. Ray, Saxapahaw
 Wade Quakenbush, Rt. 2, Graham
 Mount Adar - Rev. Ronald Pelfrey, Rt. 3, Mebane
 Melvin Ward, Route 1, Cedar Grove
 Northside - Rev. Robert B. Ledford, 2506 Dare Street, Burlington
 Mrs. Dan Smith, 1457 Morningside Drive, Burlington

S.J. McWatters, 416 Homewood Avenue, Burlington
Oak Grove - Rev. Earl L. Harden, Rt.1, Efland
Ronald Ellington, Rt. 2, Mebane
Ossipee - Howard Steelman, Rt.1, Elon College
John Currin, Rt.1, Elon College
Riverside - Rev. Curtis Oakley, Rt. 2, Burlington
Jesse Dunlap, Rt. 1, Haw River
Swepsonville - Rev. Charles F. Jones, Swepsonville
Elmer L. Phillips, Rt. 3, Graham
West Hill - Rev. Roy G. Hoover, 202 Jones Ave., Hillsborough

STANDING COMMITTEES

ORDER OF BUSINESS

Albert Leath, Chairman - P.O.Box 68, Graham
Mrs. Julius Thompson - P.O. Box 68, Graham
Mrs. Mildred Overman - 911 North Street, Burlington
Freeman Cooper - Box 491, Haw River
Jack Roberts - P.O. Box 751, Hillsborough
James Dunn - 1802 Malone Road, Burlington
Mrs. Rosemary Ester - 3019 Forestdale Drive, Burlington

EVANGELISM

H.D. Booth, Chairman - P.O. Box 372, Haw River
James R. Bousman - Rt. 3, Box 114-A, Hillsborough
Erie Ward - 508 W. Market Street, Graham

MISSIONS

Charles L. McMillan, Jr., Chairman - 1108 Avon Ave., Burlington
Mrs. Earl Harden - Rt. 1, Efland
Eddie Love - P.O. Box 526, Graham
Robert Ledford - 513 Homewood Ave., Burlington
Elmer Lewis - 1707 Pinecrest Street, Burlington
Homer Ruff - 118 Veteran Drive, Burlington
Robert Latta - P.O. Box 103, Alamance
B. Graham Rogers - P.O. Box 151, Graham
H.D. Booth - P.O. Box 372, Haw River

FINANCE

Johnny P. Greene, Chairman - 2903 McKinney Street, Burlington
Robert D. Davis - Rt. 2, Hillsborough
Ed Love - P.O. Box 526, Graham
P.Y. Greene - 1004 E. Willowbrook Drive, Burlington
C.G. Byrd - 242 N. Main Street, Burlington

ORDINATIONS

J. Hoyt Roberson, Chairman - 514 Shadowbrook Drive, Burlington
Joe Lang - Rt. 3, Box 6, Burlington
Gerald Dickerson - 905 King Street, Burlington
Vance Vines - Rt. 1, Anthony Road, Burlington
Tom Hill - 502 Shadowbrook Court, Burlington

MEMORIALS

J. David Atwater, Chairman - Rt.2, Whitfield Road, Chapel Hill
Lonnie Rhodes - 708 Washington Street, Graham
Miss Rebecca Crawford - Rt.1, Box 115, Chapel Hill

NOMINATIONS

Elmer Lee Phillips, Chairman - 172 E. Main Street, Swepsonville
Terrell Duncan - 2534 Oakcrest Court, Burlington
Mrs. Margaret Dodson - Rt. 6, Burlington
Leroy Bell - Rt. 3, Burlington
S. T. Hearne - 2508 McKinney Street, Burlington
Ed Love - 1204 Blair Street, Graham
Clarence Vaughn - 724 Beaumont Ave. , Burlington

SUPERINTENDENT OF MISSIONS HOME

C.H. Steelman, Chairman - Rt. 2, Elon College
Mrs. Annie Mary Luke - 922 Hanford Brick Road, Graham
Rupert Lackey - 416 Doggett Drive, Graham

CONSTITUTION

Lee Settle, Chairman - 106 Circle Drive, Mebane
Ben Cox - 812 W. Front Street, Burlington
Travis Styles - 2403 Lacy Street, Burlington
C.N. Sharpe, Jr. - 104 S. Eleventh Street, Mebane
Wiley Wooten - 1511 Sherwood Drive, Burlington

MEMBERSHIP

Ralph E. Jones, Chairman - P.O. Box 68, Graham
Luther Nall - 1720 Whitsett Street, Burlington
Billie W. Phillips - 822 High Street, Burlington
Curtis Oakley - Rt. 2, Burlington
Jack Stitt - Westview Terrace, Burlington

COMMITTEE ON SERVICE MINISTRIES

Dale Steele, Chairman - 400 S. Broad Street, Burlington
George E. Simmons - P.O. Box 734, Hillsborough
Harper Shields - Birch Drive, Alamance
Mrs. Doris Thompson - Swepsonville
John Chambers - 706 Kidd Drive, Burlington
Robert Murphy - P.O. Box 25, Graham
Frank Haith - Box 67, Altamahaw
Ronald Pelfrey - Rt.3, Mebane
Roney Cates - 906 Kilby Street, Burlington
Miss Lounelle Selle - 2626-8D Greenbriar Apts., Burlington

COMMITTEE ON COMMITTEES

H.G. Foster, Chairman - 115 S. Main Street, Graham
Robert Murphy - P.O. Box 476, Haw River
Elmer Lewis - 1707 Pincrest Street, Burlington
Robert Davis - Rt. 3, Hillsborough
Travis Styles - 2403 Lacy Street, Burlington
Hamilton Wiggins - 1426 Knollwood Drive., Burlington
Claude Dunn - S. Fifth Street, Mebane

There are no main officers of any Baptist school, hospital, encampment, Children's Home, state or Convention-wide board or agency located in the Association.

ZIP CODES

Alamance	27201	Graham	27253
Altamahaw	27202	Haw River	27258
Burlington	27215	Hillsborough	27278
Chapel Hill	27514	Mebane	27302
Efland	27243	Saxapahaw	27340
Elon College	27244	Swepsonville	27359

ASSOCIATIONAL AUXILIARIES

BROTHERHOOD

Director: Rev. Jack Ray, Saxapahaw
Associate Director: Eddie Love, P.O. Box 526, Graham
Baptist Men's Leader:
R.A. Leader:

PASTOR'S CONFERENCE

President: Rev. Robert Ledford, 513 Homewood Ave., Burlington
Vice-President: Rev. H.D. Booth, P.O. Box 372, Haw River
Secretary: Rev. Jack Roberts, P.O. Box 751, Hillsborough
Program Chairman: Rev. Charles F. Jones, Swepsonville

SUNDAY SCHOOL

Director: James A. Taylor, 2236 Wilkins Street, Burlington
Teaching Improvement Director: Rev. W.T. Cockman, Box 163, Elon College
Outreach Director: Rev. Charles McMillan, 1108 Avon Ave., Burlington
V.B.S. Director:
Adult Director: Rev. W.T. Cockman, Box 163, Elon College
Youth Director:
Children's Director I: Grades 1-3, Miss Margaret Contrell, 114 Fonville At., Apt. 6, Burlington
Children's Director II: Grades 4-6
Pre-School Director I: Ages 1-3, Mrs. Pat Murray, 336 Bidney Drive, Burlington
Pre-School Director II: Ages 4-5, Mrs. Bernadine Styles, 2403 Lacy St., Burlington
Special Ministries Director: Miss Lounelle Selle, 302 Logan St., Burlington
Library Services Director: B. Milton Jones, Jr., 228 Silverlake Dr. Burlington

TRAINING UNION

Director: Mrs. Reu Hudson, 314 Piedmont Way, Burlington
Associate Director: Rev. Robert Ledford, 513 Homewood Ave., Burlington
Pastor Advisor:
Director of Enlistment:
Adult Leader:
Young People Leader:
Intermediate Leader:
Junior Leader:
Primary Leader:
Beginner Leader:
Nursery Leader:

WOMAN'S MISSIONARY UNION

WMU Director - Mrs. R. Dan Smith, 1457 Morningside Dr., Burlington
Secretary - Miss Foy Thompson, 1912 S. Ashland Dr., Burlington
Treasurer - Miss Lenna Rudd, 407 N. Logan St., Burlington
Baptist Women Director - Mrs. H.D. Booth, Box 372, Haw River
Assistant Women Director - Mrs. Earl Harden, Rt.1, Box 259-A Efland
Baptist Young Women Director - Mrs. Walter Jones, Jr., Rt. 1, Haw River
Baptist Young Women Director - Mrs. Mike Moss, 904 E. Market St., Burlington
BYW Adult Advisor - Mrs. Phillip Thomas, 2018 Holand Ave., Burlington
Acteens Director - Mrs. Charles Hubbard, S. Fifth St., Ext., Mebane
Girls in Action Director - Mrs. Rachel Braxton, Rt. 2, Graham
Mission Friends Director - Mrs. Guy A. Cain, 318 Bland Blvd., Burlington
Asst. Mission Friends Director - Mrs. Jerry Coleman, 1236 Collins Dr., Burlington
Historian - Mrs. Carlton Prickett, 703 Westbrook Dr., Burlington
Publicity Chairman - Mrs. Cecil M. Yarbrough, 1102 Rolling Rd., Burlington

MEMBERS AT LARGE

1. Mrs. L.V. Grubb, Rt.1, Chapel Hill
2. Mrs. W.H. Faucette, Rt.4, Mebane
3. Mrs. Everette Norton, 2520 Catherine Drive, Burlington
4. Mrs. John R. Poindexter, 233 Highland Drive, Burlington

GROUP LEADERS

1. Mrs. J.C. Duncan, Rt.4, Homestead Road, Chapel Hill
2. Mrs. George Johnson, Box 317, Hillsborough
3. Mrs. Braudy Rice, 205 Ivey Road, Graham
4. Mrs. A.N. Mashburn, 1521 Edith Street, Burlington

NOMINATING COMMITTEE

Mrs. G.H. Smith, Rolling Road, Saxapahaw
Mrs. Milton Willets, 355 Bidney Drive, Burlington
Miss Virginia Yarbrough, 2512 Hickory Avenue, Burlington
Mrs. Harry Andrews, 513 Johnson Avenue, Graham
Mrs. James J. Lee, Chairman, 205 W. Holt Street, Mebane

REGISTERED MESSENGERS AND VISITORS

Alamance, First - Rev. Robert Latta, Mrs. Etta Johnson, Mrs. Vance Vines.
Altamahaw - Rev. Frank Haith, Mrs. Julia Bowles, Willa Jean Webster, Anne Stanford, L.A. Hensley, Lloyd Tucker, J.E. Stephens, Mrs. J.E. Stephens, Nora Perdue, Mrs. Roy D. Cook, Joe Mansfield, James T. Durham, Mrs. Millie Durham, James H. Durham, Faye Tucker, Pamela Gale Durham.
Antioch - Rev. Robert D. Davis, Myrtle Ivey, Mrs. Jessie Grubb, Ruth Andrews, Larry W. Durham.
Bethel - Rev. Robert Carter, Carolyn Carter, Lucille Lloyd, Loester Morgan, Mrs. Sam Honeycutt, Eddy Arnold Ferguson.
Brookwood - Rev. J. Hoyt Roberson, Lottie Oakley, Mrs. A.N. Mashburn, Rosemary Ester.
Burlington, First - Rev. Dale O. Steele, Dr. Carlton S. Prickett, Rev. J.H. Waugh, Carl K. Welch, Paul Craig, Mrs. Melvin Y. Holt, Elmer G. Lewis.

- Calvary - Rev. Luther A. Nall, Mrs. Luther A. Nall, Linda Colvard, Mrs. Catherine Jernigan, Cynthia Jernigan, Ina Bass, Wade Thomas.
- Cane Creek - Cecil C. Crawford, Mrs. Lollie Crawford, Hight M. Perry, Rebecca Crawford, Mae Crawford.
- City Lake - Rev. Joseph D. Lang, Dalia Fisher, Doris Fisher, Mrs. W.E. Horner.
- Cross Roads - Rev. James R. Hogsed, Mrs. Wilma Hogsed, Mrs. Arthur Dean, Mrs. Nora Ray, Mrs. Vera Sykes, Mrs. Cecil Thompson, Calvin Scarlett.
- Deep Creek - Not represented
- Eastlawn - Johnny Greene, Alene S. Warren, Mrs. D.G. Smith, H.C. Thomas, Mrs. Doris Thurmond, Mrs. Zeddie Arnold, Helen Chandler, N.J. Sheppard.
- Edgewood - Not represented
- Elon College, First - Rev. W.T. Cockman
- Fairview - Rev. Jack Roberts, Frank Davis, Mrs. Frank Davis, Christine M. Roberts, Mrs. Edward A. Scarlett
- Fellowship - Rev. E.J. Barhour, Jr., William W. Donaldson, Jack Brewer
- Glencoe - Rev. Rex Long, Herman Montgomery, Clyde Moody, Grace Moody, L.W. Greeson, Nathan Pennington, Mrs. Nathan Pennington.
- Glen Hope - Rev. C.C. Vaughn, Rev. G.W. Swinney, Mrs. G.W. Swinney, Gamett Patton, Mrs. David O. Wilson, Mrs. C.W. Oakes, J. Smith Fulcher, F.B. Canady, Mrs. F. B. Canady, Mrs. Claud Horner, Mrs. Walter Sharpe, Mrs. Ruby Gilmore, Sue Dora Tillman.
- Glen Raven - Rev. J.B. Clifton, Mrs. J.B. Clifton, Rev. Harvey A. Walker, Mrs. Martha McCormick, Arthur Peele, Mrs. Arthur Peele, Mrs. Ruth McCormick, Mrs. Rosa L. Denham, Mrs. G.C. Huey, Mr. G.C. Huey, Altha Oakes, Jewel Somers, Geneva Caudle, Roy Wright, Mrs. Roy Wright, Naomi Matkins, Mrs. Roy Crouse, Bradley Wright, Ruth Thompson, Charles E. Wright, W. W. Ward, Donnel Ward, John Purvis, Alice Purvis, Harold Steven Purvis, Pat Adair, Mr. Otha Manhale, Mrs. Otha Manhale, Wendy McCormick, Robbie LaRue Thompson.
- Graham, First - Rev. Ralph E. Jones, Jr., W. Frank Ingram, Mrs. W. Frank Ingram, Albert Leath, Jr., Mrs. Julius Thompson, Jr., H.G. Foster, Larry Holley, Robert E. Powell, Carl K. Welch, Floyd Hobson, Mrs. Floyd Hobson, Mrs. Erie Ward, Mrs. Amon Massey.
- Grove Park - Rev. Travis Styles, Mrs. Travis Styles, James M. Dunn, Margaret Cantrell, Brownie Vines, Mary Nell Vines, Dot Jackson, C.L. Abernethy.
- Haw River, First - Rev. H.D. Booth, A.K. Roney, Mrs. Mattie May, Mrs. Paul Harder, Mrs. A.L. Thompson, Freeman O. Cooper, Mrs. Alvis Barts, Mrs. Walter Jones, Jr., Mrs. Essie Blalock, Mrs. Herbert C. Smith.
- Hillsborough, First - Rev. George E. Simmons, Mrs. George E. Simmons, Mrs. J.C. Rippy, H.L. Hardee, Harold Culbreth.
- Hocutt Memorial - Rev. Ben W. Cox, Lounelle Selle, Janie Seamster, Mrs. Ruby Rice, C.C. Hinton, Mrs. C.C. Hinton, Mrs. Jesse Cornell.
- Holly Hill Chapel - Mrs. H.L. Perryman, Don Huffman, Mrs. Alfred Wright.
- Kinnett Memorial - Rev. Charles L. McMillan, Jr., Mrs. Charles McMillan, Richard Brantley Stevens, Mattie McNeil, Mrs. T.E. Andrew, Mrs. C.M. Johnson, David McMillan, J.H. Wiggins, Thomas H. Woodburn, Margaret West, Mrs. L.C. Williams, Mrs. J.A. Harden, Ricky Lynn Stevens, Mrs. Janice Stevens, Alice Sykes, Tommy Sykes, Mrs. Reu H. Hudson, J.A. Watson, Mrs. Jack Watson, Gerald Dickerson, Diana Cheek Hall.
- McDuffie Memorial - Not represented.
- Mars Hill - Harold Walker, Mrs. Harold Walker, Mr. Bill Creech, Mrs. Bill Creech.
- Mebane, First - Claude Dunn, Mrs. Claude Dunn, Mrs. C.J. Bubb, Myrtle Jones, Mrs. L. Willard Smith.

Moore's Chapel - Rev. John B. Ray, C.E. Braxton, Mrs. C.E. Braxton, W.C. Cheek, Mrs. Myrtilla Cheek, Bernard E. Hodgin.
 Mount Adar - Rev. Ronald Pelfrey, Mrs. Ronald Pelfrey, Mrs. Sandra Briggs, Mrs. L.J. Rogers, Sr.
 New Hope - Not represented.
 Northside - Rev. Robert B. Ledford, Mrs. R. Dan Smith, Mrs. Charlie Garrett, Mrs. John Chambers, Don Von Cannon.
 Oak Grove - Rev. Earl Harden, Mrs. Earl Harden, Mrs. Julia Allred, Mrs. Jesse E. Sykes, Mrs. Bessie Sykes.
 Ossipee - Howard Steelman, Mrs. Howard Steelman, Lloyd Steelman, Mrs. Lloyd Steelman, H.L. Ruff, Eugene Perkins, Maxine Perkins, Marie Tysinger, William S. Rollins, Johnnie L. Currin.
 Riverside - Not represented.
 Swepsonville - Rev. Charles F. Jones.
 West Hill - Rev. Roy G. Hoover, Miss Rosa L. Mangum.

Visitors from Outside our Association - Nathan C. Brooks, Jr., Raleigh; Marse Grant, Raleigh; Calvin Knight, Winston Salem; Don Butterfield, Thomasville; Mrs. Don Butterfield, Thomasville; Rev. and Mrs. Clyde Stanfield, Burlington; Mrs. J. F. Horner, Burlington; Mrs. Tom S. Moser, Burlington; Kay Smith, Whitsett; Forty-Five members of Children's Home Choir.

There were 173 registered messengers and 97 registered visitors for the one day and two night sessions. There were five Churches not represented: Deep Creek, Edgewood, McDuffie Memorial, New Hope, and Riverside.

Constitution and By-Laws

(1960; Amended 1964-1969)

Preamble

We, the Baptist Churches of the Mount Zion Baptist Association, unite according to the plan and for the purpose and work of New Testament churches in our world, and to this end to cooperate to the fullest extent possible with the State and Southern Baptist Conventions, according to the following articles:

Article I Name

The name of this body is the "Mount Zion Baptist Association."

Article II Purpose

It shall be the purpose of the Association to cooperate with the State and Southern Baptist Conventions in the promotion of Christian Missions at home and abroad, and in any other related objects such as evangelism, Christian education, benevolent enterprises, and social services which it may deem proper and advisable for the furtherance of the kingdom of God.

Article III Membership

SECTION 1. The Association shall be composed of cooperating Baptist Churches in the area of the Association.

SECTION 2. The Association shall be sole judge of its membership and may receive churches, or reject churches, according to its Constitution and By-Laws. Member churches may also withdraw as they desire. Any church in the Association which fails to cooperate with the Association shall be contacted by a committee appointed by the Executive Board of the Association to ascertain the wishes and desires of the church relative to its continuance in the Association. The committee shall report and bring appropriate recommendations to the Association.

A cooperating church shall be defined as one which sends a report and messengers to the annual session, and contributes to the financial program of the Association.

SECTION 3. Churches desiring to affiliate with this body shall make a written request to the Committee on Membership of the Association at least three months prior to the annual meeting. If, in the judgment of the Committee on Membership and the Executive Board, the requirements hereinafter set forth have been met, the church may be recommended for membership without delay at the annual meeting of the Association. In any other case a church may be received under watchcare.

Article IV Meetings

Section 1. The Association shall meet annually on Tuesday and Wednesday after the third Sunday in October.

Section 2. Special Meetings may be called by the Moderator provided two weeks notice is given to the member churches.

SECTION 3. In case of emergency, the Executive Board shall have power to change the time and/or place of meetings.

SECTION 4. Each church shall elect annually one messenger to the meeting of the Association for each 50 members of the church in addition to the pastor, provided each church shall have not less than three or more than fifteen messengers. These shall constitute the voting body of the Association. The names of messengers printed in the minutes shall include only those attending and registering at the Association.

Article V Authority

While independent and sovereign in its own sphere, the Association does not claim, and will never attempt to exercise, any authority over any other Baptist body, whether church or auxiliary organization.

Article VI Officers and Their Election

SECTION 1. The officers of the Association shall be Moderator, Vice-Moderator, Clerk, Treasurer, Music Director, Auditor, Historian, Associational Sunday School Director, Associational Training Union Director, Associational Woman's Missionary Union Director, and Associational Brotherhood Director.

SECTION 2. The officers shall be elected on the last day of the annual meeting for a term of one year each. The nominees shall be contacted and nominated by the Committee on Nominations (By-Law V, Section 7.)

SECTION 3. Officers shall assume their duties at the close of the annual meeting at which elected, and shall serve until the close of the next annual meeting, or until their successors are elected.

SECTION 4. Any person having served two terms as Moderator shall be ineligible for re-election for a period of two years.

Article VII Trustees and Their Election

There shall be three trustees of the Association, one preferably a lawyer, serving terms of six years each on a rotating basis. On nomination by the Committee on Nominations, one new trustee shall be elected at the annual meeting in each EVEN year to fill the vacancy created by the expiration of the term of one of the three; no trustee being eligible to succeed himself until after the lapse of two years. The expiration date of each trustee's term of office shall appear by his name in the Association- al Minutes.

Article VIII The Executive Board

The Executive Board shall be composed of all associational officers (Art. VI, Sect. 1,) the superintendent of Missions (ex officio), each active pastor, one lay member chosen by each member church from its membership and certified to the Association in its annual report, and chairmen of all standing committees of the Association. The Executive Board shall have the authority to act for the Association between sessions, except as limited by the Constitution. It shall be the duty of this Board to meet quarterly, and to make reports and recommendations to the Association at its annual meeting.

Article IX Associational Council

SECTION 1. The membership of the Council shall be composed of the Sunday School Director, Training Union Director, Woman's Missionary Union Director, Brotherhood Director, and Music Ministry Director, and the Superintendent of Missions.

SECTION 2. The Superintendent of Missions will serve as Chairman.

SECTION 3. The Council will be responsible for formulating and publishing an Associational Calendar of Activities.

Article X Committees

SECTION 1. The Association shall have the following standing committees, with their terms of office being from the close of the annual meeting through the following annual meeting.

A. To be nominated by the Committee on Committees and elected by the Association at the annual meeting:

(1) Committee on Order of Business (By-Law V, Sect. 1)

(2) Committee on Missions (By-Law V, Sect. 2)

(3) Committee on Evangelism (By-Law V, Sect. 3)

(4) Committee on Finance (By-Law V, Sect. 4)

(5) Committee on Ordinations (By-Law V, Sect. 5)

(6) Committee on Memorials (By-Law V, Sect. 6)

(7) Committee on Nominations (By-Law V, Sect. 7)

(8) Committee on Constitution (By-Law V, Sect. 8)

(9) Committee on Membership (By-Law V, Sect. 9)

(10) Committee on Superintendent of Missions Home (By-Law V, Sect. 15)

B. To be appointed by the Moderator at the annual meeting.

Committee on Committees (By-Law V, Sect. 11)

SECTION 2. The following committees shall be appointed by the Moderator at least thirty days prior to the annual meeting to serve during the annual meeting:

- (1) Committee on Place and Preacher (By-Law V, Sect 12)
- (2) Committee on Resolutions (By-Law V, Sect. 13)
- (3) Committee on Enrollment (By-Law V, Sect. 14)

Article XI Amendments

SECTION 1. The provisions of this Constitution shall not be waived at any meeting of the association, except as herein provided for amendments thereof.

SECTION 2. Amendments to this Constitution may be made at any annual session of the Association upon an affirmative vote of two-thirds of the voting members present, provided that the proposed amendments shall have been presented to the Moderator at least 15 days prior to the meeting, and submitted to the Committee on Constitution for its report and recommendation. It must be presented to the Association on the first day and voted by the Association on the second day, by a standing vote.

By-Laws

By-Law I Parliamentary Rules

Robert's Rules of Order, Revised Edition shall be followed as the Association's rules for conducting its deliberative assemblies, except as the Association prescribes otherwise.

By-Law II Associational Year

The Associational year shall begin October 1 and close September 30.

By-Law III New Churches

Any church seeking admission to the membership of the Association shall petition in writing the Executive Board at least three months prior to the annual meeting of the Association, which petition shall be referred to the Committee on Membership for its study of the petitioning church's covenant, articles of faith, history, practices, cooperative spirit, its relations to other member churches of the Association, and its willingness to abide by the Constitution and By-Laws of the Association. The Committee on Membership shall then report to the Association at its annual meeting its findings and recommendations for Associational action.

By-Law IV Duties of Officers

SECTION 1. The Moderator shall preside over the meetings of the body according to the Constitution and By-Laws, appoint Committee on Committees, Committee on Place and Preacher, Committee on Resolutions, and Committee on Enrollment. He shall be chairman of the Executive Board, and be an ex officio member of all other committees.

SECTION 2. The Vice-Moderator shall preside in the absence, or at the pleasure, of the moderator, and shall be Vice-Chairman of the Executive Board.

SECTION 3. The Clerk shall send annual report forms to the member churches at least a month before the Association's annual meeting, distribute at the annual meeting mimeographed copies of the Digest of these reports, make an accurate record of the proceedings of the Association, supervise the printing and distributing of minutes to the member churches within sixty days after the annual meeting, keep on file copies

of minutes, records and other documents of the Association, and also, serve as secretary of the Executive Board.

SECTION 4. The Treasurer shall receive and bank all funds of the Association in the name of the Association; disburse the same upon instructions from the Association, its Executive Board, or as designated in the Budget; render an accurate report of receipts and disbursements and distribute same at the annual meeting and give an oral report at each quarterly Executive Board Meeting; and keep books available and up to date for examination.

SECTION 5. The Music Director shall be in charge of the music program of the Association at and between annual meetings.

SECTION 6. The Auditor shall at the close of the Associational year make an audit of the Treasurer's records.

SECTION 7. The Historian shall collect and preserve historical data on the meeting of the Association.

By-Law V. Duties of Committees

SECTION 1. The Committee on Order of Business shall be composed of three members and the Moderator, Clerk, and Music Director. It shall prepare a printed program of the annual meeting of the Association which shall be sent to all persons on the program and to all pastors at least thirty days before the annual meeting. It shall in the opening of the annual meeting of the Association present the printed program for adoption and serve through the sessions when adjustments in the order of business become necessary.

SECTION 2. The Committee on Missions

(1) This Committee shall be composed of the following Associational officers: Sunday School Director of Enlargement, Training Union Director of Enlistment, Woman's Missionary Union Activities Chairman, Brotherhood Mission Action-Leader, Chairman of Committee on Evangelism, Treasurer, and three additional members elected by the Association to serve three years on a rotating basis. It shall work with the Superintendent of Missions in promoting the work in the Association, and lead and assist in organizing new churches and in beginning new mission stations.

(2) If such advice is sought, it shall advise any group seeking to organize a new church. It shall also seek to help any member church desiring assistance with its problems.

(3) When without a Superintendent of Missions, this Committee shall seek out and recommend to the Association, or its Executive Board, for election a new Superintendent of Missions according to By-Law VII, Section 1.

(4) This Committee shall seek out and recommend to the Association, or its Executive Board, any salaried personnel relating to mission ministries according to By-Law VIII, Section 1.

SECTION 3. The Committee on Evangelism, composed of three members, shall promote the work of evangelism in the Association in cooperation with the Association and the State Department of Evangelism. All plans and programs to be subject to the approval of the Association or its Executive Board.

SECTION 4. The Committee on Finance, composed of five members and the Treasurer, shall study the Association's financial needs for an adequate program, present a budget to the Association for the following year, devise plans for securing the cooperation of the churches in raising funds to meet the budget, and make a written report to the annual meeting.

SECTION 5. The Committee on Ordinations, composed of five members, shall, when requested by a member church, assist with the examination and ordination of a candidate for the Gospel Ministry. Each candidate shall be examined as to his Christian experience, call to and preparation for the ministry, doctrinal beliefs, and attitude toward our Denomination and its program.

SECTION 6. The Committee on Memorials, composed of three members, shall bring a report at the annual meeting and shall lead in a memorial service in memory of those reported by the churches as deceased since the last annual meeting.

SECTION 7. The Committee on Nominations, composed of seven members, shall contact before and nominate on the last day at the annual meeting of the Association the officers and trustees of the Association according to Article VI and VII of the Constitution, and the persons to bring reports to the annual meeting of the Association. This Committee shall also fill vacancies which occur between annual meetings of the Association among persons to bring reports to the annual meeting, which were nominated by this Committee.

This Committee's nominations shall not preclude other nominations from the floor.

SECTION 8. The Committee on Constitution, composed of five members, shall be available to study any changes or revisions in the Constitution, and to make recommendations as needed to keep the Constitution inline with the policies and programs of the Association.

SECTION 9. The Committee on Membership, composed of five members, shall perform the duties as set forth in the Constitution and By-Laws (Article III, Section 3 and By-Laws III).

SECTION 10. The Committee on Committees, composed of seven members, shall perform the duties as set forth in the Constitution (Article IX, Section 1), and shall assist the Executive Board in filling vacancies on all other standing committees occurring between sessions. This Committee shall also name the chairman of each committee.

SECTION 11. The Committee on Place and Preacher, composed of five members, shall receive or solicit invitations for the place or places of meeting for the next annual meeting of the Association, and shall recommend the place or places. It shall also recommend the preacher and alternate for the annual and doctrinal sermons which shall be given one on the first day and the other on the second day to be alternated from year to year.

SECTION 12. The Committee on Resolutions, composed of five members, shall draw up and present to the Association resolutions of appreciation and any other resolutions it may deem expedient.

SECTION 13. The Committee on Enrollment, composed of five members, shall prepare for and direct the enrollment of the messengers at all of the sessions. Each messenger shall be enrolled only once during the annual meeting. Also, this Committee shall be prepared to report on enrollment as called for during the sessions.

SECTION 14. The Committee on Superintendent of Missions Home, composed of three members, shall have charge of the upkeep of the home.

SECTION 15. The Committee on Service Ministries, composed of ten members, shall be concerned with all facets of the Christian life, giving particular support to, and informing the local churches of, the ministries of the following institutions and agencies:

Annuity Board
Christian Education
Christian Life
Homes for the Aging
Radio and Television Commission

Christian Literature
Baptist Foundations
Children's Homes
Baptist Hospital
Stewardship

This Committee shall meet at least two weeks prior to the quarterly Executive Board Meeting, and upon request of the Association's Moderator present a report to the Association's Executive Board.

By-Law VI Trustees

The legal title to all real and personal property of the Association shall be vested in the trustees and their successors in such office. The said trustees may convey said property by proper legal instruments pursuant to resolutions adopted and approved by the Association or its Executive Board. They shall handle all legal matters of the Association under the direction of the said Association or its Executive Board. See Article VII of Constitution.

By Law VII Superintendent of Missions

SECTION 1. His selection shall be upon recommendations of the Committee on Missions and on vote by the Association in its annual meeting or, between sessions of the Association, by its Executive Board. He shall be a member of all committees and organizations of the Association in a serving and advisory capacity. The relationship between the Association and its Missionary may be terminated by either party upon the giving of reasonable notice.

SECTION 2. The Associational Missionary shall promote the work of the Association and Denomination, cooperating with the churches, their pastors and officers, and the Associational committees and organizations. He shall make a quarterly report to the Executive Board, and an annual report to the Association.

SECTION 3. Job Description:

Promotion

1. That the State Board will have certain policies and methods of operation which the Superintendent of Missions and the missions committee should be familiar with and use as a guide.
2. That the primary responsibility for planning and executing the work shall be carried out by him in collaboration with the associational missions committee.
3. A well rounded program including all phases of needed work should be planned and patiently and faithfully promoted.
4. The Superintendent of Missions shall, upon request, provide a list of qualified persons who may be considered by churches seeking pastors.

Primary Missions

1. We recognize that the heart of an associational missions program is the Superintendent of Missions and a good associational missions committee.
2. That the beginning and operation of missions projects promoted by the Superintendent of Missions be church-sponsored.
3. Conduct surveys to ascertain community needs.
4. Whenever the associational budget does not provide funds for primary missions, we recommend that the Superintendent of Missions, finance committee, missions committee consult together and suggest ways and means whereby funds may be raised for promoting new work or strengthening work already established.
5. The Superintendent of Missions shall have the administrative responsibility for all personnel related to the Association's mission ministries.

Education

1. That the missions committee and Superintendent of Missions with whatever aid they may require from the associational resources, seek to visit each church in the association in the interest of strengthening the work in the local church and improving the relationship between the churches and the association.

2. Publication of activities.

3. Promotion of Vacation Bible Schools and Study Courses.

4. An attempt be made, on associational level, to assist local churches where needed in getting young people and leadership to state and southwide summer assemblies.

Should there occur, at any time, a grievance on the part of the Superintendent of Missions and/or the association, they may approach and consult with the moderator, chairman and vice-chairman of the missions committee.

By-Law VIII Salaried Personnel

The election of salaried personnel relating to mission ministries shall be upon recommendation of the Committee on Missions and on vote by the Association at its Annual Meeting, or between sessions of the Association, by its Executive Board.

By-Law IX Annual Reports

Persons who are to bring reports to the annual meeting of the Association shall present the same to the Superintendent of Missions or Clerk, two weeks prior to the annual meeting in order for these to be included in the Book of Reports, which will be given to all messengers at the annual sessions.

By-Law X Amendments

Amendments to the By-Laws may be made at any session of the annual meeting of the Association when presented in writing at said meeting and approved by a majority of the messengers present and voting.

APPLICATION for MEMBERSHIP in the MT. ZION BAPTIST ASSOCIATION of NORTH CAROLINA

This is to certify that the (name of Church)
..... of (address) in
church conference (date)197 .., voted to make formal
application for membership in the Mount Zion Missionary Baptist Association, and
pledges itself to support the Baptist Denomination and its program of carrying out
Our Lord's Commands within the Association, the State, the Homeland, and through-
out the world. It has been read before the congregation, and approved, the "Articles
of Faith" known and commonly accepted by Baptists as the "New Hampshire Con-
fession of Faith." It further pledges itself to live by the "Church Covenant" of a
Missionary Baptist Church. It declares itself to be a duly constituted and organized
Missionary Baptist Church, and will maintain this status at all times, or will volun-
tarily withdraw from the Association.

It understands that upon submitting this application to the annual session of the
Association, and if the Association receives the application, it will be referred to the

Executive Board of the Association for study and investigation. The Church maintains the status of Associate Membership until such time as the Executive Board makes a favorable recommendation that it be received into full membership with all the rights and privileges.

(Signed)..... Pastor
 Clerk
 Deacon
 Deacon

Proceedings

First Day, Monday, October 18, 1971

Kinnett Memorial

EVENING SESSION

1. The 102nd annual meeting of Mount Zion Baptist Association was called to order by Moderator James Dunn, layman, Grove Park Baptist Church, Burlington.

2. A cordial welcome was extended by Charles McMillan, pastor of host Church. Invocation was given by Pastor McMillan.

3. A hymn "Joyful, Joyful, We Adore Thee" was sung by the messengers, led by Albert Leath, Minister of Education, Graham, First. Organist was Mrs. J.F. Thompson, Jr., Minister of Music, Graham, First, and pianist was Mrs. Diane Hall, Kinnett Memorial.

4. After the roll call of Churches, Freeman Cooper, Clerk, Haw River, First, made a motion that the messengers registered and those who would register in subsequent sessions would constitute the body for the meeting of the 102nd annual session. This motion was adopted.

5. W. Frank Ingram, Superintendent of Missions, presented the pastor's who were new in the Association.

6. Presentation was made of the program and Book of Reports by the Order of Business Committee by Albert Leath, Chairman of the Committee. The program and Book of Reports was adopted.

MONDAY EVENING

7:15 - Prelude
 7:30 - Welcome and Invocation Rev. Charles McMillan
 7:35 - Hymn
 7:40 - Roll Call of Churches and
 Enrollment of Messengers Mrs. Freeman Cooper
 7:45 - Introduction of New Pastors
 7:50 - Presentation of Order of Business Rev. Albert Leath, Jr.
 7:55 - Announcements of Committee Appointments Mr. James Dunn
 8:00 - Announcements and Miscellaneous Business
 8:05 - Report of Registration, Mr. Freeman Cooper
 8:10 - Hymn and Offertory
 8:15 - Mission Committee's Report Rev. Charles McMillan
 8:40 - Scripture Rev. Robert Ledford
 8:45 - Special Music

8:50 - Annual Sermon Rev. Don Pelfry
9:15 - Benediction

TUESDAY EVENING

7:15 - Prelude
7:30 - Welcome and Invocation Glen Raven's Pastor
7:35 - Hymn
7:40 - Church Programs Dr. Nathan Brooks
8:05 - Children's Home Choir
8:20 - Hymn and Offertory
8:25 - Treasurer's Report Mr. Graham Rogers
8:30 - Presentation of Budget Mr. Johnny Greene
8:40 - Scripture Rev. Jack Roberts
8:45 - Missionary Sermon Rev. Frank Heith
9:10 - Benediction

WEDNESDAY MORNING

9:30 - Prelude
9:45 - Welcome and Invocation Eastlawn's Pastor
9:50 - Hymn
9:55 - Memorials Mr. W.W. Donaldson
10:00 - Executive Committee Report Mr. James Dunn
10:10 - Report of Committees and Miscellaneous Business
10:25 - Church Programs Dr. Nathan Brooks
10:50 - Hymn
10:55 - Biblical Recorder Mr. Marse Grant
11:10 - Election of Officers
11:15 - Special Music
11:25 - Scripture Rev. H.D. Booth
11:30 - Doctrinal Message Rev. Clarence Vaughn
11:55 - Benediction - Adjourn for Lunch

7. The Moderator made the following committee appointments: PLACE AND PREACHER: E.J. Barbour, Jr., Chrm., Ralph Jones, Margaret Cantrell, Charles Jones, and George Simmons; COMMITTEE ON COMMITTEES: H.G. Foster, Chrm., Robert Murphy, Elmer Lewis, Robert Davis, Travis Styles, Hamilton Wiggins, and Claude Dunn; RESOLUTIONS: Jack Ray, Chrm., J.Hoyt Roberson, Joe Lang, Curtis Oakley, and Robert Latta.

8. The time for announcements and miscellaneous business was recognized but there were no items for presentation. The Moderator noted that the next session was to be held with Glen Raven Baptist Church and gave instructions regarding the location of the Church.

9. Registration report by the clerk revealed that at 8:05 P.M., there were 108 messengers and 45 visitors with a total registration of 153.

10. The messengers joined in singing the hymn "I Love To Tell The Story" and an offering for the minute fund was received, amounting to \$52.64.

11. Charles McMillan, Chairman, Missions Committee, in presenting the report of his committee, stated that the written report was found on pages 5 and 6 of the Book of Reports, however, at this time he would show some film strips which would convey to the messengers the work of his committee in seeing the need and acting

to the challenge of ministering to the people within the Association. This he termed as the new Religious Frontiers. After the film strips had been shown, Chairman McMillan recognized E.J. Barbour, Jr., Chairman, Youth and Family Services. Mr. Barbour stated that the report of his committee was found on page 20 and 21 in the Book of Reports but he would like to make an urgent appeal to the Churches for dedicated Men, Women, and Youth to work with the underprivileged. The basic problem facing the Churches is in getting the Churches to relate to youth. This can be accomplished by Churches establishing youth clubs and financing trips to Christian Camps for the under privileged youth in the communities.

12. The Scripture, I Corinthians 2:1-5 was read by Ben. W. Cox, pastor, Hocutt Memorial. Prayer was also offered by Pastor Cox.

13. The special music "The Ninety and Nine" was beautifully rendered by Mrs. Rosemary Ester.

14. The annual message was brought by Ron Pelfry, pastor, Mount Adar. The keynote of his message was "Not All Is Well In Zion This Evening". The challenge of the message was to surrender ourselves and let the power of God come into our lives through Jesus Christ. Christ gave his All - Can we do less.

15. The Meeting was adjourned with prayer by Homer Ruff, a member of the Missions Committee.

Second Day, Tuesday, October 19, 1971

Glen Raven

EVENING SESSION

16. Pre-session music was furnished by the Children's Home Touring Choir.

17. Moderator Dunn called the second session to order at 7:30 P.M.

18. Words of welcome were extended by J.B. Clifton, interim pastor of the host Church. He invited the messengers to inspect the facilities of the Church plant since it was one of the newer churches in the Association.

19. W. Frank Ingram, Superintendent of Missions, recognized Mrs. Reu Hudson who is the present Associational secretary. He also reminded the messengers of the Deacon's and Pastor's retreat listed on page 11 of the Book of Reports.

20. Albert Leath led the messengers in singing "He Keeps Me Singing".

21. Dr. Nathan Brooks, representative of Division of Church Programs of Baptist State Convention, brought a very challenging message on church programs. His challenge to the messengers was that if each of us, with our varying talents, would commit ourselves to Jesus Christ we could accomplish the task of the Church in our day.

22. Special music by the Children's Home Choir, under the direction of Don Butterfield was rendered. Mrs. Butterfield was the Choir Accompanist.

23. The messengers joined in singing "Blessed Assurance" and an offering for the minute fund was received, amounting to \$27.93. The offertory prayer was led by Bradley Wright of the host Church.

24. The presentation of the budget for the new Associational year was made by Johnny Greene, Chairman of the finance committee. It was adopted as recommended.

25. Graham Rogers, Graham First, and treasurer of the Association, presented his report.

26. The Scripture reading from John 9 was read by Jack Roberts, pastor, Fairview.

27. Frank Haith, pastor, Altamahaw, brought the missionary message using verse 4 of John 9 as a scriptural background. He spoke convincingly and with challenge to the missionary ministry of the Church.

28. George W. Swinney, retired, Glen Hope, pronounced the benediction.
29. Messengers registered for the session was 36 and visitors 55.

Third Day, Wednesday, October 20, 1971
Eastlawn

MORNING SESSION

30. The meeting was called to order by Moderator Dunn.
31. A Welcome was extended to the messengers and visitors by Johnny Greene, layman of host Church, who also made announcements concerning the noon meal and the facilities of the Church.
32. Mrs. J.F. Thompson, Jr., Graham First, led in singing "Stand Up, Stand Up For Jesus".
33. A brief memorial service to the membership in our churches deceased during the year was conducted by W.W. Donaldson, layman, Fellowship Church.
34. Moderator Dunn gave the report of the executive committee.
35. During a period of miscellaneous business, the messengers adopted the report of the Committee on Committees.
36. Robert Ledford, president of the pastor's conference, moved that the 1971 Minutes of the Association be dedicated in memory to Wayne Curtis, pastor of Belmont Baptist Church for more than twenty-five years. This motion was adopted by the messengers.
37. The clerk reported registered attendance for this session of 25 messengers and 10 visitors.
38. Dr. Nathan Brooks presented a challenge to the messengers in his message on Church Programs. He reported that all departments of the churches were down and if we were to stem this trend we had to find what we had evidently lost and put this into practice again. He suggested five ways in which we could serve the Lord better: (1) Careful Planning, (2) Teach The Word of God Effectively, (3) Magnify The Family As A Unit, (4) Major On Trained Leadership, and (5) Learn To Trust One Another.
39. Robert Ledford, pastor, Northside, and John B. Ray, pastor, Moore's Chapel, brought the report of the Resolutions Committee, which was adopted and is shown elsewhere in the book of the minutes.
40. E.J. Barbour, Jr., pastor, Fellowship, and chairman of Place and Preacher Committee, brought the report of the committee which was adopted and is shown elsewhere in the book of the minutes.
41. The messengers sang "When I Survey The Wondrous Cross."
42. Mr. Marse Grant, editor, Biblical Recorder, brought a glowing report on the growth of the Recorder. He also presented to the messengers the aims and goals of the Biblical Recorder as the paper for all the Baptist Churches in North Carolina.
43. Travis Styles presented the report of the Nominating Committee and those nominated to serve for the following year as officers of the Association were elected.
44. The special music, a medley of the songs, was beautifully rendered by Miss Margaret Cantrell of Grove Park.
45. The scripture reading, Ephesians 1:1-14 was read by H.D. Booth, pastor, Haw River, First.
46. The doctrinal message was preached by C. C. Vaughn, pastor, Glen Hope, using as a basis for his message the verses read from Ephesians. He stirred the hearts of the messengers with his challenging thoughts.
47. Moderator Dunn expressed thanks to each of the host churches and also to all the personnel appearing on the programs of this 102nd annual session. He also chall-

enged each of the messengers to take the messages of the past three days to the people within the Association.

48. The session was adjourned with a prayer of thanksgiving for the noon meal, and a benediction by F.B. Canady of Glen Hope.

Reports

CALENDAR OF ACTIVITIES

The Calendar Committee planned our activities for the year. It was agreed that again we would publish a good, useful Calendar. We trust this calendar may be an advantage to you in your years' work.

JANUARY

- 3- 7 Bible Study Week....A study in Job
- 5- 7 Vacation Bible School Clinic - Wingate, N.C.
- 9 Soul Winning Commitment Day
- 10 Executive Board
- 17 Pastor's Conference
- 21 Institute for Home Mission Study Teachers, Camp CaRAway
- 23 Baptist Men's Day
W.M.U. Council
- 24. WIN Conference Alamance
- 29 Memorial Day
- 31 WIN Conference, Orange

FEBRUARY

- 6 Baptist World Alliance Sunday
- 7- 9 State-wide Evangelistic Conference, Fayetteville, N.C.
- 13 Race Relations Sunday
- 14 Sweetheart Banquet, Pastors and wives.
- 13-19 W.M.U. Focus Week
- 20 Baptist Seminaries, Colleges and Schools Sunday
- 21 Mission Tone Up, Alamance
- 22 Mission Tone Up, Orange
- 25-26 State-wide Mission Conference, Green Street, High Point, N.C.
- 28 Regional Choir Festival

MARCH

- 3- 4 Day Camp Workshop, Mundo Vista
- 4 Regional Choir Festival
- 9 Real Life Conference, First Church, Durham, N.C.
- 10 Real Life Conference, Thomasville, N.C.
- 5-12 Week of Prayer for Home Missions and Annie Armstrong Offering
- 12 Home Missions Day in Sunday School
- 14-16 WMU Annual Session, Convention Center, Winston-Salem, N.C.
- 20 Pastor's Conferences
- 21 WMU Annual Meeting, Grove Park
- 23-24 Church Training Adult Workshops, Charlotte, N.C.
- 24-25 Baptist Men's Convention, First Church, Raleigh, N.C.

APRIL

- 2 Easter
- 10 Executive Board
- 11 Family Life Conference, Winston-Salem, N.C.
- 14 Baptist Women Conference, Knollwood Church, Winston-Salem, N.C.
Children's Choir Festival, Raleigh, N.C.
Associational R.A. Track Meet
- 17 Pastor's Conference
Bible Study Teachers, Meeting, Alamance
- 18-19 NCB Music Conference
- 18 Bible Study Teachers Meeting, Orange
- 21 State-wide Youth Conference Raleigh, N.C.
- 21-22 Church Library Conference
- 16-22 Church Leader Training
- 23 Life Commitment Sunday
- 25 W.M.U. Council
- 28-29 "Walk Into Your World" (Associational Youth Program)

MAY

- 1 Bible Study Teachers Meeting, Alamance
- 2 Bible Study Teachers Meeting, Orange
- 5 Girls in Action Rally, Ages 9-11
Youth Choir Festival, Winston-Salem, N.C.
- 7-14 Christian Home Week
- 8 Brotherhood Rally
- 12-13 Baptist Women Retreat, Mundo Vista
- 14 Mother's Day
- 15 Pastor's Conference
- 19-20 Baptist Women Retreat, Mundo Vista
- 20 State R.A. Track Meet
- 22 Real Life Conference

JUNE

- 5- 6 WMU Annual Meeting, Philadelphia, Pennsylvania
- 6- 9 Southern Baptist Convention, Philadelphia, Pennsylvania
- 11 Religious Liberty Sunday
- 18 Father's Day
- 19 Pastors and Wives Luncheon

JULY

- 4 Independence Day
- 7- 8 Baptist Young Women Retreat, Mundo Vista
- 9 Christian Literature Day
- 10 Sunday School Preview Night
- 11 Children's Choir Day Camp
- 17 Executive Board
- 25 WMU Council

AUGUST

- 2 Briefing Meeting, Ridgecrest
- 6 Pastor's Appreciation Day
- 8 Acteen's Prayer Retreat
- Eight Year Old Girls In Action Day Camp

- 14 Baptist Young Women
- 18 State-wide Youth Evangelism Night, Greensboro
- 21 Briefing Meeting for Associational Officers
- 20-26 Week of Prayer for Associational Missions
- 25-26 Workshop for Associational WMU Officers, Camp Mundo Vista
- 28-29 Church Training

SEPTEMBER

- 8- 9 Brotherhood Workshop
Workshop for Associational WMU Officers, Camp Mundo Vista
- 15-16 Associational Acteens' Officers' Clinic, Camp Mundo Vista
- 17 State Missions Day and Offering
- 18 Pastor's Conference
- 17-23 World Missions Conference
- 26 Associational Leadership Conference for WMU Officers
- 28-30 Festival of Creative Arts, Church Training and Church Leaders
Conference First Church, Greensboro

OCTOBER

- 6- 7 State-wide Pastors and Sunday School Directors, Camp CaRAway
Baptist Young Womens Convention, Raleigh
- 9 Executive Board
- 13-14 Regional R.A. Leadership Courses, Greensboro
- 16 Pastor's Conference
- 17-19 Associational Meeting
- 31 WMU Council

NOVEMBER

- 3- 4 Pastors and Deacons' Retreat, Caraway (Associational)
- 5-11 Royal Ambassador Week
- 12 American Bible Society Sunday
- 14-16 State Baptist Convention, Winston-Salem, N.C.
Acteens
- 20 Pastors' Conference
- 23 Thanksgiving

DECEMBER

- 3- 9 Week of Prayer for Foreign Missions and
Lottie Moon Christmas Offering
- 10 Foreign Missions Day in Sunday School
- 18 Pastors' Conference
- 25 Christmas
- 31 Student Night at Christmas

SUNDAY SCHOOL

On January 1, 1971 Rev. Jack Clark assumed the duty of Associate in the Sunday School department of the North Carolina State Baptist Convention. We of the Mount Zion Association would like to extend to this able servant of God our best wishes and prayers for his future in this work.

Rev. Clark served as clerk for this association for ten years and as associational

Sunday School Director for one year. He also served as the pastor of Eastlawn Baptist Church from its inception on March 6, 1960 at the National Guard Armory as a mission of Glenhope Baptist Church, through the time of its constitution as a church. He remained as the much beloved pastor until assuming his present duties.

Rev. Clark also has served as pastor of the Ossipee Baptist Church of this Association, and assistant pastor at Glenhope Church for a short period.

To Rev. Clark was extend our heartiest "Amen."

A need for "in depth" Bible study in this association has come to my attention. This need is a result of a hunger for "Bible knowledge" on the part of dedicated Christians.

Upon becoming aware of this need your association has planned a study on "How to Teach the Bible". Dr. Tom Bland and others from our Wake Forest Seminary will be teaching us in this much needed area. There will be sessions for workers and teachers in the childrens, youth, and adult divisions. We wish to start intensive publicity on this in January 1972.

The study will be held in Hillsborough for the Orange County area and perhaps in Mebane or Graham for the Alamance area. The dates for the study will be April 17, 1972 and May 1, 1972 for both of these locations.

This study can have far reaching effects in and through your church. Never before have we been faced with the challenge that we have before us now as we are told by reliable authority that "one of every two people we meet on our streets or at our shopping centers has no church connection whatsoever"!

It is our fervent prayer that this "in depth" Bible study will help your church meet the needs of these "lost and unchurched" people.

Respectfully submitted
J.A. Taylor, director

CHURCH TRAINING REPORT

Church Training can be one of the most vital tools of the church to proclaim the Gospel of Christ. Perhaps we need to remember that Jesus spent three years training his disciples before they were really effective. And then they only became effective as they allowed the Holy Spirit to flow through them. But they had to be trained. Perhaps our greatest difficulty with the Church Training Program today is that we do not allow the Holy Spirit to use what training we have. We are like the one-talent man: we bury our training in grounds of "fear", "don't want to get involved", and "Lack of confidence".

The Church Training Program offers so many good avenues of effectiveness for God's Kingdom. New member training, to get the new Christian on solid ground; Leadership training, to help the leader be more effective in his work; current issues training; topic discussions and other items can make your church come alive for effective living and witness for Christ.

One church is even training Sunday School teachers and preparing them weekly for next Sunday's lesson. They begin with a teaching aid and then discuss the scripture for the next Sunday to get ideas rolling around in the teacher's mind for a better week of preparation. Deacons are being trained by other churches. Many other activities are being done by Church Training even during the week.

Our Church Training Leadership Training Seminar, August 30-31, was a most successful event. There were 73 in Alamance and 23 in Orange making a total of 96 plus the faculty in attendance. These represented 16 churches. We are most grateful to the staff of the State Convention Church Training Department for their help in making

this opportunity available. Special thanks go to the faculty: Leadership Conferences - Sam O'Neal; New Member Orientation - Maurice Cooper; Adult Conferences - Raleigh Castelloe; Youth Leadership Conference - Albert Leath; Children's Leadership Conference - Judy Hendrix; Preschool Leadership Conference - Miss Doris Morgan. TO MAKE A DIFFERENCE..... TRAIN. IT IS THE CHRIST-LIKE THING TO DO.

Respectfully submitted,
Robert B. Ledford

WOMAN'S MISSIONARY UNION

The Associational Woman's Missionary Union is organized on the basis of its tasks. The officers are a team responsible for the total program. Their duties include Leadership Training, Promotion of all mission activities, and the provision of Christian fellowship and inspiration for all age levels. We also attempt to interpret, encourage and assist the local church in their efforts to "Teach Missions"; "Lead Persons to Participate in Missions"; "Provide and interpret information regarding the work of the church and denomination". The Associational WMU Officers are trained in State Workshops for their duties. These officers will be delighted to come to any church if they can be of help in any phase of their missions program.

Beginning October 1, 1970, WMU age levels "took on a new look" and there was some shifting of age levels to coincide with other church organizations having adult, youth, children and pre-school divisions. Change of name and age levels of organizations with corresponding magazines are as follows:

- Baptist Women (ages 30 and up) - Royal Service
- Baptist Young Women (ages 18-29) - Contempo
- Acteens (ages 12-17) - Accent (one for members and leaders)
- Girls in Action (ages 6-11) - Aware (leaders): Discovery (members)
- Mission Friends (ages 4-5--Boys and girls) - Start (leaders)

Other than Mission Friends these organizations are exclusively for girls. All mission activities for boys are sponsored by the Baptist Men. If there is not a Baptist Men's group, it is the responsibility of the church to elect and train someone to lead the boys from ages 6-17 in a Royal Ambassador Program. The future effectiveness of your church in missions will be largely determined by the training of the youth of your church in missions.

For the first time, we now have a magazine for officers of WMU entitled "Dimension" published quarterly. We urge every WMU Officer and age level leader to subscribe to this, in addition to Royal Service or the age level magazine. Most everyone is getting accustomed to name changes and materials and seem to like the "new look" given to WMU age levels.

In October 1970 a Prayer Retreat was held at Camp Mundo Vista on Associational level for Baptist Women and Baptist Young Women. There were approximately 110 in attendance who enjoyed a day of inspiration and worship. We are looking forward to another retreat October 23, 1971.

The Baptist Young Women enjoyed a "share-in" in August 1971 at First Church, Haw River.

Many WMU officers and leaders attended the Leadership Conference at Mars Hill Church on September 28. Planning and evaluation of work was the emphasis in many of the age level groups in addition to explanation of duties of officers on a local level.

"Living the Spirit of Christ in Openess and Freedom" was the theme for the Annual Spring Meeting. The afternoon session consisted mainly business and election of officers with emphasis on Camp Mundo Vista given by Diane Deck, Hilda Kernodle and Linda Cook. These girls had worked at Mundo Vista the summer before and they challenged us to respond to Operation Pay-Off. The night session was devoted to inspiration and mission information. Phyllis Thomas, Missionary Journeyman brought Highlights from West Indies.

Dr. Alton Hood, Medical Missionary from Thailand, inspired and challenged all who listened.

Due to resignations early in the year of several age level directors, mission activities on the associational level was limited. All age levels were privileged to participate in mission studies, Home and Foreign, throughout the Association. We encourage all churches to make their emphasis on Foreign, Home and State Missions, a Church-Wide Activity. After all, the responsibility for carrying out the Great Commission is every Christian's responsibility!

Many age level groups have taken advantage of the opportunity to go to Camp Mundo Vista, either for prayer retreats, or tours, and some have attended one of the camps for a full week. The opportunities offered at Mundo Vista for worship, inspiration, and recreation are unlimited. We challenge you to plan "far ahead" so that your church groups can have the experiences that come with going to Mundo Vista. Reservations have to be made well in advance in order to be sure of getting the date you wish to go.

Since we no longer work toward cards of accreditation we urge each of you to either do individual study or attend courses being taught to achieve training and certifies as given through the Church Study Course Awards program.

We have several new leaders on the Associational level this year. Is it their desire to get better acquainted with each leader in the local church. Please contact any one who might be able to help you in carrying out your missions program.

Respectfully submitted,
Mrs. Earl Harden, Director

Sixty-Fifth Annual Session

WOMAN'S MISSIONARY UNION

Mt. Zion Baptist Association

THEME:

"LIVING THE SPIRIT OF CHRIST

IN

OPENNESS AND FREEDOM"

First Baptist Church
Mebane, North Carolina

March 23, 1971

Mrs. Earl Harden, Presiding

AFTERNOON SESSION

5:00 P.M.

Organ Prelude
Invocation

Rev. Fred King

Hymn "God of Grace and God of Glory"

Call to Prayer

Welcome

Business

Recognition of Pastors and visitors

Recognition of Distinguished W.M.U.'s

Recognition of Distinguished Local Organizations

Treasurer's Report

Report of Place Committee

Election of Officers

Dedicatory Prayer

Hymn "Hark The Voice of Jesus Calling."

Mundo Vista Emphasis

No. 465
Mrs. Charlie R. Hubbard
Mrs. Parker Wood

Miss Lenna Rudd
Mrs. Braudy Rice

Mrs. Edwin Luke
No. 440

Diane Keck
Hilda Kernodle
Linda Cook

W. Frank Ingram

Meditation and Thanksgiving

Supper 6:30 P.M.
Group II, Hostess
Mrs. George Johnson, Leader

"In as much as ye have done it
unto one of the least of these
my bretheren, ye have done it
unto me. "

EVENING SESSION

7:30 P.M.

Organ Prelude

Scripture and Prayer

Hymn "O' Zion Haste"

Offering

Highlights from West Indies

Special Music

Message from Thailand

Closing Meditation

Dr. Carlton Prickett
No. 451

Miss Phyliss Thomas
Missionary Journeyman
Mrs. William Sutton
Dr. Alton Hood
Miss Annie Stroud

Organists: Mrs. Bruce Gardner
Mrs. R.J. Keith

"Those who bring sunshine to the
lives of others cannot keep it
from themselves. "

LOCAL ORGANIZATIONS

RECEIVING RECOGNITIONS 1970-71

DISTINGUISHED WMUs
Mebane, First

ADVANCED WMUs
Burlington, First
Fairview

Moore's Chapel
Northside

MERIT

Bethel
Calvary
City Lake
Hillsborough, First

Kinnett Memorial
Mars Hill
Mount Adar
McDuffie Memorial

ANNUAL TREASURER'S REPORT OF BAPTIST WOMEN

Woman's Missionary Union, Mount Zion Association

Year Ending 3/14/71

Balance Brought Forward 3/16/70	\$1,394.47
---------------------------------	------------

RECEIPTS

Progress Fund	260.00
Offering at Annual Meeting	73.00
Offering at Leadership Conference	47.66
Refund from Paper Goods at Annual Meeting	7.50
Sale of Baptist Woman's Leader Manuals	8.00
Camp Mundo Vista	80.50
Lunches and Insurance at Prayer Retreat, Mundo Vista Camp	242.35
Sunbeam Offering For Camp Mundo Vista	8.50
Sunbeam Registration Fees	16.50
Total Received	\$2,138.48

DISBURSEMENTS

To Camp Mundo Vista	\$1,094.26
Lunches and Insurance at Prayer Retreat, Camp Mundo Vista	239.85
Honorarium For Bible Study Teacher at Prayer Retreat	10.00
Baptist Book Store, materials and supplies	36.54
Expense For 1970 Annual Meeting	26.04
Y. W. A. Convention Expense	13.30
G. A. Banquet Expense	36.00
G. A. Banquet Speaker	25.00
Long Distance Telephone Calls	4.25
Postage	

Refreshments For Leadership Course	2. 00
State Workshop For Officers	14. 70
Sunbeam Day Camp	54. 80
Guest Speaker For Baptist Women Annual Meeting	18. 00
Honorarium For Journeyman Speaker, Annual Meeting	25. 00
Total Disbursements	15. 00
	<hr/>
	\$1, 614. 74
Total Receipts For Year Ending 3/14/71	\$2, 138. 48
Total Disbursements	1, 614. 74
Balance on Hand 3/14/71	<hr/>
	\$ 523. 74

BROTHERHOOD REPORT

“Deacons and Pastors Retreat”

Deacons and pastors retreat held last November was sponsored by the Brotherhood Department. It was a very successful meeting.

On November 5-6, 1971 the second annual retreat of deacons and pastors will be held at Camp CaRAway. The meeting begins at 6:30 p.m. on Friday night and will adjourn at noon on Saturday.

Rev. and Mrs. Tony Brewington will be leading the fellowship hour, Mr. Johnny P. Greene will teach responsibilities of the deacons, and Rev. Roy Maynor will bring the inspirational message.

The cost of the retreat is \$7.00 for lodging and three meals.

This is one retreat that every deacon should attend, active or inactive, along with his pastor.

Respectfully Submitted,
Eddie Love

SUPERINTENDENT OF MISSIONS REPORT

A number of things happened this past year to make one realize that people are spires of Faith. Great things happened which made all of us aware of God's presence within the church, the association and individuals.

We, as an association, have been made aware that it is only people for whom Christ died, it is only for people that He lives.

But who are people? An authority on world needs stated recently that the population of the world would double in thirty years. What does he mean by population? Isn't he talking about people? When we think of people, our minds immediately turn in large groups, towns, cities or masses of people. But people is plural for individual person. When Jesus saw the multitude of people, He wept. And yet I believe that Jesus saw each person within the crowd as an individual who needed the word of life - eternal life that can only come through Him who became flesh that we as individuals might find our needs fulfilled through His marvelous grace.

The Association saw the need of reaching people for Christ. This vision of meeting these needs resulted in a new office building, better yet the building is a focal point for ministries. A man came by recently just to greet those in the office. A man

who has lived more than three score years and ten, and readily admitted that he was not a Christian, does not know the saving grace in Jesus. On another occasion a man walked into the office from the street to share with the Superintendent of missions the many problems that had befallen him.

These are people, and there are so many in our areas without Christ that it has created a vast population of people who are lost.

For a real experience of Christian joy, one must observe a group of laymen, Johnny P. Greene, Dunbar Stewart, Claude Dunn, and Elmer Lee Phillips, as they fellowship with a group of residents from the Alamance Correctional unit. This small group meets in the office each Monday night to discuss various aspects of life, especially the Christian life. Week by Week these laymen press the claim of Jesus upon these men who may find greater freedom through a personal experience with our Lord.

Another inspiring venture of faith as undertaken by many people of the Mt. Zion Association were Share-In Sessions. These sessions of Sharing Jesus and personal experiences with him were conducted with Deacons, Sunday School Teachers, Adults, and especially young people. Because of sharing experiences of joy, hope, sorrow and growth of those Christians present. Some came into a deeper relationship with Jesus, and are committed to a greater involvement for his glory.

There were other activities that thrilled the hearts of the Christian this past year. The Evangelistic Conference last November had many notable men on the program, men such as Robert Bradley, Eual Lawson, Emmanuel McCall, Owen Johnson, Roy Smith and other denominational leaders. These men brought spiritual maturity into the lives of those attending these conferences.

This summer the Association in cooperation with the Fairview Baptist Church had a ministry in the West Hillsborough area. This task of faith was very rewarding to all leaders.

It is people, Christian people that are spires of faith. When one thinks of a spire immediately the mind draws a mental picture of a huge steeple on top of a church building. Christ thought of Peter as a rock, a solid example of faith upon which his church would be built and upon which the church would always stand. Yet today it seems that our people are looking up for a glimpse of real faith in the believer. Masses of people are looking for hope, security, and trying to find peace of mind in many things the world now offers them, but we know that security and peace of mind are acquired through a personal experience of faith in Jesus as Lord and Savior.

The spire of faith which can reach to heaven, by a compassionate heart, can embrace the whole world with love, love for those who are not of the household of faith. A willingness to venture out into the unknown areas of spiritual development, and ministries can make us spires of faith.

There are a number of things the people of Mt. Zion should consider for this coming year. Ministries and programs as we dream of can be accomplished during the church year of 71-72. We need a worker to assist the smaller churches in planning and carrying out activities for their young people. This worker can assist the pastor, and the church leaders, in ministering to youth of our own bodies. After all, isn't it best to have a preventive program rather than to learn that we must have programs for those who have fallen by the wayside? Isn't it better that we keep the interest of our youth within the church, guide them to a real growth with Jesus, than to support half-way houses for those who may become dope addicts, alcoholics, and etc.? This person employed by the Association would also work with the courts in trying to reach the youth in trouble. We have the promise for half this person's support at the present. How wonderful it would be if some good dedicated laymen would assist us in picking up the tab for the other half of the worker's salary. This would be a great project utterly dependent upon those who desire to become spires of faith, which will

glorify the name of Jesus, and perhaps save some youngsters from lives of degradation.

Another challenge to face us this year will be our ministry to the elderly people. The needs of these retirees must have more of our attention and ministries. These people expect some form of ministries from their churches and the Association. And rightly so, for it seems that most churches use people in leadership capacity while in their years of productivity. The youth are not used fully because of lack of experience, the elderly are not used to their fullest capabilities because of age. Isn't it possible through some acts of faith that we can give experience to the youth, and use the experienced to greater glories for Christ. Never, never should we permit a person to waste away spiritually while the whole world is lost in sin.

In the ninth chapter of John is a story about a man whom I believe to be one of the great biblical heroes. He was born blind, sat on the streets begging, then came along a man who had a pleasing voice and a compassionate heart. He took one look at the blind man, rubbed his spittle in the clay and then placed this mixture on the blind man's eyes. The blind man was told by this pleasing voice to wash in a pool nearby, this he did, and behold his sight was given to him. The man born blind did not see his benefactor, and could only recognize him by his voice. But, oh! that voice. It left an impact on this blind man's life. He was interrogated by the church leaders, excommunicated from the church which was the same as being a social outcast, and yet this former blind man asked the church leaders, "will you also become his disciples?" A real spire of faith who yet had not seen the master face to face.

Each of us have met the master face to face through a real genuine experience of the new birth. We also know how he looks spiritually, through the eyes of those who wrote our new testament.

Once we too, were blind, but now we see! Can each of us be content to do any less than the man in the story? Can we deny His love by failing to ask "Have you met the Master?" "Will you also become His disciple?"

Only our actions will answer the question, "Am I a spire of faith?"

ASSOCIATIONAL MISSIONS -- THE NEW FRONTIER

The annual report of the Missions Committee of the Mt. Zion Association

Complex social structures and wide-spread social problems have brought about a need for a better informed and more vital Christian witness. Rising costs of everything from lots to literature have produced a need for cooperative effort. These and other factors, have resulted in a growth of the importance of associational missions until today it is virtually the new frontier of Christian missions. Associational missions has, basically, a two-fold approach. One phase is to strengthen the various programs and activities of the churches; the other is to lengthen the ministries of the churches through the establishment of new cooperative mission efforts.

In the strengthening phase, the associational missions committee has been happy to encourage and participate in the ministry of the new office. We see the office not just as a building, but as a primary resource for the churches to use in improving their own programs. Information and helps for virtually every type church program are available through the associational office. For example, this summer Bible Schools were able to train some of their pupils in mission awareness through visits to the office. Church leaders need only to call the office to be put in contact with resources or resource people who can help with almost any church problem. As a part of this

new service, a full-time secretarial position was created and a qualified young woman, Mrs. Reu Hudson, was secured to try to help answer the questions of the churches and their leaders.

Another strengthening ministry has been to process applications for financial aid from the state convention. This year our association received over \$9,000.00 in aid from our North Carolina Convention.

The Missions Committee has sought to serve as a resource for the churches when this was requested. At the request of one church, the committee helped in the location of interim pastoral leadership while, at the same time, training the pulpit committee and the deacons.

As a part of the lengthening aspect of associational missions, the committee worked once again with a group of Hillsboro area churches in providing a summer week-day program. As in previous years this was financed jointly by the Home Mission Board, the State Baptist Convention, the Association, and the local churches. Miss Gloria Kimball was the worker this summer.

The committee has continued to keep in touch with the Holly Hill Mission which is growing both in size and in understanding of the ministry of a church. We are deeply gratified and grateful for the leadership of Dr. Thomas Bland as interim pastor.

Last year in this report we called attention to areas where we hoped to get something started. We can't claim the credit, but we are grateful for ministries with mobile home parks and with prisoners. This summer several churches had Vacation Bible Schools in Mobile home parks and some of these have produced continuing ministries. Also a prison fellowship was begun by a group of laymen under the leadership of the Supt. of missions. This fellowship has been so successful that paroled prisoners have continued to attend the meetings and transferred prisoners have sought to have fellowships of a similar nature set up in their new prisons.

We are deeply grateful to those who have worked so hard this year in seeking to extend the arms of Christ to a lost world. That world with all its different types of peoples and problems is now in our own neighborhood. The association is, in fact, the New Frontier of missions.

Respectfully submitted,
Charles L. McMillan, Jr., chm.
Associational Missions Committee

REPORT ON EVANGELISM

There is a renewed interest among Baptists in evangelism. This was evident by the high interest in the State Evangelism Conference of this year and especially by the Youth Evangelism Night on February 2, 1971. On this night almost 20,000 young people and adults overflowed the Greensboro Coliseum and the War Memorial Auditorium. There were 1519 decisions made by the youth in this service. Many young people from our own churches attended this service.

There is great interest throughout the Southern Baptist Convention in the new WIN materials on lay witnessing and the one week Lay Evangelism schools. Clinics will be held in January for our association to study these materials. Rev. W.C. Lamb and Rev. Jimmy Hinson of our State Evangelism Department will lead in these clinics. They will be held at First Church, Graham on January 24, 1972 and at Fairview Baptist Church, on January 31, 1972. Your participation in these clinics is greatly desired.

Evangelism received a tremendous boost in Mount Zion in the Associational Evangelistic Conference held in First Church, Graham, November 23 & 24, 1971.

The spirit of this meeting was high and for those who attended it was a mountain top experience.

Let us keep evangelism in its rightful place. Let us continue to emphasize evangelism as one of the basic tasks of the church.

Respectfully submitted,
H. D. Booth

YOUTH AND FAMILY SERVICES MINISTRY

The past year has been spent, largely, in keeping court and other interested personnel aware of the availability of the youth and family services ministry, and in ministering directly to young people and to families. We had hoped that a series of Youth and Family conferences in disadvantaged areas would be possible but, for various reasons, this goal did not materialize.

One of the accomplishments of the ministry was the sending of nine boys to summer camp. Four of these went to Fort Caswell with a group from Kinnett Memorial Baptist Church, and five went to Camp CaRAway. Two churches - Fellowship Baptist Church and First Baptist Church, Burlington provided scholarships for three of the boys. One paid his own way and private funds were found for the other four. There were at least three conversion experiences among these boys.

In addition to this, we have ministered to three boys on a sponsorship basis, and the Director has counselled with a number of boys and their families.

In carrying out these responsibilities, the Director has traveled 3,693 miles, held 78 conferences with young people, their families, with people from Mt. Zion Baptist Association, and with professional personnel, and has attended 13 meetings of people interested in youth and their problems. He also attended a four-week seminar on Urban Studies at Southeastern Baptist Theological Seminary.

In the next year we hope to continue to discover boys who can be helped by a sponsorship type program, and continue to hope for a series of Youth and Family Conferences in disadvantaged areas. We also plan to provide a series of conferences for our Church people on the problems young people face today.

We reiterate the three recommendations made in last year's report and ask that the Churches of Mt. Zion Association consider them:

1. That each church in Mt. Zion Association establish a Youth and Family Services Committee. This Committee could keep the needs of this ministry before the churches and could provide a point of contact between the Director and the churches.
2. That each church provide, in its budget, an amount to send one or two youngsters to one of our Baptist Assemblies in the summer and that churches having groups going to one of the assemblies provide space for one, two, or more such youngsters.
3. That the Baptist Men, Baptist Women, or other interested group in each church sponsor the study of one of the several books available on juvenile rehabilitation and services to families in need.

Respectfully submitted,
E. J. Barbour, Jr., Director

MUSIC MINISTRY

The annual session of Mt. Zion Baptist Association ended its centennial year last October with many types of music used in the five sessions. The meetings featured an adult associational choir in costumes of a century ago, singing hymns at least 100 years old, and a combined adult-youth choir which thrilled our hearts with the singing of "Battle Hymn of the Republic" by Ringwald and the contemporary "One World, One Lord, One Witness" by William J. Reynolds. The old fashioned pump organ was played and youth handbell ringers were used. In addition, Dr. Sidney Reber of the Foreign Mission Board, and Charles Storey, who grew up in Mt. Zion association and has done an outstanding work as minister of music in several North Carolina Baptist churches, inspired us as they sang.

On October 25, 1970, Richard Ham came to us from Church Music Department of SBC and conducted the associational youth choir in the musical "Now Hear It Again," with taped accompaniment. Mrs. Jimmy Sparks had directed the youth in preparation for the performance. Also, an associational Junior Choir (a "first" for us), presented several numbers directed by Margaret Cantrell.

The associational Music Workshop held January 25-28, 1971 in First Baptist, Graham, although not as large in number as hoped for, reached more than half of our churches and at least six churches outside our association. The quality of the work done was excellent. Charles Gatwood, associate in the Church Music Department of Baptist State Convention, Gerald Armstrong, consultant in church music for the Sunday School Board of SBC and Gerald Carter, minister of music at First Baptist of Lexington, N.C. were the faculty along with several local directors. Our sincere thanks to our own ministers for promoting the workshop and allowing us the Wednesday night session.

Increased sharing of ideas and materials has been done in Mt. Zion music areas during the past year.

While it has been a good year and very exciting, the surface has only been scratched in this field. Please join me in prayer that the coming years will see more awareness of what music can mean in worship and for more dedication from those entrusted with this phase of the work. Pray that more young people will listen to God's call for surrender in the field of church music. There is a tremendous need here and a great blessing in store for those who will heed the call.

Respectfully submitted,
Mrs. Juluis F. Thompson, Jr.

REPORT ON ORDINATION COMMITTEE

Since we last met Harvey Walker was ordained by the Glen Raven Baptist Church. Let's continue to pray that God will be calling others "to be ministers of Jesus Christ, ministering the gospel . . ." Romans 15:16.

Respectfully submitted,
J. Hoyt Roberson

REPORT OF PASTOR'S CONFERENCE

Mount Zion Pastor's Conference was a warm fellowship shared in the monthly meetings of the Ministers' Conference. The leadership the pastors demonstrated in promoting the ministries and activities of the association was wonderful indeed.

An expression of love and concern was made when one church in the association experienced financial difficulty when a Bond Company failed to operate sufficiently. Pastors and churches shared their love through prayer and financial assistance.

Pastors led out in one of the finest evangelistic conferences ever held in the Mount Zion Association.

Another thing of importance was the promoting and preaching on Associational Missions, its fellowship, its needs, during the later part of August.

Pray that God will continue to lead pastors and churches to greater heights in Christian living and experience.

Respectfully submitted,
J. Hoyt Roberson, President

HISTORIAN'S REPORT

Mount Zion Baptist refuse to let the grass grow beneath their feet; they simply will not be still long enough for that. A quick glance at some of the services being rendered is proof sufficient. MISSIONS is the one word inclusive of what is being done, some by the Baptists of local churches, some by the corporate fellowship of Baptists within the Mount Zion Association.

Most of the work is not really new. For instance, a ministry to silent people was begun as early as 1961 in the Kinnett Memorial Baptist Church. Mrs. Lucille Andrew, first inspired when planning a WMU program in April 1959, and new director of the work for the deaf in that local church, has an interesting story to tell. Since the late summer of 1962, the Kinnett Memorial Baptist Church has been meeting the spiritual needs of the deaf in this area. Training classes have been provided for those who would become interpreters. Sunday School classes and church training units have been at work. Vacation Bible School and camping experiences have been made possible for the youngsters and the teen agers who cannot hear. Interpreters have been supplied for public meeting such as the Leighton Ford Crusade of 1964. Mrs. Andrew states that around 65 adults and 20 silent children have been touched by this ministry. At present, there are 10 hearing persons within the membership of Kinnett Memorial equipped to assist in this service to our silent friends.

Significant, too, is the work being done with mentally retarded children by the First Baptist Church, Graham. Becoming disturbed by the fact that there was not a single Sunday School for these children in Alamance County, a rather detailed study of the situation led the church to organize a class in 1969. Pastor Ralph Jones tells us that the nondenominational class provides a Bible Study period which extends into a worship service. Parents feel free to leave their retarded children in the care of well trained persons and go on to attend services in a church of their choosing.

The special ministries of the Association are not limited to work with these with physical and mental difficulties, for help is also being offered these with social, economic problems. Licensed by the State of North Carolina, is the child care center of Graham's First Baptist Church. From 6:30 A.M. until 6:00 P.M. the Center begun

in 1969 cares for children from the ages of two through five, rendering a much needed service to those homes where both parents find it necessary to be engaged in outside employment.

Miss Lounelle Sells joined the staff of the Hocutt Memorial Baptist Church, Burlington as director of its week-day ministries. She has a most challenging story to share with her fellow Baptists as she reviews her work in that area of change and shifting population. Gratifying is her report of service through recreation, Bible Study, tutoring, counseling, and so forth. The Program is reaching both whites and blacks, and is designed to give assistance to any who have become VICTIMS of life's problems rather than VICTORS over them.

Such, too, is the ministry being carried on in the Hillsborough section of the Association. The Association, North Carolina Convention, and Home Missions Board have jointly worked through Hillsborough's First Baptist Church, Mars Hill Baptist Church, and the Cross Roads Baptist Church to maintain a Center of Christian Social Activities at the Fairview Baptist Church. Miss Gloria Kimball has been directing a program for children from ages 6 to 12, and meeting twice a week with youngsters from 13 up. Aid has been given to families beset with the problems of alcohol and material waste. Miss Kimball says that one of the most challenging parts of her work has been that with a group of girls between the ages of nine and twelve years who regularly visit an area nursing home, leaving little gifts which they themselves have made.

What our Superintendent of Missions describes as "one of the most thrilling ministries" is our effort to be of help to that group of men whose problems have temporarily taken them out of the normal social habitat and placed them in North Carolina's correctional institutions. Mr. Frank Ingram and Mr. Johnny Green made it clear from the beginning that Baptists of the Association were not trying to get these men released, or even paroled. To discuss reasons for their imprisonment was not our purpose. As Christians, we wanted the privilege of sitting down with the prisoners, who wanted to talk about life's normal experiences, and to improve their own emotional basis for getting back into the stream of society. Of course, sessions with these men have been periods of Bible Study and counseling.

Mr. Green says that it is not so much a ministry TO prisoners as it is a fellowship WITH them. Growing in its outreach, this service and fellowship has already produced some very fine results.

Mount Zion Baptist have been on the alert lest the needs of our territory be overlooked. From August 2-6, Miss Gloria Kimball directed a Vacation Bible School for the children of the Colonial Hills section of Hillsborough, an area described by the chairman of the Association Missions Committee as "Inundated by mobil homes"; placed upon lots which can be used for permanent building sites. A primary purpose of this Vacation Bible School was to furnish a means of re-evaluating the situation in that area. It is felt that some permanent ministry is needed in Colonial Hills where the fairview Church owns a lot: by the end of the summer, whether to institute a Bible Study or preaching ministry, or to begin a new church should be clear.

Whatever seems best, Mount Zion Baptists want to do. While the nature of the area differs, the new church in the Holly Hill Community is evidence of the readiness of the Association to meet whatever need may exist. In February, 1970, representatives of seven of our churches--Altamahaw, Brookwood, Burlington's First, Grove Park, Haw River, Hocutt Memorial and Northside--met with parties interested in the organization of Baptist work in Holly Hills and decided to rent the gymnasium of the Smith School. On March 1, 1970 the Holly Hill Mission was organized with 24 members. Mr. Thomas Hill was asked to give guidance to the work until it could be well established. Dr. Howard Ford, director of State Missions in North Carolina was secured as preacher for the first month, and was followed by the Reverend Mr. Ernest Up-

church, also with our State Convention, who preached the second month. Pulpit personalities varied from Sunday to Sunday till September, 1970 when Dr. Thomas Bland of the Southeastern Theological Seminary was called as interim pastor. The name of the Holly Hill Mission was changed to the Holly Hill Baptist Chapel, and Mr. Hill serves no longer as temporary guide but as a permanent member. An Administrations Committee made up of representatives from the sponsoring churches, Chapel, and the Associations Missions Committee has served as guide through this year of organizing the young people, Vacation Bible School, and the Youth Retreat. The first anniversary of the Chapel was observed with a fellowship supper on March 7, 1971. From a beginning with 24 members the Chapel now boasts a membership of 63, with a total of 74 in Sunday School. With both the gymnasium and cafeteria in use, a committee is presently trying to find a suitable building site for the first unit of their building program.

And the Association still looks for more ways to meet the needs of our area. When talk of moving the Associations office out of the home of the Superintendent began, he voiced objections unless the moves could make possible a ministry yet unperformed. Immediate attention was given to the idea of a public place where business people might have a chance to pause for a moment of prayerful meditation, or where employees burdened with intolerable pressures could find someone to help share their loads. Failing to locate a suitable house or building, negotiations with Mr. Hugh Cummings to erect an office structure in Cum-Park Plaza failed to materialize at the last minute when the committee reported prohibited costs. During their continued search, Mr. C.R. Byrd and Mr. Watson Byrd donated a lot to the Association; leasing it back, Mr. C.R. Byrd arranged for and had constructed our present Association headquarters. With landscaping and black topping -- another gift of C.R. Byrd -- Open House was held on May 16, 1971. Mr. James Dunn, our Moderator presiding. Dr. Howard Ford and Mr. Ernest Upchurch cut the ribbons, and the Reverend Mr. Charles McMillan presented the keys to Mr. Frank Ingram, our Superintendent of Missions. The new Associational office has been and will be a busy place from now on.

Respectfully submitted,
J.H. Waugh, Jr.

THE HOLLY HILL BAPTIST CHAPEL

The mission which was started in the Holly Hill Mall area of Burlington in February of 1970 is now in its second year. Progress has been steady. The future is bright. We are grateful to God, to those who have committed themselves to become a part of this work, and to the churches of the Mount Zion Baptist Association. At the end of September, 1971, our Sunday School enrollment was 92 and the average attendance for the year was 59.

As we begin a new year on October 1, 1971, our most pressing physical need is for a building site and the first unit of a building. A joint committee from the association on the chapel is seeking a suitable building site. We know that the purchase of a building site will be costly. May God lay it on the hearts of the members of the churches of this association to share in this purchase and in the beginnings of a building program for a new work that shows great promise in strengthening our Baptist witness in the Mount Zion Association.

Respectfully submitted,
Thomas A. Bland

REPORT OF RESOLUTIONS COMMITTEE

WHEREAS the Mount Zion Baptist Association has been so graciously received for its 102nd Annual session in the Kinnett Memorial Baptist Church, Glen Raven Baptist Church, and Eastlawn Baptist Church.

BE IT THEREFORE RESOLVED that we express our appreciation for the graciousness expressed in sharing their facilities and warm Christian love to make this annual session a success.

BE IT ALSO RESOLVED that we express our appreciation to the Moderator, Superintendent of Missions, several officers of our Association, and to all persons and groups, who have appeared on the programs of this annual meeting, and to the folk at Eastlawn who graciously provided our meal today.

WHEREAS Jim Griggs, a participant in our prison ministry program, has designed and printed the covers of our advance Book of Reports on his own initiative and time, and

WHEREAS Tommy Martin of Meredith Webb Printing Company provided material for said cover,

BE IT THEREFORE RESOLVED that we at the Mount Zion Baptist Association meeting in 102nd annual session express our deep appreciation to the above named men for their unselfish and loving contribution of program covers for the benefit of the ministry of the Association and the glory of God.

Respectfully submitted,
John B. Ray, Chairman
J. Hoyt Roberson
Joseph Lang
Curtis Oakley
Robert Latta

EXECUTIVE COMMITTEE

The Executive Committee held quarterly meetings in January, April, July and October.

At the January meeting Mission Committee, H.D. Booth, chairman, reported:

1. Administrative committee for Holly Hill Missions formed consisting of one representative from the association, one representative from each of supporting Churches, and Dr. Bland working with the committee.
2. Holding summer vacation Bible Schools in trailer areas of the Association.
3. Superintendent of Missions invited to participate in evangelistic crusade in Hawaii, March 25th through April 15, 1971.

The trustees were requested to secure lock deposit box at First Union National, Graham, North Carolina to keep deeds and valuable papers in.

In April meeting, Robert Ledford, Chairman of the Open House Committee, presented plans for the open house at the new associational office to be held May 16, 1971 from 2:00 to 4:00 p.m.

The Building Committee reported on the progress of the office construction. They stated that \$1,000.00 was needed for furnishings and asked the WMU to head the campaign to raise these funds.

Robert Ledford made a motion which carried that Mrs. Burgess be presented an engraved silver tray as a token of appreciation for six and one half years of service. This presentation to be made at the dedication of the new office building.

The Finance and Mission Committee saw the need of a full time secretary and Mrs. Reu Hudson was hired for the job.

Timely statement on office: There was an average of fifty people visiting the office at 710 Sycamore Street, January to May 1971 and then an average of 136 people visiting the new office at 307 W. Harden Street from May through September.

July meeting, the Superintendent of Missions handed out printed copies of the tentative calendar of activities for the year 1972. The calendar was very thoroughly explained and adopted.

The Superintendent of Missions asked the churches to let him know how many bulletin inserts needed for the week of Prayer. He also stated World Mission Fair held in association had a real nice write up in the Church Training magazine. It was also noted by Superintendent of Missions of the joy and touching experiences that he had in participating in the Share-In that the churches in the association had held.

Mission Committee reported:

1. Altamahaw had received \$4,087.73 and the conditions were improving and had also gotten all bonds back.

2. It was asked that if any church would request pastoral aid to notify the Missions Committee of the amount to be requested.

3. Reported that Holly Hill Mission was having wonderful cooperation and wonderful report of work being done. It was reported the survey had been completed and the site committee was working.

4. Reported that a week day ministry was in operation in Hillsboro.

Johnny Greene informed the meeting of the gathering every Monday night in the associational office between five members of the association and inmates from the local prison camp.

Johnny Greene, Chairman of Finance Committee, presented 1971-1972 budget and after discussion of overall budget it was approved for presentation to the association at the annual meeting. It was noted the new budget was approximately 15.5 per cent higher than present budget.

The Executive Committee of the Mt. Zion Baptist Association in executive session on Monday night, October 11, 1971, accepted the recommendation of the Missions Committee to apply to the Baptist State Convention for pastoral aid and other financial assistance in the Association as follows:

Bethel Church - pastoral aid	\$900.00
Fellowship Church - pastoral aid	\$1,080.00
Glencoe Church - pastoral aid	\$1,200.00
Holly Hill Mission - Lot aid	\$2,500.00
Associational assistance	\$2,400.00

Reports from the various organizations of the association were received throughout the year.

Respectfully yours,
James M. Dunn, Moderator

ASSOCIATIONAL FOUNDATION

The North Carolina Baptist Foundation, Inc., was organized in 1920. It has a fifteen-member Board of Directors elected by the Baptist State Convention. The policies and procedures of the Foundation and the support of the same is in the hands of the Baptist State Convention of North Carolina. In other words, this is your Foundation,

and you should know more about its services and activities.

During the past twelve months, the Foundation has had a gradual growth, in that several individuals and churches have made contracts with the Foundation to accomplish specific purposes such as: supporting an agency or institution of the Baptist State Convention, the Southern Baptist Convention, and world-wide objects. In one or two instances, individuals through their wills have added to existing memorials that were established during the lifetime of the donor. The Foundation stands ready to render service to individuals and churches as their requests are made known. We wish to serve you.

BAPTIST HOSPITAL

Your Baptist Hospital admitted 17,557 persons in 1970 for a total of 150,174 days of care. In addition, there were 51,563 visits to outpatient clinics, including 17,241 to the Emergency Room. About 90% of these were "referral patients--that is, patients were referred to our Hospital by their local physicians because they needed the specialized medical care our Hospital is staffed and equipped to offer.

Our Hospital, from the day of its beginning, has provided good medical care for our people, including care for persons who cannot pay the cost. There has been great progress in medicine and tremendous increase in hospital costs, and these have made some policy changes necessary. The basic policy of providing care--now the highly specialized care for the more difficult cases--for those who cannot pay has not changed. This Christian ministry is at the heart of the work of our Baptist Hospital.

The financial situation of the Hospital is viewed by the administration with "cautious optimism". The operating deficit has been reduced and expenditures are being kept more nearly in line with income. The entire staff is cooperating in an effort to maintain a proper balance between sound financial policies and a spirit of Christian compassion.

The Medical Center Development Program is progressing on schedule. The new patient Tower is expected to be ready for partial occupancy by late 1972. The 14 bed coronary care unit will open about September, 1971. A statewide Development Campaign, initiated with pledges totaling \$177,182 from employees of the Medical Center, is moving toward successful completion.

Baptist Hospital offers a ministry of healing in Christ's name to all who need it. It seeks to fulfill the same purpose in North Carolina that a Baptist Hospital operated by our Foreign Mission Board seeks to fulfill in Korea or Nigeria. It ought to be supported by missionary-minded Baptists with the same enthusiasm and for the same reason we support every other phase of our denomination's World Mission Program. This is missions too.

THE DEPARTMENT OF INTERRACIAL COOPERATION

An important event of the past year was to welcome the Reverend Leo Williams, Jr., to the staff as Director of Christian Education. He is a part of the expanding cooperative ministries sponsored by the General Baptist State Convention and the Baptist State Convention.

This summer a record number of 30 young people and adults were appointed to serve in a variety of places throughout the state. They have ministered primarily to young people in Bible camps, week-day programs, day-care centers, and vacation Bible Schools. From the mountains to the coast they have ministered in churches of both conventions, reaching the youth of all races.

For the first time applications for summer work were rejected because funds were not available. The summer of 1972 may result in the same problem unless additional resources are provided. We are hoping that individuals and churches will see fit to help provide funds for this project.

Another objective of the department is to provide programs and materials to General Baptist churches and associations upon request. This is another way whereby the various departments may cooperate in reaching, teaching, and training people. Leaders of the General Convention are invited to reciprocate by providing messages and materials to aid individuals and churches in the Baptist State Convention. This exchange of talents and information helps us to get the best from both conventions, while improving relationships between the races.

As our young people become better acquainted in public schools, colleges and in the military, they are placing greater demands on their churches and denominations to be racially inclusive in their ministries. We are eager to help pave the way for those congregations who believe that the Great Commission involves a challenge to reach all people with the gospel.

Those who serve within these cooperative ministries are especially happy to provide their services to churches and associations of both Baptist state conventions. In addition to the Director they are Mrs. Mary E. Washington, Office Secretary; C.C. Craig, Jr., Raleigh; Leo Williams, Jr., Raleigh; J.Z. Alexander, Raleigh; Benjamin Daniels, Winston-Salem; and Mrs. Alcovia O. McCall, Asheville.

NORTH CAROLINA BAPTIST HOMES FOR THE AGING

Our North Carolina Baptist Homes for the Aging celebrated their 20th anniversary in March of this year. During these two decades, the story of our Homes has been one of faith and the abundant blessing of God upon this special ministry to older people. God has brought us from one Home, and one resident in 1951, to five Homes and a Nursing Care Unit, with total accommodations for 160 residents and 76 patients. Two of these Homes, Resthaven and the Hayes Home, and the Nursing Care Unit are located in Winston-Salem, and the other three Homes are located in Albemarle, Hamilton, and Yanceyville. In these homes, our residents are loved, and we feel that there is no greater security that they could have and no better care that they could receive.

The past year has been one of the best ever, and we are rejoicing in the blessings that have come from God through our Baptist people. Support for the Homes from the churches, through the Cooperative Program and the Special Day Offering, has been most encouraging. For the last three years, the Homes have had an alarming deficit and have operated in the red. We have not yet reached the point of operating in the black, but let us say, that with hopeful optimism, we are approaching this time. The deepened concern of our Baptist People and the increase in gifts have been strong contributing factors to the success of the past year.

At least 80% of the people who live in our Baptist Homes are financially needy persons and benefit directly from the love gifts of North Carolina Baptists. They simply could not be maintained, and the Homes could not be operated without the Special Offering designated gifts from the churches, and the Cooperative Program. We would urge our Baptist people, therefore, to remember how dependent these dear older people are on them and would challenge them to give more liberally than ever and to see that their gifts are a real life-line in the on-going of this ministry.

Of unusual interest during the past year has been the construction of the new addition to the Nursing Care Unit in Winston-Salem. It is anticipated that this new facility

will be ready for occupancy by September 1. It will make available 20 additional beds and bring the total care capacity of the Nursing Care Unit to 76. This addition was made possible by the generous challenge gift of \$80,000.00 from Judge and Mrs. William York, of Greensboro. The trustees accepted the challenge and raised an additional \$80,000.00.

Pray for your Baptist Homes for the Aging and remember that any ministry to an older person in the name of Christ is a direct ministry to Him.

NORTH CAROLINA BAPTIST CHILDREN'S HOME

Let a graduating senior express what it is like to live in one of our Baptist Children's Homes: "I really do not know how to write about a place which has been so fine, and which has given me the opportunity to worship, work, and learn; not only where we stand in moments of comfort and convenience, but where we stand in moments of challenge and moments of controversy. After all these years, one finally learns that certain values and practices are good and sound and help children to feel secure and happy."

This statement could be made by almost any senior regarding his home and community, for a child in the care of the Baptist Children's Home has basically the same attitudes and values as other children. He differs from other children only in the tragic experiences which have made it necessary for him to live away from his family. For these children, it is our mission to provide loving care in the spirit of Jesus Christ. We want to work in harmony with what we sense God is doing in the life of each child, enabling the child to tap his own inner resources and grow to responsible adulthood.

The pursuit of this basic goal has led the Children's Homes to develop a variety of services, all family centered. Some families need resident care for their children and for these we have group homes and foster homes. Some families can remain together with outside help and for these we have family services in the form of counseling or financial assistance. For the unmarried girl who is pregnant, we offer maternity care. For the graduate in our care, we assist in higher education. For churches involved in day care, we provide a demonstration program and consultation service. We welcome individual inquiries regarding any of these services as the need may arise.

Our services are made available through strategically located facilities throughout North Carolina: in the East at Kinston, Pembroke, Fayetteville and Raleigh; in the Piedmont at Chapel Hill, Thomasville and Charlotte; in the West at Asheville and Waynesville.

Staff members and children of the Baptist Children's Homes are grateful for the harmonious relationship we have shared with North Carolina Baptists. The churches have expressed their confidence and support through increased Cooperative Program gifts and a 1970 Thanksgiving Offering of \$380,000.00. Individuals continue to give generously and to become involved in our varied ministries. We accept this support as an investment in all that we are doing and we pledge ourselves to translate your investment into quality Christian child care.

REPORT OF STUDENT WORK

The Department of Student Work of the Baptist State Convention of North Carolina seeks to minister to those on the various college and university campuses in this state.

Across North Carolina there are more than 125,000 students enrolled in over 70 institutions of higher learning. The Department of Student Work has campus chaplains or BSU directors on 30 of these campuses. Many of these ministers are local pastors or faculty members who serve in a volunteer or part-time capacity.

Beyond the local campus there are other opportunities for student involvement. During the 1970-71 school year the BSU Fall Convention was held at Ridgecrest Baptist Assembly. Approximately 400 students participated in this program. A conference for International Students was held during the Thanksgiving holidays at North Carolina Baptist Assembly. Caswell was also the site for the BSU Spring Conference. There were 300 students attending this meeting.

During the summer months students were involved in various outreach projects. Six students formed the RHYMES WITH REASONS, a Christian folk team. The students toured North Carolina sharing their faith through music. The majority of their concerts were in resort areas. The Apostoloi Team, composed of two boys and two girls, spent ten weeks of the summer in churches in the Carolina Association. Ten students were involved in mission and ministry in Morehead City. This beach ministry project was coordinated through the Bogue Banks Ministry Inc.

The work of the Student Department is a part of the total witness of State Missions. The staff and personnel of this department stand ready to assist the local church in its ministry to students. Likewise, the department needs the support and assistance of each local church as it attempts to minister on the campus.

REPORT OF THE BIBLICAL RECORDER

At a time when some religious publications are losing circulation, it is good to report that the BIBLICAL RECORDER has passed 93,000 -- the highest circulation in its 138 year history. This circulation is a tribute to the Baptists of North Carolina who support the paper so faithfully.

Even though inflation continues to create problems, you can receive the RECORDER under the Church Budget Plan for the same price it was in 1960 -- only \$2.00 a year. It is not known how long this reasonable price can be made available and this is all the more reason churches should enlist immediately.

The RECORDER likes to report all the good news it can about Baptists. The paper is proud to be the instrument that communicates to the world what our denomination is doing. When evil needs to be exposed, however, the RECORDER does not shun it. This was evidenced again in the legislature this year as the liquor forces managed only small gains. And these may turn out to be unconstitutional. We are referring to the local option liquor by the drink elections in Moore and Mecklenburg Counties. The RECORDER stresses Christian citizenship. Perhaps this is one reason the paper continues to reach more and more people -- it stands for something.

The RECORDER appreciates every reader and supporter. The cost is reasonable. You can receive the RECORDER under the Church Budget Plan for only 4¢ a week -- half the cost of mailing a letter. There is no more economical way to have an informed membership than by sending the RECORDER to every family.

Respectfully Submitted,
J. Marse Grant, Editor

ANNUITY BOARD

As prices of goods increased and the value of the dollar decreased in 1970, a large number of Baptist pastors, church staff members and denominational employees moved to provide greater protection in the years ahead for themselves and their families. Most of these persons did so by increasing their Southern Baptist Protection Program participation to at least ten per cent of total salary.

While members upgraded, the Annuity Board was introducing Good Experience Credit. This gives Protection Program members benefits over and above the amounts set forth in their certificates.

Increased benefits are made possible by interest earnings in excess of the Protection Program's initial actuarial assumptions. Since January 1, 1970, active members received Good Experience Credit in the form of increases in retirement credits accrued.

Retired persons also get Good Experience Credit. Persons receiving benefits other than education, variable or fixed period are getting four per cent more income each month.

Each retired person, or widow, also received a "13th Check" for 1970 amounting to 8.33 per cent of his annual benefit. It was the fifth consecutive year the "13th Check" had been given and amounted to \$424,594.00.

In its 53 year history, the Annuity Board has paid benefits amounting to \$82.1 million; \$8.4 million was paid in benefits during 1970.

An Annuity Board protection program is available to cover all the needs of a pastor, church staff member or denominational employee. Many churches help by paying the dues in retirement and life and health insurance plans. Information on any part of the Annuity Board's programs may be obtained from the state convention office or from the Development Division, Annuity Board, SBC, 511 North Akard Building, Dallas, Texas 75201.

CHRISTIAN LIFE COMMISSION REPORT

The Christian Life Commission's emphasis on applied Christianity is finding good acceptance among Southern Baptists. In the associations, state conventions, and various Southern Baptist Convention agencies, there is a growing commitment to Christian action. The response of local churches has been especially encouraging.

During the past year, numerous articles and stories on applied Christianity were channeled by the Commission through practically all of the state Baptist papers, Southern Baptist Convention agency publications, and other mass media outlets. The Commission's literature program has been substantially strengthened by ten new "Issues and Answers" pamphlets covering the subjects of aging, capital punishment, consumer credit, generation gap, open housing, pollution, population explosion, sex education, revolution, and taxation. The Commission now has some 70 tracts in print and available for helping churches emphasize the practical dimensions of the Christian faith. A complete and illustrated order form is available upon request.

The Christian Life Commission's conference program has developed especially well during the past year. The largest national seminar ever sponsored by the Commission was held in New York in March on "National Priorities and Christian Responsibility" with more than 400 in attendance. Three of the addresses from the conference were carried nationally on the National Broadcasting Company's "Faith in Action" program. All the addresses have been printed in booklet form and are available

from the Commission for \$2.50 as a study resource. Four regional conferences scheduled for 1971 have proven to be a new and helpful way of getting the Commissions' emphasis on applied Christianity out to a wider audience than ever before.

A new approach to providing pastors and other church leaders with resource materials on the pressing moral issues of our times has been utilized this year. Three carefully researched resource papers on pollution, urban crisis, and drugs have been printed and inserted in HOME MISSIONS magazine, and others are projected for the future.

THE CITY AND METROPOLITAN MISSIONS

DEPARTMENT

Generally speaking, State Missions in North Carolina can be divided into two major categories: (1) ministries that STRENGTHEN and (2) ministries that LENGTHEN the witness of local churches.

STRENGTHENING ministries involve the various church program organizations such as Sunday School, Church Training, WMU, Brotherhood, etc. These are programs that better enable local churches to realize their own mission potential.

State Missions ties into all of this by providing resources and personnel that assist in the development of these ministries. Workshops, seminars, and conferences are conducted each year that deal directly with the strengthening of these organizations. State Missions, therefore, helps local churches as they themselves become types of "Mission Stations" across the state.

The second type of State Missions are those ministries that LENGTHEN the witness of local churches. These are cooperative efforts that "represent" the concerns of local churches; programs that require the support of many congregations. Some examples of these ministries include Urban Missions, Interracial Cooperation, Resort, Ministries, Language Ministries, Chaplaincy, Fruitland Baptist Bible Institute, Seminary Extension, Ministry to the Deaf, etc. These are specialized programs that require the continued support of well-trained personnel. Many of these ministries are co-sponsored with the Southern Baptist Home Missions Board who provide home missionaries, as well as other resources.

Other extending ministries include Literacy Work, Migrant Missions, Mountain Missions, Week-Day Ministries and Youth and Family Services. All total, State Missions involves over 50 different ministries across North Carolina. These programs serve as a vital link in the total World Mission responsibility of North Carolina Baptists.

DIGEST OF LETTERS 1970-71

	BAPTISMS	TOTAL MEMBERSHIP	MEMBERS PER BAPTISM	TOTAL GIFTS	GIFTS PER MEMBER	TOTAL MISSION GIFTS	% GIFTS TO MISSIONS
Alamance, First	3	342	114	\$ 41,834.00	\$122.00	\$ 8,775.00	21
Altamahaw	19	439	23	70,446.00	160.00	2,105.00	3
Antioch	5	380	76	24,471.00	64.00	2,327.00	10
Bethel	3	211	70	11,748.00	56.00	896.00	8
Burlington Brookwood	5	186	37	21,509.00	116.00	2,167.00	10
Burlington Calvary	13	653	50	40,063.00	61.00	9,584.00	24
Burlington, Eastlawn	3	295	98	22,701.00	77.00	5,508.00	24
Burlington, First	27	1,526	57	223,053.00	146.00	55,122.00	25
Burlington, Glen Hope	24	1,141	48	100,786.00	88.00	16,656.00	17
Burlington, Grove Park	42	875	21	109,876.00	126.00	16,143.00	15
Burlington, Hocutt	10	736	74	77,655.00	106.00	19,162.00	25
Burlington, Kinnett	10	522	52	40,262.00	77.00	10,251.00	25
Burlington, Northside	3	420	140	62,935.00	150.00	12,032.00	19
Cane Creek	4	216	54	19,740.00	91.00	1,563.00	8
City Lake	1	178	178	13,047.00	73.00	1,682.00	13
Cross Roads	0	226	000	14,236.00	63.00	1,902.00	13
Deep Creek	0	179	000	20,000.00	112.00	5,200.00	26
Edgewood	13	194	15	13,058.00	67.00	420.00	3
Elon, First	2	316	158	40,388.00	128.00	1,642.00	4
Fellowship	13	147	11	17,926.00	122.00	2,124.00	12
Glencoe	4	240	60	14,096.00	59.00	3,068.00	22
Glen Raven	4	76	19	18,000.00	237.00	575.00	3
Graham, First	29	1,111	38	141,885.00	128.00	20,294.00	14
Haw River, First	13	437	34	34,516.00	79.00	3,733.00	11
Hillsborough							
Hillsborough, Fairview	18	254	14	23,226.00	91.00	3,813.00	16
Hillsborough, West Hill	9	257	29	20,000.00	78.00	1,136.00	6
Hillsborough, First	12	443	37	39,909.00	90.00	8,220.00	21
McDuffie	1	105	105	11,360.00	108.00	1,381.00	12
Mars Hill	2	227	114	25,342.00	112.00	2,674.00	11
Mebane, First	29	616	21	62,040.00	101.00	12,767.00	27
Moore's Chapel	0	296	00	18,725.00	63.00	5,127.00	27
Mt. Adar	5	112	22	9,089.00	81.00	636.00	7
New Hope	2	209	105	29,039.00	139.00	5,217.00	18
Oak Grove	4	166	42	10,251.00	62.00	995.00	10
Ossipee	22	202	9	23,599.00	117.00	3,328.00	14
Riverside	34	374	11	43,626.00	117.00	6,296.00	14
Swepsonville	0	427	0	36,498.00	85.00	795.00	2
Holly Hill Mission	4	64	16	22,691.00	355.00	680.00	3
TOTALS	392	14,798	38	\$1,569,636.00	\$106.00	\$255,996.00	16%

Total Baptisms - 392 (last Year 403)

Total Membership - 14,798 (last year 14,067)

In the whole Association it took 38 members to baptize one.

Total Gifts - \$1,569,636.00 (last year - \$1,374,502.00)

Average Gifts per member - \$106.00 (last year - \$91.00)

Average Gifts to missions was 16% of total gifts (last year 17%)

PROPOSED BUDGET 1971-72

	1970-71	1971-72
I. Education and Promotion		
1. Sunday School	\$ 250.00	
2. Church Training	200.00	
3. Mission Studies and Promotion	400.00	
4. Brotherhood	150.00	
5. W. M. U.	50.00	
6. Music	100.00	
7. Audio-Visuals	250.00	
8. Evangelism Promotion	600.00	
9. Elon B. S. U.	100.00	
Total	<u>\$ 2,100.00</u>	<u>\$ 1,550.00</u>
II. Associational Office		
1. Office Operation	\$ 1,400.00	\$ 1,600.00
2. Auditing and Bonding	30.00	30.00
3. Printing of Minutes	100.00	100.00
4. Telephone	450.00	450.00
5. Postage	450.00	600.00
6. Equipment	200.00	200.00
Total	<u>\$ 2,630.00</u>	<u>\$2,980.00</u>
III. Salaries and Allowances		
1. Superintendent of Missions	\$6,900.00	\$ 6,900.00
2. Secretary	2,400.00	3,640.00
3. Annuity	400.00	400.00
4. Social Security (includes Secretary)	400.00	400.00
5. Treasurer	200.00	200.00
6. Clerk	200.00	200.00
7. Historian	25.00	25.00
8. Love Gifts and Flowers	200.00	200.00
Total	<u>\$10,725.00</u>	<u>\$12,165.00</u>
IV. Convention, Conferences and Assemblies		
1. Car Allowance and House Utilities	\$ 2,300.00	\$ 3,500.00
2. Car Allowance Treasurer	50.00	50.00
3. Car Allowance Clerk	50.00	50.00
4. Convention and Assemblies, Etc.	350.00	350.00
5. Annual Session (Special Program)	150.00	150.00
Total	<u>\$ 2,900.00</u>	<u>\$ 4,100.00</u>
V. Building and Equipment		
1. Office Building payments (Pastorium)	\$ 1,044.00	\$ 3,000.00
2. Office Utilities		350.00
3. Insurance and Maintenance	350.00	500.00
4. Equipment Maintenance	150.00	200.00
5. Electricity	150.00	
6. Heat	175.00	
7. Water	70.00	
Total	<u>\$ 3,139.00</u>	<u>\$ 4,050.00</u>

VI. Associational Mission Ministries

1. Outreach Ministries	\$ 1,000.00	\$ 1,000.00
2. Juvenile . . . Youth and Family Service	650.00	650.00
3. Youth Ministry	150.00	150.00
4. Prison Ministry		50.00
Total	<u>\$ 1,800.00</u>	<u>\$ 1,850.00</u>
Grand Total	\$23,169.00	\$26,695.00
Increase		\$ 3,526.00

TREASURER'S REPORT

I. Education and Promotion	BUDGET	EXPENDITURE	BALANCE
1. Sunday School	\$ 250.00	\$ 229.31	\$ 20.00
2. Church Training	200.00	76.06	123.94
3. Mission Study & Promotion	400.00	416.21	(16.21)
4. Brotherhood	150.00	124.59	25.41
5. W. M. U.	50.00	51.27	(1.27)
6. Music	100.00	42.82	57.18
7. Audio Visuals	250.00	236.27	13.73
8. Evangelism Promotion	600.00	895.20	(295.20)
9. Elon B. S. U.	100.00	- 0 -	100.00
Total	<u>\$ 2,100.00</u>	<u>\$ 2,071.73</u>	<u>\$ 28.27</u>
II. Associational Office			
1. Office Operation	\$ 1,400.00	\$ 1,484.76	\$ (84.76)
2. Auditing and Bonding	30.00	30.00	- 0 -
3. Printing of Minutes	100.00	- 0 -	100.00
4. Telephone	450.00	561.06	(111.06)
5. Postage	450.00	474.70	(24.70)
6. Equipment	200.00	123.20	76.80
Total	<u>\$ 2,630.00</u>	<u>\$ 2,673.72</u>	<u>\$ (43.72)</u>
III. Salaries and Allowances			
1. Superintendent of Missions	\$ 6,900.00	\$ 6,900.00	- 0 -
2. Secretary	2,400.00	2,584.47	(184.47)
3. Retirement	400.00	400.00	(.08)
4. Social Security	400.00	400.00	- 0 -
5. Treasurer	200.00	200.00	- 0 -
6. Clerk	200.00	200.00	- 0 -
7. Historian	25.00	25.00	- 0 -
8. Love Offerings and Flowers	200.00	135.70	64.30
Total	<u>\$10,725.00</u>	<u>\$10,845.25</u>	<u>\$ (120.25)</u>
IV. Conventions, Conferences, Assemblies & Travel			
1. Car Allowance	\$ 2,300.00	\$ 2,475.03	\$ (175.03)
2. Conventions, Assemblies, Etc.	350.00	350.00	- 0 -
3. Annual Session	150.00	290.64	(140.64)

4. Car Allowance - Treasurer	50.00	50.00	- 0 -
5. Car Allowance - Clerk	50.00	50.00	- 0 -
Total	<u>\$ 2,900.00</u>	<u>\$ 3,215.67</u>	<u>\$ (315.67)</u>

V. Building and Equipment

1. Pastorium Payments	\$ 1,044.00	\$ 750.24	\$ 293.76
2. Electricity	200.00	397.87	(197.87)
3. Heat	200.00	228.63	(28.63)
4. Insurance and Maintenance	350.00	287.69	62.31
5. Water	70.00	110.00	(40.00)
6. Equipment Maintenance	150.00	108.31	41.69
7. Office Space	1,200.00	1,000.00	200.00
Total	<u>\$ 3,214.00</u>	<u>\$ 2,882.74</u>	<u>\$ 331.26</u>

VI. Associational Mission Ministries

1. Church Expansion (Purchase of Lots)	\$ 1,000.00	\$ - 0 -	\$ 1,000.00
2. Juvenile Rehabilitation	650.00	550.00	100.00
3. Day Care Center	150.00	64.15	85.85
Total	<u>\$ 1,800.00</u>	<u>\$ 614.15</u>	<u>\$ 1,185.85</u>
Grand Total	<u>\$23,369.00</u>	<u>\$22,303.26</u>	<u>\$1,065.74</u>

Respectfully submitted,
Graham Rogers, Treasurer

REPORT ON RECEIPTS

Alamance	\$ 200.00
Altamahaw	440.00
Antioch	330.00
Bellmont	14.35
Bethel	75.00
Brookwood	200.04
Burlington, First	2,600.00
Calvary	416.75
Cane Creek	200.00
City Lake	600.00
Cross Roads	255.00
Deek Creek	- 0 -
Eastlawn	1,076.82
Edgewood	118.88
Elon First	275.00
Fairview	432.05
Fellowship	621.26
Glencoe	737.34
Glen Hope	1,583.30
Glen Raven	110.00
Graham First	900.00
Grove Park	960.00
Haw River, First	526.00
Hillsborough, First	800.00

Hocutt Memorial	1,500.00
Holly Hill Mission	180.00
Kinnett Memorial	1,394.18
McDuffie Memorial	135.00
Mars Hill	425.00
MeBane First	787.52
Moore's Chapel	360.00
Mount Adar	100.00
N. C. Baptist State Convention	1,608.00
New Hope	128.41
Northside	1,591.65
Oak Grove	120.00
Ossippee	632.15
Riverside	232.57
Swepsonville	700.00
West Hill	15.00
Total	<u>\$23,381.27</u>
First Quarter	\$ 4,637.28
Second Quarter	4,398.80
Third Quarter	5,439.08
Fourth Quarter	8,906.11

Balance owed on Parsonage - -0-
Bank Balance - \$4,979.12
Altamahaw Special Receipts - \$4,507.73

AUDITOR'S REPORT

AUDITOR'S REPORT
Executive Committee
Mount Zion Baptist Association
Graham, N.C. 27253

Gentlemen:

I have examined the books and records of the Mount Zion Baptist Association for the year ending September 30, 1971. All funds managed by the treasurer were reviewed. My examination was made in accordance with generally accepted auditing standards and procedures.

Examinations consisted of tracing receipts to deposits, cancelled checks to their recordings, reconciling checking accounts and confirming balances.

In my opinion, all funds were appropriately handled and adequate records maintained.

Respectfully Submitted:
Paul Hoyle
Licensed Accountant

DISTRIBUTION OF MINUTES

CHURCH	NUMBER OF MINUTES	MONEY SENT
Alamance, First	5	\$ 10.00
Altamahaw	10	20.00
Antioch	8	16.00
Bethel	1	2.00
Brookwood (B)	5	10.00
Burlington, First	25	50.00
Calvary (B)	5	10.00
Cane Creek	4	8.00
City Lake	3	6.00
Cross Roads	8	15.00
Deep Creek	-	--
Eastlawn (B)	15	30.00
Edgewood	-	--
Elon College, First	2	4.00
Fairview, Hillsborough	2	4.00
Fellowship	6	12.00
Glencoe	15	30.00
Glen Hope (B)	20	40.00
Glen Raven	-	--
Graham, First	10	20.00
Grove Park (B)	30	60.00
Haw River, First	35	70.00
Hillsborough, First	4	8.00
Hocutt Memorial (B)	30	60.00
Holly Hill Chapel (B)	-	--
Kinnett Memorial (B)	8	16.00
Mars Hill	18	36.00
McDuffie Memorial	3	6.00
Mebane, First	8	16.00
Moore's Chapel	20	40.00
Mount Adair	10	20.00
New Hope	-	--
Northside (B)	20	40.00
Oak Grove	15	30.00
Ossipee	10	20.00
Riverside	7	14.00
Swepsonville	20	40.00
West Hill, Hillsborough	4	8.00
TOTALS	386	\$771.00
OFFERINGS AT ASSOCIATION		80.57
		\$851.57

(B) -- Burlington

Members of our Churches in our Association who have gone to their heavenly reward since our last session are listed below:

Our Beloved Dead

ALTAMAHAW - Mrs. Ola Wright, Miss Dianne Hunnecutt, Mrs. Henry Smith, Mr. Bill Jones, Mrs. Bessie Tate

ANTIOCH - Mrs. Rupert Bynum, Mrs. Berta Davis, Mrs. Glenn Lloyd, Mrs. Alberta Edwards

BETHEL - Mrs. Dora Lloyd.

BROOKWOOD - Mr. P.J. Johnson, Deacon, Mr. Henry Jordan, Mr. Earnest Williams.

BURLINGTON, FIRST - Mrs. J.R. Qualls, Dr. Calvin C. Linneman, Mrs. E.H. Rudd, Mrs. Edwin M. Hadley, Mrs. Lehi Stowe, Mr. Grady H. Conally, Mr. Braxton Crutchfield, Mr. Charles A. Garrison, Mr. Bill Gross, Mrs. Grover Marks, Mr. George B. Vaughn.

CALVARY - Mr. A.C. Williams, Mr. N.B. Stanley, Wayne Boone, Mr. H.D. Armstrong.

CANE CREEK - Mrs. Morris W. Brewer, Mrs. Vivian C. Kieffer, Mrs. James M. Snipes, Sr., Mrs. Frances D. Thompson, Mr. Thomas M. Armstrong, Mr. Julius E. Andrews, Mrs. Lola L. Kirk.

CITY LAKE - Mrs. Mary W. Capps, Mrs. Gertrude S. Warren, Mrs. Betty S. Tickle, Mr. Charles Lee Warren.

CROSS ROADS - Mr. Luther Sykes, Mr. T.B. Ray, Mr. Hezro King.

EASTLAWN - Mr. Glenn A. Newcombe.

EDGEWOOD - Mr. W.H. Morris, Mrs. Nona Carter.

ELON COLLEGE, FIRST - Mrs. Eleanor Abernathy.

FAIRVIEW - Mrs. Bettie Scalf.

FELLOWSHIP - Mr. Sexton Vestal, Mr. George W. Haitt, Mrs. Minnie Isley.

GLEN HOPE - Mrs. Leola Goodman, Mrs. J.C. Hammock, Mrs. Allie Oakley, Mr. Roy Steele, Mrs. M.B. Rhodes.

GLENCOE - Mrs. Thelma Shaw, Mr. Junious Rascoe, Mr. Arthur Freeze.

GLEN RAVEN - Mr. Claud Moore, Mrs. Donnie Minton.

GRAHAM, FIRST - Mr. Otto Jenish, Mr. F.E. Beaudry, Mr. William Pegram, Mr. K. T. Martin, Mr. Robert Davis, Mrs. Bart Davis, Mrs. Billie Crouse, Mrs. J.A.R. Davis, Mr. William Sutton.

GROVE PARK - Steve Duckworth, Mr. Paul Farlow, Mrs. Madge R. Brown, Mr. A.L. Furr.

HAW RIVER, FIRST - Mr. L.E. Cole, Deacon

HILLSBOROUGH, FIRST - Mr. W.E. Kennedy, Deacon, Mr. Jack Strayhorn, Mr. B.G. Turner, Jr., Mr. John S. Turner, Sr.

HOCUTT MEMORIAL - Mr. Albert Coble, Mrs. G.B. Sessoms, Mrs. A.D. Williams, Mrs. George Potts, Mr. Jesse Cornell, Mr. W.P. Leonard, Mr. D.J. Perry, Miss Kate Copeland, Mrs. Carl Fitch.

KINNETT MEMORIAL - Mr. Garland Martindale.

MCDUFFIE MEMORIAL - Mrs. Flossie Durham, Mr. Will Wright.

MARS HILL - Mr. Luther Boggs, Mrs. Ada D. Phillips, Mrs. W.A. Harris, Mrs. M.S. Ferguson, Mrs. Lillie Davis.

MEBANE, FIRST - Mr. J.W. O'Daniel, Mrs. D.A. King, Mr. T.G. Kirk, Mrs. A.H. Walker.

MOORE'S CHAPEL - Mrs. Bertha Honeycutt, Mr. Twyman Quakenbush, Mr. Braxton Eubanks.

NORTHSIDE - Mrs. Annie Williamson, Michaels Infant.

OAK GROVE - Mr. George Flynn, Mrs. Martha Thompson.

RIVERSIDE - Mr. Johnnie Eastwood.

SWEETSONVILLE - Mrs. Minnie Lloyd, Mr. Alvis Payne, Mr. Jim Stokes.

HISTORICAL SKETCHES OF MT. ZION CHURCHES

Brief histories of Mt. Zion Churches are recorded in the Minutes of the years as herewith listed. The Association Historian suggests that every church in the Association have copies of the Associational Minutes bound every ten years and keep them in the local church libraries. This will make the Minutes of the years available to all the churches, and those bound volumes will grow more valuable with each passing year.

Although our Association has had Historians almost from the date of its organization still the clerk was not able to find the history of any church recorded in the Minutes until 1921. Just why the sketches of other years were not recorded in the Minutes is unexplainable.

At the 1874 session of the Association it was decided to elect a Historian annually. The Minutes of 1875 record that "The report of the Historian was adopted and ordered to be recorded in the "Books of Records of the Association." No trace of this book exists. The historical sketches from 1921 are shown in Minutes as follows:

- 1921 Sketch of the Association
- 1922 Pleasant Grove Church (now Bells)
- 1923 No report recorded
- 1924 Graham Church
- 1925 Yates Church
- 1926 Bethesda Church
- 1926 Robertson's Grove Church
- 1927 Olive Branch Church
- 1928 Burlington, First Church
- 1929 Temple Church
- 1930 Antioch Church
- 1931 Lystra Church
- 1932 Berry's Church
- 1933 Red Mountain Church
- 1934 Angier Avenue Church
- 1935 Mount Adar Church
- 1936 Ephesus Church
- 1937 Haw River Church
- 1938 West Durham Church
- 1939 Edgemont Church
- 1940 Carrboro Church
- 1041 Grace Church
- 1942 Lakewood Church
- 1943 Mebane Church
- 1944 No report was presented
- 1945 Durham, First Church
- 1945 Sketch of the Association, 1870-1902
- 1946 Glencoe Church
- 1947 Glen Hope Church
- 1948 Mt. Herman Church
- 1949 Cross Roads Church
- 1950 Sketch of the Association
- 1951 Cane Creek Baptist Church
- 1952 Mt. Carmel Baptist Church
- 1953 Mars Hill Baptist Church
- 1954 Hillsborough, First Church and Chapel Hill Baptist Church

- 1955 Moore's Chapel Baptist Church
- 1956 Antioch Baptist Church
- 1957 Grove Park Baptist Church
- 1958 Bethel Baptist Church
- 1959 Mars Hill Baptist Church
- 1960 Northside Baptist Church
- 1961 Haw River
- 1961 Haw River Baptist Church
- 1962 West Hill Baptist Church
- 1963 Hocutt Memorial Baptist Church
- 1964 Swepsonville Baptist Church
- 1965 Mount Zion Association Sketch 1870-1965
- 1966 Riverside Baptist Church
- 1967 Oak Grove Baptist Church and Fellowship Baptist Church
- 1968 Relocation of Fellowship Baptist Church
- 1969 Elon College, First Baptist Church
- 1970 Alamance, First Baptist Church and City Lake Baptist Church,
- 1971 Sketch of the Association

HISTORICAL EVENTS OF SPECIAL INTEREST

Cane Creek - Dedicated new parsonage May 16, 1971.

Graham, First - Started once monthly preaching service at Mission in Mobile home, also started G.A. and R.A. Had Vacation Bible School at Mission. Started Mentally Retarded Sunday School Class. Started Golden Age Club.

Grove Park - Mission Vacation Bible School at Taylor's Mobile Home Park.

Kinnett Memorial - Have Bible Class for Deaf. Vacation Bible School for the Deaf.

Northside - Bought new property adjoining present property for future expansion. Dedicated a new Carillon given to the Church as a memorial to John Bailey who was a member of the Missions Committee in the origin of the Church.

Church Directory

MISSIONS

Church	Mission	Pastor	Address
Graham, First West Hill	First Baptist Mission Yancey Rest Homes	Ralph E. Jones, Box 68, C. E. Turner (Lay) 1st & 3rd Sunday A. H. Hill (Lay) 2nd & 4th Sunday	
Six Churches	Holly Hill Mission	Dr. Tom Bland, Wake Forest	

MINISTERS OTHER THAN REGULAR PASTORS IN THE ASSOCIATION

Church	Name	Address	Work
Altamahaw	Jack Smithey, Altamahaw Jack Duggins, Altamahaw		Licensed Licensed

	Bobby Fann, Altamahaw	Licensed
	Ralph Wilson, Tillman Street, Burlington	Licensed
Burlington, First	Carlton E. Prickett, 703 Westbrook Dr., Burlington	Ordained
	J.H. Waugh, Jr., 321 Ruffin Street, Burlington	Ordained
	Robert Councilman, 122 Glenwood Ave., Burlington	Ordained
Cane Creek	Harold L. Dodson, Route 3, Hillsborough	Licensed
Deep Creek	Gerald M. Mann, Route 6, Burlington	Licensed
Edgewood	Charles M. Moretz, Route 1, Mebane	Licensed
Fellowship	J.M. Wright, 700 Ward Street, Graham	Ordained
	Ronald Coleman, 915 Oakley Street, Graham	Licensed
Glen Hope	G.W. Swinney, 843 King Street, Burlington	Ordained
	Robert Frazier, Missionary to New Guinea	Ordained
	D.W. Smith, Route 3, Graham	Licensed
Glen Raven	Harvey Walker, Route 2, Box 49, Gibsonville	Ordained
Graham, First	Albert Leath, Jr., 121 Franklin St., Graham	Ordained
Grove Park	C.L. Abernethy, 707 Lynwood Dr., Burlington	Ordained
	Billy Gordon, 2858 S. Fairway Dr., Burlington	Ordained
	John Ulmer, 114 Dogwood Dr., Burlington	Ordained
Hillsborough, First	J.C. Rittenhouse, USS Bennington CUS20 FPO San Francisco, 96601 (Chaplain)	Ordained
	Reldue Scarlett, Rt. 3, Box 9, Hillsborough	Ordained
Hocutt Memorial	James M. Horne, 1407 Garfield Rd., Burlington	Ordained
Kinnett Memorial	Brantley Stevens, 927 Hillcrest, Burlington	Licensed
Mebane, First	R.E. Webb, Rt. 1, Country Manor, Apt. 6, Mebane	Ordained
Riverside	David Hardin, 321 Clapp Street, Graham	Licensed

ASSISTANT PASTORS OR MINISTERS OF EDUCATION

Church	Name	Address	Work
Burlington, First	B. Milton Jones, 228 Silverlake Dr., Burlington		Min. Educ.
Calvary	Mrs. Linda L. Colvard, 1712 Whitsett, Burlington		Min. Educ.
Glen Hope	Mrs. Mildred Overman, 917 Beaumont Ave., Burlington		Min. Educ.
Graham, First	Albert Leath, Jr., 121 Franklin St., Graham		Min. Educ.
Grove Park	Miss Margaret Cantrell, 114 Fonville, Burlington		Min. Educ.

OTHER CHURCH STAFF

Church	Name	Address	Work
Altamahaw	Bobby Fann, Altamahaw		Youth Dir.
Antioch	Mebane Durham, W. Main St., Carrboro		Rec. Dir.
Burlington, First	Mrs. Karen L. Stanley, 123 Tarpley St., Apt. 1 Burlington		Youth Dir.
Cane Creek	Felton Johnson, Route 3, Hillsborough		Rec. Dir.
Edgewood	C.N. Sharpe, Jr., 104 S. 11th St., Mebane		Youth Dir.
Graham, First	W.J. Eullis, 316 S. Maple St., Graham		Rec. Dir.
Grove Park	Miss Debbie Jones, 233 S. Main St., Graham		Youth Dir. (S)
Hocutt Memorial	Miss Lounelle Selle, 35D Brookwood Apts., Burlington		Rec. Dir.
Kinnett Memorial	Miss Sylvia Boggs, Route 1, Haw River		Youth Dir. (S)
Mebane, First	Mr. & Mrs. J.N. Murphy, Route 1, Mebane		Youth Dir.

Northside	Mr. & Mrs. Mike Mills, 112A East Summitt Ave., Burlington	Youth Dir.
Oak Grove	Miss Gladys Bunker, Route 2, Mebane	Youth Dir.
Swepsonville	Mrs. Gail Jones, Swepsonville Rev. Charles Jones, Swepsonville	Youth Dir. Rec. Dir.

MINISTERS ORDAINED THIS YEAR

Church	Name	Address
Deep Creek	Thomas Smith, Route 2, Box 206-A,	Elon College
Glen Raven	Harvey Walker, Route 2, Box 49,	Gibsonville

MINISTERS LICENSED THIS YEAR

Church	Name	Address
Fellowship	Ronald Coleman, 915 Oakley Street,	Graham

ORGANIST OR PIANIST

Church	Name	Address
	Code - P=Pianist	
Alamance, First	Eldridge Matkins, 2321 McKinney St.,	Burlington
Altamahaw	Mrs. Robert Simmons, Route 2,	Elon College
Antioch	Miss Anne Heatherly, Route 1,	Chapel Hill
Bethel	Mrs. Marie Blake, 118 Oak Street,	Carrboro
Brookwood	Mrs. Geraldine Sharpe, 2612 W. Front St.,	Burlington
Burlington, First	Mrs. Melvin Y. Holt, 333 Hillcrest Ave.,	Burlington
Calvary	Miss Sharon Thompson, 2110 Wiggins St.,	Burlington
Cane Creek	Miss Rebecca Crawford, Route 1, Box 119,	Chapel Hill
City Lake	Mrs. Doris Fisher, Route 5,	Burlington
Cross Roads	Miss Debra Thompson, Route 3,	Hillsborough
	Miss Vickie Riley, Route 3,	Hillsborough
	Miss Beverly Barton, Route 3,	Hillsborough
	Miss Claudine Walker, Route 3,	Hillsborough
Deep Creek	Mrs. Linda Key, 211 Columbia Street,	Burlington
Eastlawn	None	
Edgewood	Gladys Workman, Route 4, Box 244-A,	Mebane
Elon College, First	Mrs. Wayne Hughes, P. O. Box 4068,	Glen Raven
Fairview	None	
Fellowship	Mrs. Faye Russell, Rt. 1, Rock Hill Trailer Pk.,	Burlington
Glen Hope	Mrs. Mildred Homer, 308 S. Maple St.,	Graham
Glencoe	June Moody, Route 4,	Burlington
Glen Raven	Geneva Caudle, 605 Cummings,	Gibsonville
Graham, First	Mrs. James McSwain, Hanford Brick Rd.,	Graham
Grove Park	Miss Judy Wright, 306 Tate Street,	Greensboro
Haw River, First	Jeffrey Porterfield, Route 3,	Burlington
Hillsborough, First	Mrs. H. L. Brown, Route 1, Box 109,	Hillsborough
Hocutt Memorial	Mrs. Betsy Simpson, Box 741,	Elon College
Holly Hill Chapel	None	

Kinnett Memorial	Mrs. Wanda Hicks, 717 Phillips Street, Burlington
McDuffie Memorial	Mrs. S. B. McFarland, Route 2, Legion Rd., Chapel Hill
Mars Hill	Bonnie Laws, Route 2, Hillsborough
Mebane, First	Mrs. R. J. Keith, 505 S. Fourth Street, Mebane
Moore's Chapel	Miss Deborah Quakenbush, Route 2, Graham
Mount Adar	Miss Kathy Rudd, Route 5, Burlington
New Hope	
Northside	Mrs. C. C. Stanley, 615 Crestview Street, Burlington
Oak Grove	P Mrs. Wiley Perry, Route 2, Mebane
	P Kenny Crawford, Route 1, Chapel Hill
Ossipee	Mrs. Barbara Sowers, Route 1, Elon College
Riverside	Mrs. Linda Patterson
Swepsonville	Mrs. Becky Albright, Route 4, Mebane
West Hill	P Miss Rosa Mangum, Box 143, Hillsborough

DIRECTOR OF LIBRARY SERVICES

Church	Name	Address
Alamance, First	None	
Altamahaw	None	
Antioch	Mrs. Addie L. Pierce,	Route 1, Chapel Hill
Bethel	None	
Brookwood	None	
Burlington, First	Mrs. Leo Carr,	722 W. Davis Street, Burlington
Calvary	None	
Cane Creek	None	
City Lake	None	
Cross Roads	Mrs. Wilma Hogsed,	Route 2, Hillsborough
Deep Creek	None	
Eastlawn	None	
Edgewood	None	
Elon College, First	None	
Fairview	None	
Fellowship	E. J. Barbour, Jr.,	2121 Morningside Drive, Burlington
Glen Hope	None	
Glencoe	Janis Phillips,	822 High Street, Burlington
Glen Raven	None	
Graham, First	Miss Emma Cox,	219 Banks Street, Graham
Grove Park	Mrs. Alice Seifert,	1229 S. Main Street, Burlington
Haw River, First	Jack Laughlin,	126 Azelea Circle, Burlington
Hillsborough, First	Miss Dorothy Faulkner,	Route 1, Box 132, Hillsborough
Hocutt Memorial	None	
Holly Hill Chapel	None	
Kinnett Memorial	Mrs. Martha Maness,	Apt. 9, Holt Apts., Burlington
McDuffie Memorial	Miss Pamela Sharpe,	Route 2, Chapel Hill
Mars Hill	None	
Mebane, First	Mrs. Jeter Holt,	CA-Loyd Apts., Burlington
Moore's Chapel	Miss Bonita Braxton,	Route 1, Box 281, Graham
Mount Adar	Miss Mary Hawkins,	Graham
Northside	Mrs. Warren Peach,	1423 Beech Drive, Burlington
Oak Grove	None	
Ossipee	None	

Riverside
Swepsonville
West Hill

Mrs. Evelyn McAlister, Route 4, Mebane
Mrs. Mary Jeffreys, Route 3, Graham
None

Historical Table

Year	Place of Meeting	Moderator	Clerk	Preacher of Annual Sermon
1870	Mount Moriah	Rev. G. W. Purefoy	H. M. C. Stroud	Organization
1871	Mount Pisgah	Rev. G. W. Purefoy	H. M. C. Stroud	Geo. W. Purefoy
1872	Antioch	Rev. John C. Wilson	H. M. C. Stroud	J. P. Montague
1873	Durham	Rev. John C. Wilson	H. M. C. Stroud	J. P. Mason
1874	Lystra	Rev. John C. Wilson	H. M. C. Stroud	M. S. Ferrell
1875	Cane Creek	Rev. John C. Wilson	H. M. C. Stroud	Geo. P. Moore
1876	Mount Hermon	Rev. John C. Wilson	H. M. C. Stroud	J. H. Vernon
1877	Olive Chapel	Rev. John C. Wilson	C. R. Scott	C. Durham
1878	Bethel	Rev. J. P. Mason	C. R. Scott	A. C. Dixon
1879	Graham	Rev. J. P. Mason	C. R. Scott	C. Durham
1880	Durham	Rev. J. P. Mason	C. R. Scott	J. P. Mason
1881	Mount Gilead	Rev. J. P. Mason	C. R. Scott	R. A. Patterson
1882	Moore's Chapel	Rev. J. P. Mason	C. R. Scott	R. H. Marsh
1883	Mount Pisgah	Rev. J. P. Mason	C. R. Scott	Geo. P. Moore
1884	Chapel Hill	Rev. J. P. Mason	C. R. Scott	C. E. Glower
1885	Sandy Level	Rev. John C. Wilson	C. R. Scott	C. C. Newton
1886	Cedar Fork	Rev. John C. Wilson	C. R. Scott	W. R. Gwaltney
1887	Rose of Sharon	Rev. John C. Wilson	C. R. Scott	C. Durham
1888	Mount Carmel	Rev. John C. Wilson	C. R. Scott	Geo. B. Taylor
1889	Bera	A. B. Roberson	C. R. Scott	J. S. Hill
1890	Red Mountain	W. A. Albright	C. R. Scott	Not reported
1891	Cane Creek	W. A. Albright	C. R. Scott	J. L. Carroll
1892	Olive Chapel	W. A. Albright	C. R. Scott	J. L. Carroll
1893	Burlington	W. A. Albright	C. R. Scott	W. C. Tyree
1894	Mount Moriah	Rev. J. L. Carroll	C. R. Scott	W. C. Blanchard
1895	Bethesda	Rev. O. C. Horton	C. R. Scott	Geo. J. Dowell
1896	Mount Gilead	Rev. O. C. Horton	C. R. Scott	R. Vandeventor
1897	Berry's Grove	Rev. O. C. Horton	C. R. Scott	W. A. Smith
1898	Antioch	Rev. O. C. Horton	C. R. Scott	W. C. Tyree
1899	Mount Pisgah	Rev. O. C. Horton	C. R. Scott	C. J. D. Parker
1900	Graham	T. B. Parker	C. R. Scott	W. F. Fry
1901	Lystra	T. B. Parker	C. R. Scott	J. Wm. Jones
1902	East Durham	T. B. Parker	C. R. Scott	J. Wm. Jones
1903	Cane Creek	T. B. Parker	C. L. Haywood	C. J. D. Parker
1904	Cedar Fork	T. B. Parker	C. L. Haywood	J. O. Alderman
1905	Sweponville	T. B. Parker	C. L. Haywood	A. W. Setzer
1906	Bethel	Rev. C. J. Thompson	C. L. Haywood	W. C. Barrett
1907	Olive Chapel	Rev. C. J. Thompson	C. L. Haywood	J. W. Wildman
1908	Burlington	Rev. W. C. Barrett	C. L. Haywood	J. M. Arnett
1909	Mars Hill	Rev. W. C. Barrett	C. P. Norris	J. W. Wildman
1910	Bells	Rev. W. C. Barrett	C. P. Norris	J. W. Lynch
1911	Berea	C. P. Norris	S. J. Husketh	M. P. Davis
1912	Red Mountain	C. P. Norris	S. J. Husketh	W. S. Olive
1913	Mebane	C. P. Norris	S. J. Husketh	J. J. Hurt
1914	Yates	C. P. Norris	S. J. Husketh	M. W. Buck
1915	Cross Roads	Rev. W. R. L. Smith	S. J. Husketh	B. V. Ferguson
1916	Carrboro	Rev. J. F. McDuffie	S. J. Husketh	Q. C. Davis
1917	Lowe's Grove	Rev. J. F. McDuffie	Chas. C. Smith	J. Ben Eller
1918	No Meeting	Rev. J. F. McDuffie	Chas. C. Smith	No Meeting
1919	Mount Hermon	Rev. J. F. McDuffie	Chas. C. Smith	W. S. Olive
1920	Olive Chapel	Rev. W. S. Olive	Chas. C. Smith	J. Elwood Welsh
1921	Bethel	Rev. W. S. Olive	W. O. Williams	E. D. Poe
1922	Rose of Sharon	Rev. W. S. Olive	W. O. Williams	E. C. Dean
1923	Mount Moriah	Walter M. Williams	W. O. Williams	C. T. Plybon
1924	Mount Gilead	Walter M. Williams	W. O. Williams	G. T. Watkins
1925	Mount Adar	Walter M. Williams	W. O. Williams	Eugene Olive
1926	Mount Carmel	Walter M. Williams	W. O. Williams	C. S. Norville
1927	Olive Branch	Walter M. Williams	W. O. Williams	C. C. Coleman
1928	Graham	Walter M. Williams	W. O. Williams	Trela D. Collins
1929	Mount Pisgah	Walter M. Williams	W. O. Williams	Martin W. Buck
1930	Antioch	Walter M. Williams	W. O. Williams	Ira D. S. Knight
1931	Lystra	Walter M. Williams	W. O. Williams	Chas. F. Hudson
1932	Roberson's Grove	Walter M. Williams	W. O. Williams	W. K. McGee
1933	West Hill	Rev. C. S. Norville	W. O. Williams	W. G. Hall
1934	Angier Avenue	Rev. C. S. Norville	W. O. Williams	C. E. Byrd

1935	Berry's Grove	Rev. C. S. Norville	W. O. Williams	J. T. Riddick
1936	Moore's Chapel	Dr. O. T. Binkley	W. O. Williams	A. D. Kinnett
1937	Berea	Rev. W. G. Hall	W. O. Williams	O. T. Binkley
1938	Mars Hill	Rev. W. G. Hall	W. O. Williams	Z. B. Tell
1939	Temple	Rev. W. G. Hall	W. O. Williams	John T. Wayland
1940	Burlington, First	Rev. W. G. Hall	W. O. Williams	R. P. Ellington
1941	Olive Chapel	Rev. W. G. Hall	W. O. Williams	G. T. Mills
1942	Olive Branch	Rev. W. G. Hall	W. O. Williams	H. B. Anderson
1943	Carrboro	H. B. Anderson	W. O. Williams	B. E. Morris
1944	Yates	A. P. Stephens	Chas. C. Smith	J. W. Pearce
1945	Bethesda	D. Kelly Barnett	Chas. C. Smith	L. A. Nall
1946	Chapel Hill	D. Kelly Barnett	Chas. C. Smith	G. A. Hendricks
1947	Glen Hope and Lowe's Grove	C. N. Royal	Chas. C. Smith	Guthrie Colvard
1948	Mebane and Mount Hermon	C. N. Royal	Chas. C. Smith	John H. Knight
1949	Cross Roads and Calvary	Guy S. Cain	Tom M. Freeman	Carlton S. Prickett
1950	Carrboro and Southside	Guy S. Cain	Tom M. Freeman	Tom M. Freeman
1951	Hocutt Memorial and Cane Creek	Tom M. Freeman	Lee W. Settle	George W. Swinney
1952	Graham, First and Mount Carmel	Tom M. Freeman	Lee W. Settle	Clyde Chapman
1953	Altamahaw and Mars Hill	Clyde D. Chapman	Tom M. Freeman	Troy E. Jones
1954	Hillsboro and Chapel Hill	Clyde D. Chapman	Tom M. Freeman	E. C. Chamblee
1955	Burlington, First and Moore's Chapel	A. G. White	Tom M. Freeman	Warren E. Kerr
1956	Antioch and Bethel	Luther A. Nall	Tom M. Freeman	E. C. Wilkie
1957	Grove Park and Mount Adar	Luther A. Nall	Chas. W. Nanney	W. T. Smith
1958	Glen Hope and West Hill	C. S. Prickett	Jack Clark	S. H. Roberts
1959	Mebane, First and Glencoe	C. S. Prickett	Jack Clark	W. T. Cockman
1960	Graham, First and Fairview	R. L. Councilman	Jack Clark	Ben W. Cox
1961	Sweptonville and Haw River	R. L. Councilman	Jack Clark	Travis Styles
1962	Hocutt Memorial and Cane Creek and Mebane, First	Travis Styles	Jack Clark	Carlton S. Prickett
1963	Kinnett Memorial and Glencoe	Travis Styles	Jack Clark	Harvey Rumpfelt
1964	Burlington, First and Northside	Ben W. Cox	Jack Clark	Jack Clark
1965	Altamahaw, Grove Park, and Mars Hill	Ben W. Cox	Jack Clark	Roy Cantrell
1966	Antioch, Graham First, Riverside	Ralph E. Jones, Jr.	Jack Clark	Bobby G. Pratt
1967	Graham First, and Cross Roads	Ralph E. Jones, Jr.	Jack Clark	Fred King
1968	Elon First, Grove Park and Hillsborough First	Johnny Greene, Sr.	Jack Clark	Charles L. McMillan, Jr.
1969	Burlington First, Northside, Alamance, First	Johnny Greene, Sr.	Jack Clark	Luther A. Nall
1970	Cane Creek, Antioch, and Graham, First	Johnny Greene, Sr.	Mrs. Edith Clark	None
1971	Kinnett Memorial, Glen Raven, and Eastlawn	James M. Dunn	Freeman O. Cooper	Ron Pelfrey

Statistical Tables

TABLE A CHURCH MEMBERSHIP AND OTHER INFORMATION, 1971

Association	State	County	Year organized as a church	Services held twice on Sunday?		If no, services held on					Total Baptisms	Other additions (by letter, statement, etc.)	Members lost (by letter, death, statement, etc.)	Present nonresident members	Grand total present members	No. members received from non-Baptist denominations	Baptist denominations	Value of pastor's home if owned by the church	Value of Church property incl. pastor's home	Total church debt at end of this association year			
				Y	N	1st Sunday	2nd Sunday	3rd Sunday	4th Sunday	5th Sunday													
				1	2	Y	N	M	E	M											E	M	E
MT. ZION			Loc (1-2-3-4-5-6-7-8-9-0)																				
NORTH CAROLINA																							
FREEMAN O. COOPER																							
P. O. Box 491																							
CHURCHES																							
Alamance, First	R.E. Latta, Box 103, Alamance 27201	Alamance	1938	2	x							3	7	14	267	76	343	2	0	20000	20000	7000	
Altamahaw	Frank Hieith, Jr., Box 67, Altamahaw 27202	Alamance	1935	2	x							19	4	11	390	52	442	1	1	30000	270000	122060	
Antioch	R.D. Davis, Rt. 1, Box 332, Chapel Hill 27514	Orange	1806	1	x							5	5	2	348	32	380	1	1	15000	5000		
Bethel	Robert Carter, Rt. 4, Box 439, Chapel Hill 27514	Orange	1851	1	x							3	2	6	154	62	216	0	-1	12000	7000	20020	
Brookwood (B)	J.H. Robinson, 514 Shattobrook, Burlington 27215	Alamance	1945	6	x							2	7	7	154	32	186	0	0	150000	150000	10602	
Burlington, First	D.O. Steele, 1127 Edgewood, Burlington 27215	Alamance	1887	5	x							27	53	49	1088	440	1528	8	7	39500	180000	396910	
Burlington, Second	L.A. Nall, 1720 Whitsett, Burlington 27215	Alamance	1933	6	x							13	8	11	167	49	653	5	0	25000	25000	5400	
Calvary (B)	J.R. Bousman, Rt. 3, Box 114-A, Hillsborough 27278	Orange	1789	1	x							4	7	6	149	29	178	0	1	14000	7000	6273	
Cane Creek	J.D. Lang, Rt. 3, Burlington 27215	Alamance	1947	2	x							0	2	6	172	54	226	0	3	14000	100000	21505	
City Lake	J.R. Hogsd, Rt. 2, Hillsborough 27278	Orange	1883	1	x							0	0	7	172	54	226	0	0	6000	48000		
Cross Road	J.T. Moon, Rt. 3, Burlington 27215	Alamance	1935	2	x							0	5	3	179	0	179	0	0	18000	105000	15000	
Deep Creek		Alamance	1962	7	x							3	4	9	260	34	294	0	1	15000	105000	15000	
Eastlawn (B)	J.V. Harmon, Rt. 4, Mebane 27302	Alamance	1952	2	x							13	3	3	194	0	194	0	0	18000	80000	32500	
Edgewood	W.T. Cockman, Box 163, Elon College 27244	Alamance	1948	3	x							2	20	20	280	36	316	0	3	142000	73810		
Elon Col., First	Jack Roberts, Box 751, Hillsborough 27278	Alamance	1952	3	x							18	3	2	209	38	247	0	0	14000	130000	20000	
Fairview		Alamance	1952	3	x							13	6	9	137	18	155	0	0	25000	315424	9482	
Fellowship	E.J. Barbour, Jr., 2121 Morningside, Burlington 27215	Alamance	1927	6	x							24	10	24	224	21	245	0	0	21000	103000	60000	
Glen Hope (B)	C.C. Vaughn, 724 Beaumont, Burlington 27215	Alamance	1893	3	x							4	1	2	76	0	76	1	0	10000	10000	60000	
Glencoe	Rex Long, Rt. 2, Box 44, Burlington 27215	Alamance	1935	2	x							4	3	2	958	153	1111	4	7	30000	512000	21387	
Glen Raven		Alamance	1874	4	x							29	12	39	958	153	1111	4	8	65000	650000	300175	
Graham, First	R.E. Jones, Jr., Box 68, Graham 27553	Alamance	1843	6	x							42	35	36	816	59	875	7	1	25000	125000	15085	
Graves Park (B)	Travis Styles, 2403 Lacy St., Burlington 27215	Alamance	1892	3	x							13	17	12	392	45	437	2	1	33000	260000	1275	
Hwy. 8v., First	H.D. Booth, Box 372, Haw River 27268	Alamance	1853	4	x							13	12	8	352	91	443	5	2	25000	125000	33270	
Hillsborough, First	G.E. Simms, Box 734, Hillsborough 27278	Orange	1853	4	x							10	5	17	641	95	736	1	1	22500	357000	172353	
Hocutt Memorial (B)	B.W. Cox, 812 W. Front St., Burlington 27215	Alamance	1913	6	x							4	20	0	61	0	61	0	0	18000	45000		
Holly Hill Chp. (B)		Alamance	1944	6	x							10	9	26	466	56	522	4	3	30000	200000	754	
Kinnert Memorial (B)	C.L. McMillan, Jr., 1108 Avon, Burlington 27215	Alamance	1922	1	x							1	7	4	81	24	105	0	0	26000	54600	1275	
McDuffie Memorial	David Atwater, Rt. 2, Chapel Hill 27514	Orange	1922	1	x							2	10	16	484	132	616	3	0	25000	125000	33270	
Mars Hill		Alamance	1901	3	x							29	10	10	220	76	296	0	0	18000	45000	172353	
Mebane, First		Alamance	1878	2	x							5	10	12	220	76	296	0	0	15000	35000		
Moore's Chapel	John B. Ray, Saxapahaw, 27340	Orange	1889	1	x							5	10	12	91	21	112	3	0	15000	35000		
Mount Adair	Ronald E. Peilrey, Rt. 3, Mebane 27302	Orange	1954	6	x							3	5	18	373	47	420	0	0	140000	140000	36947	
New Hope	R.B. Ledford, 2506 Dare St., Burlington 27215	Alamance	1936	1	x							4	5	7	144	22	166	2	3	25000	25000		
Northside (B)	Earl L. Harden, Rt. 1, Efland 27243	Orange	1933	2	x							22	8	4	170	32	202	2	0	10000	75000	8432	
Oak Grove		Alamance	1943	1	x							34	14	7	374	374	374	13	0	95000	95000		
Ossipee	Curtis V. Oakley, Rt. 2, Burlington 27215	Alamance	1883	2	x							0	3	46	363	65	428	0	2	18500	20000	65000	
Riverside	C.F. Jones, Swepsenville 27359	Alamance	1883	2	x							0	9	3	6	207	50	257	0	1	7000	45000	9388
Swepsenville	R.G. Hoover, 202 Jones Ave., Hillsborough 27278	Alamance	1917	3	x							0	3	6	303	65	428	0	2	18500	20000	65000	
West Hill		Orange	1917	3	x							0	3	6	303	65	428	0	2	18500	20000	65000	
TOTALS			391	324	489	10073	1941	14603	71	58	523500	7364024	1464188										

TABLE B - THE SUNDAY SCHOOL				1971																							
Association MT. ZION State NORTH CAROLINA Associational Sunday School Director JAMES A. TAYLOR Address 2236 Wilkins St.				CITY Burlington STATE North Carolina ZIP 27215 SUNDAY SCHOOL DIRECTORS & ADDRESSES												1971											
																1971											
				CHURCHES	Preschool enrollment (5 years and under—not in school)	Children enrollment (6-11 years or grades 1-6)	Youth enrollment (12-17 years or grades 7-12)	Young Adult enrollment (18-29 years or H.S. graduation to 29 years)	Adult enrollment (30-59 years or 30 to retirement) Sr. Adult enrollment (and over)	Adults Away enrollment	Homebound Units enrollment	General officers enrollment	Enrollment of mission(s) of church	Total ongoing enrollment	School weekly Sunday average attendance	Number of Fellowship Bible classes		Fellowship Bible class enrollment	Kindergarten and day care enrollment	Bible conference projects enrollment	Weekday Bible study enrollment	Church V.B.S. enrollment	Mission V.B.S. enrollment	Total V.B.S. enrollment			
Alamance, First	31	45	58	26	104	7	0	0	0	277	170	0	0	0	0	0	0	0	0	153	0	153					
Alamance, Mt. Zion	44	53	61	63	67	64	0	0	0	338	236	0	0	0	0	0	0	0	133	0	133						
Antioch	26	46	45	42	66	33	0	0	0	261	154	0	0	0	0	0	0	0	106	0	106						
Bethel	21	13	16	8	27	8	0	0	0	98	68	0	0	0	0	0	0	0	0	0	0						
Brookwood (B)	8	34	17	6	48	1	0	0	0	117	70	0	0	0	0	0	0	0	0	0	0						
Brookwood (B)	97	121	145	139	231	37	56	6	0	1059	430	0	0	0	35	125	30	267	0	0	267						
Calvary (B)	28	88	97	17	116	66	0	0	0	415	262	0	0	0	0	0	0	0	131	0	131						
Cane Creek	12	15	28	10	12	11	0	0	0	99	56	0	0	0	0	0	0	0	50	0	50						
City Lake	18	22	23	21	22	0	0	0	0	108	52	0	0	0	0	0	0	0	55	0	55						
Cross Roads	7	20	23	13	20	0	0	0	0	123	64	0	0	0	0	0	0	0	98	0	98						
Deep Creek	13	22	28	38	15	14	0	0	0	126	106	0	0	0	0	0	0	0	0	0	0						
Eastlawn (B)	31	70	98	21	102	8	0	0	0	334	118	0	0	0	0	0	0	0	29	0	29						
Edgewood	34	25	29	6	59	38	0	0	0	205	97	0	0	0	0	0	0	35	103	0	103						
Eton College, First	42	66	42	17	104	0	0	0	0	273	153	0	0	0	23	0	0	0	108	0	108						
Fairview	21	55	47	20	25	20	0	0	0	192	113	0	0	0	0	0	0	0	118	0	118						
Fellowship	4	32	18	33	27	0	2	0	0	120	66	0	0	0	0	0	0	0	38	0	38						
Glenn Hope (B)	64	133	143	56	463	0	0	20	5	884	626	0	0	0	0	0	0	252	0	252							
Glencoe	11	7	25	11	32	21	0	11	3	121	88	0	0	0	0	0	0	40	0	40							
Glen Raven	8	3	5	15	20	0	0	0	0	98	90	0	0	0	0	0	0	70	0	70							
Graham, First	116	164	175	49	486	57	51	17	64	858	395	0	0	0	68	0	0	229	73	302							
Grove Park (B)	119	187	175	59	252	40	31	8	0	871	371	0	0	0	0	0	0	315	30	345							
Haw River, First	35	45	53	35	64	0	0	9	0	286	175	0	0	0	0	0	0	123	0	123							
Hillsborough, First	30	50	44	30	60	22	0	0	4	240	134	0	0	0	0	0	0	86	0	86							
Hocutt Memorial (B)	38	76	80	98	0	241	0	6	0	535	235	0	0	0	0	0	0	50	157	157							
Holly Hill Chapel (B)	119	164	175	22	18	13	0	5	0	92	58	0	0	0	0	0	0	57	0	57							
Kinnett Memorial (B)	29	57	69	15	172	12	0	4	0	358	190	0	0	0	0	0	0	138	14	152							
McDuffie Memorial (B)	23	13	18	8	10	3	0	0	1	96	70	0	0	0	0	0	0	62	0	62							
Mt. Zion	22	30	35	21	18	0	0	2	0	160	109	0	0	0	0	0	0	57	0	57							
Mt. Zion, Second	63	109	80	31	134	27	0	27	5	476	237	1	29	0	0	0	0	166	0	166							
Moore's Chapel (B)	28	48	44	36	43	33	0	4	0	236	128	0	0	0	0	0	0	104	0	104							
Mount Adair	3	3	16	17	18	12	0	0	1	70	55	0	0	0	0	0	0	38	0	38							
New Hope	44	77	130	21	130	10	40	3	0	454	187	0	0	18	0	0	0	139	0	139							
Northside (B)	19	30	25	7	25	25	0	0	0	152	90	0	0	0	0	0	0	124	0	124							
Oak Grove	14	43	22	11	48	26	0	0	2	166	108	0	0	0	0	0	0	70	0	70							
Ossipee	48	103	73	39	111	36	0	0	0	410	0	0	0	0	0	0	0	185	0	185							
Riverside	46	108	33	12	92	32	0	10	4	277	147	0	0	0	0	0	0	0	0	0							
Swaensville	24	29	14	16	10	22	0	0	0	115	65	0	0	0	0	0	0	40	0	40							
West Hill	1229	2004	2042	1085	2913	1240	170	152	149	84	11100	5773	1	29	144	125	115	3845	117	3962							

(B)=Burlington

TABLE C TRAINING UNION														
1971														
Association MT. ZION	State NORTH CAROLINA	City Burlington	State N. C.	Zip 27215						1971				
Associational Training Union Director	MRS. REU HUDSON	Address 314 Piedmont Way,	Burlington	N. C.	27215					1971				
CHURCHES	TRAINING UNION DIRECTORS & ADDRESSES	61	62	63	64	65	66	67	68	69	70	71	72	73
		Preschool enrollment (5 years and under-not in school)	Children enrollment (6-11 years or grades 1-6)	Youth enrollment (12-17 years or grades 7-12)	Young Adult enrollment (18-29 years or H.S. graduation to 29 years)	Adult enrollment (30-59 years or 30 to retirement)	Senior Adult enrollment (60 and over or retirement and over)	General officers enrollment	Enrollment of missions of church	Total ongoing enrollment	Average weekly Training Union attendance	New Member Orientation	Church Leader Training	Member Training Projects
		0	0	25	0	0	0	6	0	31	18	0	0	0
Alamance, First	Mrs. Elizabeth Jones, Rt. 6, Burlington 27215	16	30	30	6	19	34	2	0	137	99	0	0	0
Altamahaw	Mrs. Howard Hensley, Rt. 1, Elon College 27244	6	10	18	9	15	0	0	0	58	23	0	0	0
Antioch	None													
Bethel	None													
Brookwood (B)	None													
Burlington, First	Edward Thomas, 611 Floyd Ave., Burlington 27215	14	17	18	0	10	5	2	0	66	63	0	0	0
Calvary (B)	None	5	25	15	10	8	8	0	0	71	52	0	0	0
Cane Creek	None													
City Lake	Mrs. Annie D. Thompson, R. 5, B. 44, Burlington 27215	4	4	7	0	15	0	2	0	32	25	0	0	0
Cross Roads	Mrs. Margaret Thompson, Rt. 3, Hillsborough 27278	1	3	8	2	16	2	1	0	33	18	0	0	0
Deep Creek	None													
Eastlawn (B)	W. Phelps, 2116 Wilkins St., Burlington 27215													
Edgewood	None													
Elon Col., First	Bernard Bradsher, Rt. 4, Box 569, Burlington 27215	14	41	32	0	28	0	7	0	122	44	0	0	0
Fairview	Mrs. J.P. Woods, Rt. 1, Hillsborough 27278													
Fellowship	Mrs. Donaldson, 709 New St., Graham 27253	10	17	13	0	25	0	2	0	67	30	0	0	0
Glen Hope (B)	C.H. Crouse, 208 W. Parker St., Graham 27253	7	5	23	13	16	0	10	0	74	56	41	19	0
Glencoe	None													
Glen Raven	None													
Graham, First	Carl Welch, 341 Bidney Dr., Burlington 27215	7	21	17	0	36	0	3	0	84	0	0	0	0
Grove Park (B)	Mrs. Dot Jackson, 2702 Lila St., Burlington 27215	14	26	30		17	0	5	0	99	56	4	4	86
Haw River, First	None													
Hillsborough, First	J.H. Culbreth, Box 245, Hillsborough 27278													
Hocutt Memorial (B)	Jerry Webster, 404 Ward St., Graham 27253	10	36	45	€	38	5	0	0	133	65	0	0	0
Holly Hill Chapel (B)	None													
Kinnett Memorial (B)	W.S. Flood, 329 Meadowbrook Dr., Burlington 27215	6	13	25	23	10	0	4	0	81	65	14	6	0
McDuffie Memorial	None	5	7	15	0	27	0	3	0	57	28	0	0	0
Mars Hill	Monroe Dickey	6	13	46	0	0	0	1	0	66	26	17	0	0
Mebane, First	Quentin Sawyer, Rt. 2, Graham 27253	7	12	27	4	9	0	3	0	62	32	0	0	0
Moore's Chapel	None													
Mount Adair	None													
New Hope	Haywood Minney, 462 Camp Rd., Burlington 27215	12	26	57	0	37	0	6	0	138	50	96	80	0
Northside (B)	J.E. Sykes, Rt.2, Mebane 27302	6	12	29	6	28	4	2	0	87	35	0	0	0
Oak Grove	Mrs. Marie Tysinger, Rt. 1, Box 272, Elon College 27244	6	7	10	15	18	2	2	0	58	43	0	0	0
Ossipee	None													
Riverside	Dunbar Stewart, Rt. 2, Graham 27253	7	8	16	5	5	5	5	0	46	30	0	0	0
Sweepoville	None													
West Hill	None													
TOTALS		163	333	506	100	377	60	66	0	1602	858	172	126	86
														86
														84
														71

(B)=Burlington

TABLE D CHURCH MUSIC		1971		74	75	76	77	78	79	80	81	82	83	84	85	
Association	State	City	State	Zip	Preschool enrollment (5 years and under—not in school)	Children enrollment (6-11 years or grades 1-6)	Youth enrollment (12-17 years or grades 7-12)	Adult enrollment (18 and over)	General officers enrollment	Enrollment of missions(s) of church	Total church music enrollment	Average weekly church enrollment	Handbell ringers enrollment	Vocal ensemble enrollment	Instrumental ensembles enrollment	Church music study group enrollment
MUSIC DIRECTORS & ADDRESSES																
Alamance, First		Mrs. Janice Letta, Box 103, Alamance 27201		27201	0	0	3	25	2	0	30	25	0	0	0	0
Antioch		Robert Younger, Rt. 1, Elon College 27244		27244	7	19	14	75	4	0	119	50	0	4	0	0
Antioch		Mrs. Bennie Durham, Rt. 1, Chapel Hill 27514		27514	12	20	25	45	0	0	102	30	0	0	0	0
Bethel		Ola Cheek, Rt. 4, Chapel Hill 27514		27514	12	0	14	14	0	0	40	0	0	0	0	0
Brookwood (B)		Mrs. Geraldine Sharpe, 2612 W. Front St., Burlington 27215		27215	0	0	0	12	0	0	22	12	0	0	0	0
Burlington, First					20	40	30	37	10	0	137	24	12	0	0	0
Calvary (B)		Mrs. Linda I. Colvard, 1712 Whitsett St., Burlington 27215		27215	5	30	0	35	0	0	70	30	0	10	2	0
Cane Creek		Miss Rebecca Crawford, Rt. 1 Box 119, Chapel Hill 27514		27514	6	18	13	2	0	0	45	30	0	0	0	0
City Lake		J. P. Holsohnack, Rt. 7 Box 379, Burlington 27215		27215	0	6	6	12	0	0	24	18	0	0	0	0
Cross Roads		Jack Sheets, Rt. 3, Hillsborough 27278		27278	0	6	6	17	0	0	23	8	0	0	0	0
Deep Creek		Hulan Norris, Rt. 1 Box 572, Graham 27253		27253	0	5	5	20	3	0	33	0	0	0	0	0
Eastlawn (B)		Mrs. D. F. Greene, 2903 McKinney St., Burlington 27215		27215	10	12	9	11	1	0	15	10	0	0	0	0
Edgewood		Gene Doswell, Rt. 2, Mebane 27302		27302	0	4	4	22	2	0	53	34	0	15	0	0
Elon College, First		Charles Austin, 4405 United St. No. 3, Greensboro 27407		27407	5	20	22	9	0	0	78	47	0	0	0	0
Fairview					0	0	0	15	0	0	37	25	0	0	0	0
Fellowship		Mrs. E. J. Barbour, Jr., 2121 Morningside Dr., B'ton 27215		27215	0	0	12	14	4	0	30	17	0	0	0	0
Glen Hope (B)		Lonnie H. Rhodes, 708 Washington St., Graham 27253		27253	0	30	50	45	0	0	125	113	0	0	3	0
Glencoe		Joyce Smith, Rt. 2 Box 394, Burlington 27215		27215	10	20	15	17	4	0	66	44	0	0	0	0
Glen Raven		Donald Ward, 621 Harris St., Burlington 27215		27215	0	0	0	25	0	3	28	25	0	0	0	0
Graham, First		Mrs. J. F. Thompson, Jr., 209 W. Gilbreath, Graham 27253		27253	22	80	42	78	10	2	244	180	19	0	4	0
Grove Park (B)		Miss Margaret Cantrell, 114 Fonville St., Burlington 27215		27215	16	48	31	60	6	0	161	90	0	13	0	0
Haw River, First		Mrs. Sandra Dodson, Rt. 3 Box 397, Graham 27253		27253	4	9	2	18	2	0	35	22	0	5	0	0
Hillsborough, First		Miss Linda Lee, Box 734, Hillsborough 27278		27278	0	20	0	18	2	0	40	30	0	0	0	0
Houtts Memorial (B)		Mrs. Jimmy Sparks, 1123 Ridgecrest Ave., Burlington 27215		27215	0	12	15	16	0	0	43	40	0	0	0	0
Holly Hill Chapel (B)					0	0	0	0	0	0	0	0	0	0	0	0
Kinnett Memorial (B)		Miss Laura Albright, Rt. 1, Mebane 27302		27302	0	17	20	18	2	0	45	40	0	0	0	0
McDuffie Memorial		S. C. Griffin, Rt. 2, Hightop Tr. Ct., Chapel Hill 27514		27514	0	0	3	12	0	0	17	10	0	0	0	0
Mars Hill		Mrs. Pat Temple, S. Mount View, Hillsborough 27278		27278	6	6	15	0	5	0	32	20	0	0	0	0
Mebane, First		Mrs. Ken Sellers, Rt. 1 Box 27, Mebane 27302		27302	0	30	15	20	0	0	65	40	0	0	0	0
Moore's Chapel					0	0	20	40	0	0	60	44	0	0	0	0
Mount Adair					0	6	9	0	0	0	15	0	0	0	0	0
New Hope		Mrs. Clyde Morris, 2815 Crestwood Dr., Burlington 27215		27215	0	22	20	20	0	0	82	55	0	0	0	0
Northside (B)		Houston Cook			4	12	6	18	6	0	46	25	0	0	0	0
Oak Grove		Howard Little			0	20	0	18	0	0	38	20	0	0	0	0
Ossipee					0	0	0	20	0	0	20	16	0	16	0	0
Riverside		James K. Pruitt, Rt. 3, Graham 27253		27253	0	0	0	0	0	0	0	0	0	0	0	0
Sweepsville		Mrs. Becky Albright, Rt. 4, Mebane 27302		27302	0	0	0	0	0	0	0	0	0	0	0	0
West Hill		J. Mangum, Rt. 1, St. Mary's Rd., Hillsborough 27278		27278	0	0	0	0	0	0	0	0	0	0	0	0
TOTALS					139	490	463	830	77	2	2020	1154	31	63	9	0

TABLE E WOMAN'S MISSIONARY UNION		1971	
Association	Address	City	State
MT. ZION	1457 Morningside Drive	Burlington	N. C.
State	Zip		
NORTH CAROLINA	27215		
Association	Address	City	State
MRS. DAN SMITH	1457 Morningside Drive	Burlington	N. C.
Association	Address	City	State
1457 Morningside Drive	Burlington	N. C.	27215
CHURCHES	WMU DIRECTORS & ADDRESSES		
Altamhoe, First	Mrs. Vickie Matkins, 2321 McKinney St., Burlington 27215	1	14
Altamhoe	Mrs. Frank Haith, Jr., Altamahaw 27202	1	7
Antioch	Mrs. Margaret Merritt, Glenn Heights, Chapel Hill 27514	1	14
Bethel	Loester Morgan, Rt. 5, Box 240, Chapel Hill 27514	1	2
Brookwood (B)	Mrs. Rosemary Ester, 3019 Forestdale Dr., Burlington 27215	1	5
Burlington, First	Mrs. Maurice Jennings, 1132 W. Davis St., Burlington 27215	1	3
Calvary (B)	Miss Myrtle Bristow, 1712 Erwin Ave., Burlington 27215	8	0
Cane Creek	Miss Rebecca Crawford, Rt. 1, Box 119, Chapel Hill 27514	0	0
City Lake	Mrs. Joyce Horner, Rt. 5, Burlington 27215	1	8
Cross Roads	Mrs. Calvin Scarlett, Rt. 3, Hillsborough 27278	0	0
Deep Creek	None	0	0
Eastlawn (B)	None	3	1
Edgewood	Lottie Sharpe, 104 S. 11th St., Mebane 27302	1	8
Eton Col., First	Mrs. Harold King, Box 13, Eton College 27244	3	17
Fairview	None	2	10
Fellowship	Mrs. Allen Wilson, 621 E. Webb Ave., Burlington 27215	0	0
Glen Hope (B)	Mrs. Irene Clubb, 1304 Nance St., Burlington 27215	1	19
Glencoe	Mrs. Sherrill Long, Rt. 2, Box 44, Burlington 27215	0	0
Glen Raven	None	2	22
Grove Park, First	Mrs. Albert Leath, 121 Franklin St., Graham 27253	2	22
Haw River, First	Mrs. Shirley Bradley, 1122 Briarcliff Rd., Burlington 27215	2	23
Hocutt Memorial (B)	Mrs. D.M. Woodford, Rt. 5, Box 104, Burlington 27215	1	8
Holly Hill Chp.(B)	Mrs. J.G. Godwin, 221 E. Queen St., Hillsborough 27278	1	10
Kinnett Memorial (B)	Miss Lenna Rudd, 407 Logan St., Burlington 27215	1	9
McDuffie Memorial	None	2	26
Mars Hill	Mrs. Frances Genry, Rt. 7, Burlington 27215	2	26
Mebane, First	Mrs. J. Crudip Duncan, Rt. 4, Box 141, Chapel Hill 27514	3	9
Moore's Chapel	Mrs. Mary Carolyn Horne, Rt. 2, Hillsborough 27278	1	24
Mount Ader	Mrs. Parker Wood, Rt. 1, Box 21, Mebane 27302	1	8
New Hope	Mrs. Rachael Braxton, Rt. 1, Box 281, Graham 27253	1	2
Northside (B)	Mrs. Lois Hawkins, Rt. 3, Mebane 27302	1	8
Oak Grove	Mrs. Pauline Garrett, 2514 Dare St., Burlington 27215	1	10
Ossipee	Mrs. Earl Harden, Rt. 1, Efland 27243	0	0
Riverside	Mrs. Barbara Somers, Rt. 1, Eton College 27244	0	0
Sweepersville	Mrs. Barbara Cheek, Rt. 2, Box 236, Graham 27253	0	0
West Hill	Mrs. Doris Thompson, Sweepersville 27359	1	8
	Miss Rosa Mangum, Box 143, Hillsborough 27278	1	5
	TOTALS	35	297

(B)=Burlington

TABLE F BROTHERHOOD		1971		94	95	96	97	98	99	100	101
Association		MT. ZION		Crusaders or grades 1-6)	Pioneers (17-17 years or grades 7-12)	Baptist Young Men enrollment (18-29 years or H.S. graduation to 29 years)	(30-59 years or 30 to retirement)	Baptist Senior Men (60 and over or retirement and over)	General officers enrollment	Enrollment of mission(s) of church	Total Brotherhood enrollment
State		NORTH CAROLINA									
Associational Brotherhood Director		REV. JOHN B. RAY									
Address		City	State	Zip	BROTHERHOOD DIRECTORS & ADDRESSES						
Saxapahaw		North Carolina		27340							
CHURCHES											
Alamance, First	None										
Altamaha	None										
Antioch	Roy S. Lloyd, Rt. 1, Chapel Hill 27514			25	15	0	22	0	0	0	62
Bethel	None										
Brookwood (B)	J.W. Walker, 2031 W. Front St., Burlington 27215			11	0	0	0	0	0	0	11
Burlington, First	None										
Calvary (B)	None			7	9	4	0	0	0	0	20
Cane Creek	Claude Weatherford, Rt. 7, Burlington 27215			3	0	0	10	0	0	0	13
City Lake	None										
Cross Roads	None										
Deep Creek	None										
Eastlawn (B)	Percy Lloyd, 102 Hill St., Graham 27253			7	2	0	0	0	0	0	9
Edgewood	None			13	0	0	0	0	1	0	14
Elon College, First	Wayne Hughes, Box 4068, Glen Raven 27215			12	8	0	50	0	0	0	70
Fairview	Frank Davis, Rt. 2, Box 265, Hillsborough 27278			21	12	0	0	0	1	0	34
Fellowship	Ray Russell, Rt. 1, Rock Hill Trailer Pk., Burlington 27215			0	6	0	20	0	1	0	27
Glen Hope (B)	Garnett Patton, 346 N. St. John St., Burlington 27215			0	0	0	43	0	2	0	45
Glencoe	Holt Faucette, Rt. 2, Burlington 27215			3	12	4	16	4	4	0	43
Glen Raven	None										
Graham, first	Ed Luke, 922 Hanford Brick Rd., Graham 27253			10	8	0	30	0	3	12	63
Grove Park (B)	Ralph Robinson, 2431 Hickory Ave., Burlington 27215			9	4	0	35	0	4	0	52
Haw River, First	None			22	0	0	0	0	0	0	22
Hillsborough, First	H.L. Hardee, Rt. 3, Box 588, Hillsborough 27278			16	0	0	25	0	0	0	41
Hocutt Memorial (B)	None										
Holly Hill Chapel (B)	None										
Kinnett Memorial (B)	J.H. Wiggins, 1426 Knollwood Dr., Burlington 27215			0	0	0	35	0	4	0	39
McDuffie Memorial	None										
Mars Hill	None			12	16	0	0	0	0	0	28
Mebane, First	None			23	5	0	0	0	0	0	28
Moore's Chapel	James Cheek, Rt. 2, Graham 27253			10	10	0	15	0	4	0	39
Mount Adair	None										
New Hope	John Thorne, Rt. 2, Graham 27253			22	27	0	45	0	3	0	107
Northside (B)	None										
Oak Grove	Howard Steelman, Rt. 1, Elon College 27244			8	15	0	10	0	2	0	35
Ossipee	None										
Riverside	None										
Sweepsonville	Andrew J. Poe, Sweepsonville 27359			6	5	2	25	0	0	0	38
West Hill	None			15	8	0	0	0	0	0	23
TOTALS				255	162	10	381	4	29	12	863

(B)= Burlington

Association			1971			TABLE G TOTAL RECEIPTS, LOCAL EXPENDITURES & STEWARDSHIP																																									
Association			1971			12		13		14		15		102		103		104		105		106		107		108		109		110																	
State			1971			Number of titlers		Budget prom. or emphasis used during the year.		Cooperative Program goal as percent of total budget		Associational missions goal as percent of total budget		Total tithes, all offerings, and special gifts		All other receipts		Total receipts		Money borrowed during the year		Church staff salaries		Money paid out on new construction during the year		Debt retirement during the year		All other local expenditures		Total local expenditures																	
Address			City			State			North Carolina			Zip			27253			CHURCHES			TREASURERS & ADDRESSES																										
MT. ZION			Graham			North Carolina			27253																																						
NORTH CAROLINA			Graham			North Carolina			27253																																						
Associational Treasurer			Graham			North Carolina			27253																																						
B. GRAHAM ROGERS			Graham			North Carolina			27253																																						
P. O. Box 151			Graham			North Carolina			27253																																						
CHURCHES			Graham			North Carolina			27253																																						
Alamamhaw			Graham			North Carolina			27253																																						
Antioch			Graham			North Carolina			27253																																						
Bethel			Graham			North Carolina			27253																																						
Brookwood (B)			Graham			North Carolina			27253																																						
Burlington, First			Graham			North Carolina			27253																																						
Calvary (B)			Graham			North Carolina			27253																																						
Cane Creek			Graham			North Carolina			27253																																						
City Lake			Graham			North Carolina			27253																																						
Cross Roads			Graham			North Carolina			27253																																						
Deep Creek			Graham			North Carolina			27253																																						
Eastlawn (B)			Graham			North Carolina			27253																																						
Edgewood			Graham			North Carolina			27253																																						
Elon College, First			Graham			North Carolina			27253																																						
Fairview			Graham			North Carolina			27253																																						
Fellowship			Graham			North Carolina			27253																																						
Glen Hope (B)			Graham			North Carolina			27253																																						
Glencoe			Graham			North Carolina			27253																																						
Glen Raven			Graham			North Carolina			27253																																						
Graham, First			Graham			North Carolina			27253																																						
Groves Park (B)			Graham			North Carolina			27253																																						
Haw River, First			Graham			North Carolina			27253																																						
Hillsborough, First			Graham			North Carolina			27253																																						
Hocutt Memorial (B)			Graham			North Carolina			27253																																						
Holly Hill Chapel (B)			Graham			North Carolina			27253																																						
Kinnett Memorial (B)			Graham			North Carolina			27253																																						
McDuff Memorial			Graham			North Carolina			27253																																						
Mars Hill			Graham			North Carolina			27253																																						
Melbane, First			Graham			North Carolina			27253																																						
Moore's Chapel			Graham			North Carolina			27253																																						
Mount Adair			Graham			North Carolina			27253																																						
New Hope			Graham			North Carolina			27253																																						
Northside (B)			Graham			North Carolina			27253																																						
Oak Grove			Graham			North Carolina			27253																																						
Ossipee			Graham			North Carolina			27253																																						
Riverside			Graham			North Carolina			27253																																						
Sweepstone			Graham			North Carolina			27253																																						
West Hill			Graham			North Carolina			27253																																						
TOTALS			Graham			North Carolina			27253			1733			1497039			55545			1552584			95740			441803			227994			220301			491474			1381383								

(B)=Burlington

TABLE H MISSION EXPENDITURES

Association	1971														
	Sponsored Missions					Church Missions									
State	Money paid out on new construction during the year					Total church sponsored mission expenditures									
	111	112	113	114	115	116	117	118	119	120	121	122	123	124	125
MT. ZION	CHURCH CLERKS & ADDRESSES														
NORTH CAROLINA	CHURCHES														
Associational Superintendent of Missions (Associational Missionary)															
W. FRANK INGRAM															
Address															
City State Zip															
P. O. Box 287 Graham N. C. 27253															
Alamance, First															
Altamahaw															
Antioch															
Bethel															
Brookwood (B)															
Burlington, First															
Calvary (B)															
Cane Creek															
City Lake															
Cross Roads															
Deep Creek															
Eastlawn (B)															
Edgewood															
Elon Col., First															
Fairview															
Fellowship															
Glen Hope (B)															
Glencoe															
Glen Raven															
Graham, First															
Grove Park (B)															
Haw Rv., First															
Hillsborough, First															
Hocutt Memorial (B)															
Holly Hill Chapel (B)															
Kinnett Memorial (B)															
McDuffie Memorial															
Mars Hill															
Mebane, First															
Moore's Chapel															
Mount Adair															
New Hope															
Northside (B)															
Oak Grove															
Ostfries															
Riverside															
Sweepsonville															
West Hill															
TOTALS	2945	7256	10631	123551	21383	5293	8745	36241	1540	11034	6001	3821	12630	232471	249298
(B)=Burlington															

Minutes * Church Histories * Church Directories * Book of Reports * Sermon Books * Genealogies



Southern Baptist Press
Wolfe City, Texas



B
206.9756
M66m02

MOUNT ZION

Baptist Association

North Carolina

1972

MOUNT ZION BAPTIST ASSOCIATION

North Carolina

ONE HUNDRED THIRD ANNUAL SESSION

Held With
GROVE PARK BAPTIST CHURCH
BURLINGTON; ALAMANCE COUNTY
and
SWEPSONVILLE BAPTIST CHURCH
SWEPSONVILLE; ALAMANCE COUNTY
and
HILLSBOROUGH; FIRST BAPTIST CHURCH
HILLSBOROUGH; ORANGE COUNTY

October 17 and 18, 1972

1972

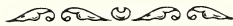

The next annual session will be held with the McDuffie Memorial Baptist Church on Tuesday morning October 23, 1972; and with the Altamahaw Baptist Church on Tuesday night October 23, 1972; and with the First Baptist Church, Mebane on Wednesday morning October 24, 1972.

ANNUAL SERMON

Preacher: Rev. Joe Lang City Lake Baptist Church
Alternate: Rev. Charles R. Lemley Mebane, First Baptist Church

DOCTRINAL SERMON

Preacher: Rev. Ralph Cannon Mars Hill Baptist Church
Alternate: Rev. David Atwater McDuffie Memorial Baptist Church

MISSIONARY SERMON

Preacher: Rev. W.T. Cockman Elon College, First Baptist Church
Alternate: Rev. Luther A. Nall Calvary Baptist Church

Table of Contents

Application for Membership.....	17
Book of Reports	
Annuity Board.....	39
Baptist Foundation.....	38
Baptist Hospital.....	36
Baptist Men.....	30
Biblical Recorder.....	38
Budget for 1972-73.....	41
Calender.....	21
Christian Life Commission.....	37
Church Training.....	26
Digest of Letters.....	40
Evangelism.....	33
Executive Committee.....	24
Historian.....	34
Membership.....	34
Missions Committee.....	31
Music Ministry.....	27
Resolutions.....	35
Research Triangle Missions Committee.....	37
Sunday School.....	25
Superintendent of Missions.....	32
Stewardship.....	39
Time, Place, and Preacher.....	36
Treasurer.....	42
Woman's Missionary Union.....	27
Youth and Family Services.....	33
Church Directories.....	48
Constitution.....	10
Dedication.....	3
Directory of Association.....	4
Distribution of Minutes.....	45
Historical Events of Special Interest.....	48
Historical Sketches.....	47
Historical Tables.....	52
Our Dead.....	46
Proceedings of the Association.....	17
Registered Messengers and Visitors.....	8
Statistical Tables.....	56

Dedication

IN MEMORY TO
MYRTILLA QUAKENBUSH CHEEK



By action of the Mount Zion Baptist Association in annual session on October 18, 1972 at the First Baptist Church of Hillsborough, these 1972 minutes are dedicated to the memory of Myrtilla Quakenbush Cheek whose life was an example of dedicated and faithful service to our Lord, Jesus Christ.

Mrs. Cheek was born in Alamance County, November 9, 1919, and spent the greater part of her life in the community of Saxapahaw where she was a member and faithful worker in the Moore's Chapel Baptist Church. On September 2, 1972 she answered the Lord's call, "Come, ye blessed of my Father, enter thou into the joys of thy Lord."

She is survived by her husband, W. Candler Cheek, one daughter, Mrs. Rebecca Piver, two sons, Phillip Cheek and Michael Cheek, her father, J. Ceton Quakenbush, two sisters, Mrs. Coleman Henderson, and Mrs. Wallace Bradshaw, and three brothers, Wade Quakenbush, Lynn Quakenbush and J.C. Quakenbush.

Myrtilla Mae Cheek's life is a symbol of many other Christians whose lives are spent in daily service to their Lord, and whose names may never be written in history books or inscribed on monuments, but without whom the Lord's work would suffer greatly. They are among those described by the book of Hebrews as those, "Of whom the world was not worthy". Myrtilla Quakenbush Cheek is a good example of the Christian that Jesus called the Light of the World and the salt of the earth. May we honor her memory by following her example.

Associational Directory

1972-73

OFFICERS OF THE ASSOCIATION

Moderator - Mr. Paul Craig, P.O. Box 1794, Burlington, N.C.
Vice Moderator - Mr. Gerald Dickerson, 905 King St., Burlington, N.C.
Clerk - Mr. Freeman O. Cooper, P.O. Box 491, Haw River, N.C.
Auditor - Mr. Paul Hoyle, 119 Gurney St., Burlington, N.C.
Historian - Rev. J.H. Waugh, Jr., 321 West Ruffin St., Burlington, N.C.
Treasurer - Mr. B. Graham Rogers, P.O. Box 151, Graham, N.C.
Music Director - Mrs. Rosemary Ester, 3019 Forestdale Dr., Burlington, N.C.
Trustees - Mr. J. Mason Kenyon, Rt. 2, Hillsborough, N.C. (rotates off 1974)
Mr. Howard Steelman, Rt. 1, Elon College, N.C. (rotates off 1976)
Mr. Forest Hall, 205 N. Main St., Graham, N.C. (rotates off 1978)

PAID EMPLOYEES OF THE ASSOCIATION

Superintendent of Missions - Charles L. McMillan, Jr. Box 287, Graham, N.C.
Secretary-Associate - Mrs. Reu Hudson, Box 287, Graham, N.C.
Director of Youth and Family Services - Rev. Travis Styles, 2403 Lacy St., Burlington

ASSOCIATIONAL EXECUTIVE BOARD

The Executive Board shall be composed of all associational officers (Moderator, Vice-Moderator, Clerk, Treasurer, Music Director, Auditor, Historian, Associational Missionary Union Director, and Associational Brotherhood Director), the Superintendent of Missions (ex-officio), each active pastor, one lay member by each member church from its membership and certified to the Association in its annual report, and chairman of all standing committees of the Association.

CHURCH	NAME	ADDRESS
Alamance, First	- Rev. Vines, Rt. 1, Burlington	
Altamahaw	- Rev. Frank Haith, Jr., Box 67, Altamahaw Mr. Everelle Harrison, Rt. 1, Elon College	
Antioch	- Rev. Robert D. Davis, Rt. 1, Box 332, Chapel Hill Mr. Bernard Lloyd, Rt. 1, Chapel Hill	
Bethel	- Rev. Robert Carter, Rt. 4, Box 439, Chapel Hill	
Brookwood	- Mrs. Rosemary Ester, 3019 Forestdale Dr., Burlington	
Burlington, First	- Rev. Dale O. Steele, 1127 Edgewood Ave., Burlington Paul J. Craig, 1504 Sherwood Dr., Burlington Rev. J.H. Waugh, Jr., 321 W. Ruffin St., Burlington	
Calvary	- Rev. Luther A. Nall, 1720 Whitsett St., Burlington	
Cane Creek	- Rev. James R. Bousman, Rt. 3, Box 114-A, Hillsborough Mr. Charles W. Snipes, Rt. 3, Hillsborough	
City Lake	- Rev. Joseph D. Lang, Rt. 3, Burlington Mr. Jimmy Capps, Rt. 3, Burlington	
Cross Roads	- Rev. Charles Rutt, Rt. 2, Hillsborough Mr. Calvin Hicks, Rt. 2, Hillsborough	
Eastlawn	- Rev. Elmer L. Joyner, 322 Bland Blvd., Burlington Mr. S.T. Hearne, 2508 McKinney St., Burlington Mr. Johnny Greene, 2903 McKinney St., Burlington	
Edgewood	- Rev. James V. Harmon, Rt. 4, Mebane	
Elon College, First	- Rev. W.T. Cockman, Box 163, Elon College	
Fairview	- Mr. W.P. Berry, Hillsborough	
Fellowship	- Mr. W.W. Donaldson, 809 New St., Graham	
Glen Hope	- Rev. C.C. Vaughn, 724 Beaumont Ave., Burlington Mr. F.B. Canady, 2604 Edgewood Ave., Burlington	
Glencoe	- Rev. Rex Long, Rt. 2, Box 44, Burlington Mr. H.R. Montgomery, Rt. 2, Burlington	

Glen Raven

Graham, First - Rev. Ralph E. Jones, Jr., Box 68, Graham

Mr. Ed Luke, 922 Hanford Rd., Graham

Rev. Chas. L. McMillan, Jr., Box 287, Graham

Mr. H.G. Foster, 1115 S. Main St., Graham

Mr. B. Graham Roger, P.O. Box 151, Graham

Grove Park - Rev. Travis Styles, 2403 Lacy St., Burlington

Mr. James Dunn, 1802 Malone Rd., Burlington

Mr. Paul Hoyle, 119 Gurney St., Burlington

Haw River, First - Rev. H.D. Booth, Box 372, Haw River

Mr. Ralph J. Thompson, Box 34, Haw River

Mr. Freeman O. Cooper, Box 491, Haw River

Hillsborough, First - Rev. George E. Simmons, Box 734, Hillsborough

Mr. Thomas M. Ward, Box 593, Hillsborough

Hocutt Memorial - Rev. Ben W. Cox, 812 W. Front St., Burlington

Mr. Elbert Shaw, 909 King St., Burlington

Holly Hill

Kinnett Memorial - Mr. Gerald Dickerson, 905 King St., Burlington

Mrs. Reu Hudson, P.O. Box 287, Graham

Mars Hill - Rev. Ralph Cannon, Rt. 1, Hillsborough

McDuffie Memorial - Rev. J. Davis Atwater, Rt. 2, Whitfield Rd., Chapel Hill

Mr. D. Leonard Duncan, Rt. 4, Box 173, Chapel Hill

Mebane, First - Rev. Charles R. Lemley, 400 E. Jackson St., Mebane

Mr. L.C. Gardner, 208 N. Sixth St., Mebane

Moore's Chapel - Rev. John B. Ray, Box 55, Saxapahaw

Mr. Richard Harrell, Rt. 2, Graham

Mount Adar - Rev. Ronald E. Pelfrey, Rt. 3, Mebane

Mr. Hubert Rudd, Rt. 1, Prospect Hill

Northside - Rev. H. Howard Silver, 2527 Oakcrest Ct., Burlington

Mrs. Bryon Raley, 545 Homewood Ave., Burlington

Mrs. R. Dan Smith, 1457 Morningside Drive, Burlington

Mr. Terrell Duncan, 2534 Oakcrest Ct., Burlington

Oak Grove - Rev. Earl L. Harden, Box 3247, Burlington

Mr. Ronald Ellington, Rt. 2, Mebane

Ossipee - Rev. W.D. Hudson, Rt. 1, Elon College

Mr. Howard Steelman, Rt. 2, Elon College

Mr. Willard Lawrence, Rt. 1, Elon College

Riverside - Rev. Curtis Oakley, Rt. 2, Burlington

Swepsonville - Rev. Charles F. Jones, Swepsonville

Mr. Elmer L. Phillis, Rt. 3, Graham

West Hill - Rev. Roy G. Hoover, 202 Jones Ave., Hillsborough

STANDING COMMITTEES

ORDER OF BUSINESS

Rev. George Simmons, Chmn., Box 735, Hillsborough, N.C. (Hillsborough, First)

Mrs. Mildred Overman, 911 North St., Burlington, N.C. (Glen Hope)

Mr. Freeman O. Cooper, P.O. Box 491, Haw River, N.C. (Haw River, First)

Mr. Ed Scarlette, P.O. Box 474, Hillsborough, N.C. (Fairview)

Mr. Paul Craig, P.O. Box 1794, Burlington, N.C. (Burlington, First)

Mrs. Rosemary Ester, 3019 Forestdale Drive, Burlington, N.C. (Brookwood)

EVANGELISM

Rev. Charles Jones, Chmn. Swepsonville, N.C. (Swepsonville)

Rev. James Bousman, Rt. 3, Box 114-A, Hillsborough, N.C. (Cane Creek)

Mr. Erie Ward, 508 West Market Street, Graham, N.C. (Graham, First)

MISSIONS

Rev. H.D. Booth, Chmn., P.O. Box 372, Haw River, N.C. (Haw River, First)

Mrs. Earl Harden, Rt. 1, Box 259-A, Efland, N.C. (Oak Grove)
Mr. Eddie Love, P.O. Box 526, Graham, N.C. (Graham, First)
Mr. Elmer Lee Phillips, Rt. 3, Box 525, Graham, N.C. (Swepsonville)
Mr. Elmer Lewis, 1707 Pinecrest St., Burlington, N.C. (Burlington, First)
Rev. Charles Jones, Swepsonville, N.C. (Swepsonville)
Mr. Homer Ruff, 304 Sunset Drive, Elon College, N.C. (Ossipee)
Mr. B. Graham Rogers, P.O. Box 151, Graham, N.C. (Graham, First)
Rev. Travis Styles, 2403 Lacy St., Burlington, N.C. (Grove Park)

FINANCE

Mr. Johnny P. Greene, Chmn., 2903 McKinney St., Burlington, N.C. (Eastlawn)
Mr. Robert D. Davis, Rt. 1, Box 219, Hillsborough, N.C. (Mars Hill)
Mr. Donald Bradshaw, 527 North Carr St., Mebane, N.C. (Mebane, First)
Mrs. Jean King, P.O. Box 13, Elon College, N.C. (Elon College, First)
Mr. C.G. Byrd, Floyd St., Burlington, N.C. (Glen Hope)
Mr. B. Graham Rogers, P.O. Box 151, Graham, N.C. (Graham, First)

ORDINATIONS

Rev. Ralph Cannon, Chmn., Rt. 1, Box 359, Hillsborough, N.C. (Mars Hill)
Rev. Joe Lang, Rt. 3, Box 6-A, Burlington, N.C. (City Lake)
Rev. Robert D. Davis, Rt. 1, Box 332, Chapel Hill, N.C. (Antioch)
Mr. Vance Vines, Rt. 1, Anthony Rd., Burlington, N.C. (Alamance, First)
Mr. Tom Hill, 502 Shadowbrook Court, Burlington, N.C. (Holly Hill)

MEMORIALS

Rev. J. David Atwater, Chmn., Rt. 2, Whitfield Rd., Chapel Hill (McDuffie Memorial)
Mrs. W.W. Donaldson, P.O. Box 310, Graham, N.C. (Fellowship)
Miss Rebecca Crawford, Rt. 1, Box 119, Chapel Hill, N.C. (Cane Creek)

NOMINATIONS

Mr. Terrell Duncan, Chmn., 2534 Oakcrest Ct., Burlington, N.C. (Northside)
Mr. Bradley Wright, Power Line Rd., Burlington, N.C. (Glen Raven)
Mr. Leroy Bell, Rt. 3, Burlington, N.C. (City Lake)
Mr. S.T. Hearne, 2508 McKinney St., Burlington, N.C. (Eastlawn)
Mr. Ed. Lowe, 1204 Blair St., Graham, N.C. (Graham, First)
Mr. Jerry Apple, Rt. 1, Elon College, N.C. (Altamahaw)

SUPERINTENDENT OF MISSIONS HOME

Mr. C.H. Steelman, Chmn., Rt. 2, Elon College, N.C. (Ossipee)
Mrs. Annie Mae Luke, 922 Hanford Brick Rd., Graham, N.C. (Graham, First)
Mr. Rupert Lackey, 416 Doggett Drive, Graham, N.C. (Burlington, First)

CONSTITUTION

Mr. Lee Settle, Chmn., 106 Circle Drive, Mebane, N.C. (Mebane, First)
Rev. Ben Cox, P.O. Box 531, Burlington, N.C. (Hocutt Memorial)
Mr. Albert Belangia, Rt. 3, Box 177, Elon College, N.C. (New Hope)
Mr. C.N. Sharpe, Jr., 104 South Eleventh St., Mebane, N.C. (Edgewood)
Mr. Wiley Wooten, 1511 Sherwood Drive, Burlington, N.C. (Graham, First)

MEMBERSHIP

Rev. W.T. Cockman, Chmn., Box 163, Elon College, N.C. (Elon College, First)
Rev. Curtis Oakley, Rt. 2, Burlington, N.C. (Riverside)
Mrs. Robert Carter, Rt. 4, Box 439, Chapel Hill, N.C. (Bethel)
Rev. Luther Nall, 1720 Whitsett St., Burlington, N.C. (Calvary)
Dr. Carlton Prickett, 703 Westwood Drive, Burlington, N.C. (Burlington, First)

SERVICE MINISTRIES

Rev. Dale O. Steele, Chmn., 400 South Broad St., Burlington, N.C. (Burlington, First)

Rev. Ralph Jones, Box 68, Graham, N.C. (Graham, First)
 Mrs. Doris Thompson, Swepsonville, N.C. (Graham, First)
 Mr. Robert Murphy, Box 476, Haw River, N.C. (Haw River, First)
 Miss Phyllis Thomas, 114 Fonville St., Apt. 4, Burlington, N.C. (Grove Park)
 Rev. Ronald Pelfrey, Rt. 3, Mebane, N.C. (Mount Adar)
 Mr. Roney Cates, 906 Kilby St., Burlington, N.C. (Glen Hope)
 Mr. James Dunn, Box 2378, Burlington, N.C. (Grove Park)
 Rev. Robert Latta, Box 103, Alamance, N.C. (Alamance, First)
 Mr. Phil Thomas, 2018 Holland Ave., Burlington, N.C. (Northside)

COMMITTEE ON COMMITTEES

Mr. H.G. Foster, Chmn., 1115 South Main St., Graham, N.C. (Graham, First)
 Mr. Robert Murphy, Box 476, Haw River, N.C. (Haw River, First)
 Mr. Elmer Lewis, 1707 Pinecrest St., Burlington, N.C. (Burlington, First)
 Mr. Robert Davis, Rt. 2, Box 219, Hillsborough, N.C. (Mars Hill)
 Mr. Howard Gibson, 307 Chapel Hill Rd., Burlington, N.C. (Hocutt Memorial)
 Mr. Claude Dunn, South Fifth St., Mebane, N.C. (Mebane, First)
 Mr. Hamilton Wiggins, 1426 Knollwood Drive, Burlington, N.C. (Kinnett Memorial)

There are no main offices of any Baptist school, hospital, encampment, children's home, state or Convention-wide board or agency located in the Association.

ZIP CODES

Alamance	27201	Haw River	27258
Altamahaw	27202	Hillsborough	27278
Burlington	27215	Mebane	27302
Chapel Hill	27514	Prospect Hill	27314
Efland	27243	Saxapahaw	27340
Elon College	27244	Swepsonville	27359
Graham	27253		

ASSOCIATIONAL AUXILIARIES

BROTHERHOOD

Director: Rev. John B. Ray, P.O. Box 55, Saxapahaw, N.C.
 Associate Director: Eddie Love, P.O. Box 526, Graham, N.C.

PASTOR'S CONFERENCE

President: Rev. Elmer L. Joyner, 322 Bland Blvd., Burlington, N.C.
 Vice President: Rev. Ronald E. Pelfrey, Rt. 3, Mebane, N.C.
 Secretary: Rev. James R. Bousman, Rt. 3, Box 114-A, Hillsborough, N.C.
 Program Chairman: Rev. Charles R. Lemley, 400 E. Jackson St., Mebane, N.C.

SUNDAY SCHOOL

Director: James A. Taylor, 2236 Wilkins St., Burlington
 Outreach Director: Rev. Travis Styles, 2403 Lacy St., Burlington

CHURCH TRAINING

Director: Mrs. Reu Hudson, P.O. Box 287, Graham, N.C.
 Director of Enlistment: Vance Vines, Rt. 1, Anthony Rd., Burlington

WOMAN'S MISSIONARY UNION

W.M.U. Director: Mrs. R. Dan Smith, 1457 Morningside Dr., Burlington
 Secretary: Miss Foy Lea Thompson, 1912 S. Ashland Dr., Burlington
 Treasurer: Mrs. Harry D. Andrews, 513 Johnson Ave., Graham
 Baptist Women Director: Mrs. H.D. Booth, P.O. Box 372, Haw River
 Ass't. Women Director: Mrs. Earl Harden, Rt. 1, Box 259-A, Efland
 Baptist Young Women Advisor: Mrs. Phil Thomas, 2018 Holland Ave., Burlington

Baptist Young Women Co-Director: Mrs. Walter Jones, Jr., Rt. 1, Haw River
 Baptist Young Women Co-Director: Mrs. Michael Moss, 940 E. Market St., Burlington
 Acteens Director: Mrs. Charles R. Hubbard, Rt. 1, Box 42, Mebane
 Girls In Action Director: Mrs. C.E. Braxton, Rt. 1, Box 281, Graham
 Mission Friends Director: Mrs. Guy Cain, 318 Bland Blvd., Burlington
 Ass't. Mission Friend Director: Mrs. Jerry Coleman, 1236 Collins Dr., Burlington
 Historian: Mrs. Carlton Prickett, 703 Westbrook Dr., Burlington
 Publicity: Mrs. Glendel Stephenson, Rt. 4, Mebane
 Members At Large-Group 1: Mrs. Louis Freeland, Jr., Rt. 2, Chapel Hill
 Group 2: Mrs. W.H. Faucette, Rt. 1, Box 526-A, Mebane
 Group 3: Mrs. Everett Norton, 2520 Catherine Dr., Burlington
 Group 4: Mrs. John R. Poindexter, 233 Highland Ave., Burlington
 Group Leaders-Group 1: Mrs. J.C. Duncan, Rt. 4, Chapel Hill
 Group 2: Mrs. George Johnson, Jr., Box 317, Hillsborough
 Group 3: Mrs. Braudy Rice, 205 Ivey Rd., Graham
 Group 4: Mrs. Earl Williams, 215 Truitt Dr., Elon College
 Nominating: Miss Lenna Rudd, Chmn., 407 Logan St., Burlington
 Mrs. Milton Willetts, 355 Bidney Dr., Burlington
 Mrs. William Scott, Box 228, Mebane
 Mrs. Max Cartner, Box 34, Saxapahaw
 Miss Virginia Yarbrough, 2512 Hickory Ave., Burlington

REGISTERED MESSENGERS AND VISITORS

Alamance, First - Mrs. Vance Vines, Mrs. Ralph Ingle, Jr.
 Altamahaw - Rev. Frank Haith, G.T. Beasley, H.C. McDaniel, C.W. Phillips
 Antioch - Rev. Robert D. Davis, C.C. Atwater, Mrs. Charlie Atwater, Mrs. Eugene
 Dawson, Jessie Grubb, Myrtle Ivey.
 Bethel - Not represented.
 Brookwood - Geraldine Sharpe, Millie Walker, J. Hoyt Roberson.
 Burlington, First - Rev. Dale O. Steele, Paul Craig, Elmer G. Lewis, Carlton S.
 Prickett, J.H. Waugh, Jr., Mrs. Fair L. Swaine, R. Homer Andrews, Mrs. R.H.
 Andrews, Dr. Frank E. Gilliam, J.C. Thomas, W.E. Patillo, Bertha Cates, Mrs.
 Melvin Y. Holt, Betty Walker, Mrs. Verna Cates Stackhouse, E.H. Liles, Jr.,
 Robert G. Sparks, J. Earl Williams, Mrs. J. Earl Williams.
 Calvary - Rev. Luther A. Nall, Mrs. Luther A. Nall, Linda I. Colvard, Mrs. Catherine
 Jernigan, Cynthia Jernigan.
 Cane Creek - Rev. James R. Bousman, Hight M. Perry, Mrs. H.M. Perry, Cecil C.
 Crawford, Rebecca Crawford, Lollie Crawford, W.A. Trollinger, Mrs. Ethel Cheek,
 Kenny Davidson, Tony Davis, Richard Sykes.
 City Lake - Rev. Joseph D. Lang, Mrs. Bill Fisher, Mrs. W.E. Horner, J.C. Harmon.
 Cross Roads - Rev. Charles E. Rutt, Mrs. Vera Sykes, Mrs. Margaret Thompson, Mrs.
 Ara Dean, Calvin Scarlett, Mrs. Calvin Scarlett, Gerald Scarlett, Karen Scarlett.
 Eastlawn - Rev. Elmer Joyner, Mrs. Elmer Joyner, Johnny Greene, Shirley Morris,
 Charlotte P. Snyder, Doris Thurman, Mrs. Faye Wall, J.A. Taylor, William R.
 Phelps, Mrs. William R. Phelps, Betty Newcomb.
 Edgewood - Not represented.
 Elon College, First - Rev. W.T. Cockman, Mrs. L.M. Shields, Mrs. S.E. Somers.
 Fairview - Not represented.
 Fellowship - Jack Brewer, Robert Laws.
 Glencoe - Rev. Rex Long, Mrs. Rex Long, Billie W. Phillips, Mary Haithcock.
 Glen Hope - Rev. C.C. Vaughn, Mrs. C.C. Vaughn, Rev. George Swinney, Mrs. George
 Swinney, F.B. Canady, Mrs. F.B. Canady, Mrs. C.W. Oakes, Mrs. Claude C.
 Horner, Mrs. Iris Allison, Sue Dora Tillman, Mrs. A.E. Ross, D.J. Williams.

Glen Raven - Rev. J.B. Clifton, Otha Marshall, Mrs. Otha Marshall, O.M. Ross.

Graham, First - Rev. Ralph E. Jones, Jr., Mrs. Ralph Jones, Rev. Charles McMillan, Mrs. Charles McMillan, Beth McMillan, Mrs. Julius Thompson, Jr., Mrs. Erie Ward, Judy Love, Mrs. Floyd Hobson, Emma Cox, H.G. Foster, Mrs. Edward B. Luke, Graham Rogers, Floyd Hobson, A.T. Cheek, LaVerne Foster, James Wilson, James Harris, Mrs. Carl K. Welch, Mrs. W.M. Lodge, Mrs. Amon Massey, Billy Blassingame, Debora Boger, Leslie Hearn.

Grove Park - Rev. Travis Styles, Bernadine Styles, James M. Dunn, Margaret Cantrell, Phyllis Thomas, Lynn Lambert, Mrs. Albert Jackson, Mrs. Bonnie Norman, Mrs. Shirley Bradley, Mrs. Paul Cox, Brownie Vines, Mary Nell Vines, Maynard Ellington, Mrs. E.M. Ellington, C.L. Abernethy, M.G. Grant, Hazel Latham, Mrs. Carl Dodson, Andrea Lingenfelter.

Haw River, First - Rev. H.D. Booth, Mrs. Paul Harder, Mrs. Z.C. Cox, Sr., Walter Jones, Jr., Mrs. Walter Jones, Freeman O. Cooper, Mrs. Vicky Marks, Mrs. Alvis Barts, Jim Turner, Larry Simpson.

Hillsborough, First - Rev. George E. Simmons, Mrs. George E. Simmons, Ruby Hollins, Mrs. G.C. McBane, Mrs. Herman Strayhorn.

Hocutt Memorial - Rev. Ben W. Cox, Carl C. Hinton, Mrs. C.C. Hinton.

Holly Hill - Dr. Thomas A. Bland, Thomas E. Hill, Mrs. Thomas E. Hill, J.W. Thomas, Mrs. John W. Thomas, Howard Perryman, Mrs. H.L. Perryman, Paul Hoyle, Don Huffman, Marsh Lyall, Pat Lyall, Alfred Wright, Mrs. June Wright, Jane Wright, Jay Wright, Bill Mann, Shirley Mann, Ellen Cox, Joe G. Sexton, Mrs. Joe Sexton, J.W. Ulmer, Mrs. J.W. Ulmer.

Kinnett Memorial - J.A. Watson, Mrs. Reu Hudson, Evelyn Simons, Mrs. Jack Watson, Mrs. Mattie McNeil, Gerald R. Dickerson, Mrs. Ann Lanier, Mrs. Thomas G. Long, Mrs. J.A. Harden, Mrs. C.S. Moore, Mrs. Dorothy Malone.

McDuffie Memorial - Rev. David Atwater, Cecil Griffin, Mrs. Samuel C. Griffin, Mrs. J. Crudup Duncan.

Mars Hill - Rev. Ralph L. Cannon, Lowell Sessoms, Mrs. Mollie S. Johnson, William A. McKee, Margaret McKee, Lillian McKee.

Mebane, First - Rev. Charles R. Lemley, Mrs. Charles Lemley, Claude Dunn, Mrs. C.J. Bubb, Mrs. Willard Smith, Mrs. Parker Wood, Mrs. S.H. Cates, Roy Bennison.

Moore's Chapel - C.E. Braxton, Mrs. C.E. Braxton, R.F. Davis, Mandy Davis, Richard Harrell, Mrs. Minnie Johnson.

Mount Adar - Rev. Ronald Pelfrey, Mrs. L.J. Rogers, Sr., Mrs. H.E. Jobe, Mrs. Sandra Briggs, Mrs. Nancy Crabtree.

New Hope - Not represented.

Northside - Rev. J. Howard Silver, Mrs. Mona Silver, Mrs. R. Dan Smith, Phillip R. Thomas, Terrell Duncan, Mrs. Betty Tillett, Ruth Morris.

Oak Grove - Rev. Earl L. Harden, Mrs. Earl L. Harden, Mrs. Leonard K. Allred.

Ossipee - Mrs. Faye Robinson, Marie Tysinger.

Riverside - Not represented.

Sweponville - Rev. Charles F. Jones, Mrs. Charles Jones, Mrs. Myrtle Pass, Mrs. W.M. Phillips, Mrs. Virginia Duffer, Elmer L. Phillips, Willard Garrett, Jack Poe, Handy Wood, Phil McAdams, Edna Snipes, J.C. Everett, Alma Everett, Josie Phillips, Adelle Doby, W.K. McAdams, Grace Thompson.

West Hill - Rev. Roy G. Hoover, Mrs. Betty Hoover, Miss Rosa Mangum.

Visitors From Outside Our Association - W. Isaac Terrell, Thomasville; Horace O. Barefoot, Thomasville; Earl J. Rogers, Madison; E.C. Wilkie, Kinston; Charlie Everett, Blairsville, Ga.; Mrs. Charlie Everett, Blairsville, Ga.

There were 152 registered messengers and 108 registered visitors for the two day and one night sessions. There were five Churches not represented: Bethel, Edgewood, Fairview, New Hope, and Riverside.

Constitution and By-Laws of The Mount Zion Baptist Association (1960; Amended 1964-1969)

Preamble

We, the Baptist Churches of the Mount Zion Baptist Association, unite according to the plan and for the purpose and work of New Testament churches in our world, and to this end to cooperate to the fullest extent possible with the State and Southern Baptist Conventions, according to the following articles:

Article I Name

The name of this body is the "Mount Zion Baptist Association."

Article II Purpose

It shall be the purpose of the Association to cooperate with the State and Southern Baptist Conventions in the promotion of Christian Missions at home and abroad, and in any other related objects such as evangelism, Christian education, benevolent enterprises, and social services which it may deem proper and advisable for the furtherance of the kingdom of God.

Article III Membership

SECTION 1. The Association shall be composed of cooperating Baptist Churches in the area of the Association.

SECTION 2. The Association shall be sole judge of its membership and may receive churches, or reject churches, according to its Constitution and By-Laws. Member churches may also withdraw as they desire. Any church in the Association which fails to cooperate with the Association shall be contacted by a committee appointed by the Executive Board of the Association to ascertain the wishes and desires of the church relative to its continuance in the Association. The committee shall report and bring appropriate recommendations to the Association.

A cooperating church shall be defined as one which sends a report and messengers to the annual session, and contributes to the financial program of the Association.

SECTION 3. Churches desiring to affiliate with this body shall make a written request to the Committee on Membership of the Association at least three months prior to the annual meeting. If, in the judgment of the Committee on Membership and the Executive Board, the requirements hereinafter set forth have been met, the church may be recommended for membership without delay at the annual meeting of the Association. In any other case a church may be received under watchcare.

Article IV Meetings

Section 1. The Association shall meet annually on Tuesday and Wednesday after the third Sunday in October.

Section 2. Special Meetings may be called by the Moderator provided two weeks notice is given to the member churches.

SECTION 3. In case of emergency, the Executive Board shall have power to change the time and/or place of meetings.

SECTION 4. Each church shall elect annually one messenger to the meeting of the Association for each 50 members of the church in addition to the pastor, provided each church shall have not less than three or more than fifteen messengers. These shall constitute the voting body of the Association. The names of messengers printed in the minutes shall include only those attending and registering at the Association.

Article V Authority

While independent and sovereign in its own sphere, the Association does not claim, and will never attempt to exercise, any authority over any other Baptist body, whether church or auxiliary organization.

Article VI Officers and Their Election

SECTION 1. The officers of the Association shall be Moderator, Vice-Moderator, Clerk, Treasurer, Music Director, Auditor, Historian, Associational Sunday School Director, Associational Training Union Director, Associational Woman's Missionary Union Director, and Associational Brotherhood Director.

SECTION 2. The officers shall be elected on the last day of the annual meeting for a term of one year each. The nominees shall be contacted and nominated by the Committee on Nominations (By-Law V, Section 7.)

SECTION 3. Officers shall assume their duties at the close of the annual meeting at which elected, and shall serve until the close of the next annual meeting, or until their successors are elected.

SECTION 4. Any person having served two terms as Moderator shall be ineligible for re-election for a period of two years.

Article VII Trustees and Their Election

There shall be three trustees of the Association, one preferably a lawyer, serving terms of six years each on a rotating basis. On nomination by the Committee on Nominations, one new trustee shall be elected at the annual meeting in each EVEN year to fill the vacancy created by the expiration of the term of one of the three; no trustee being eligible to succeed himself until after the lapse of two years. The expiration date of each trustee's term of office shall appear by his name in the Association's Minutes.

Article VIII The Executive Board

The Executive Board shall be composed of all associational officers (Art. VI, Sect. 1,) the superintendent of Missions (ex officio), each active pastor, one lay member chosen by each member church from its membership and certified to the Association in its annual report, and chairmen of all standing committees of the Association. The Executive Board shall have the authority to act for the Association between sessions, except as limited by the Constitution. It shall be the duty of this Board to meet quarterly, and to make reports and recommendations to the Association at its annual meeting.

Article IX Associational Council

SECTION 1. The membership of the Council shall be composed of the Sunday School Director, Training Union Director, Woman's Missionary Union Director, Brotherhood Director, and Music Ministry Director, and the Superintendent of Missions.

SECTION 2. The Superintendent of Missions will serve as Chairman.

SECTION 3. The Council will be responsible for formulating and publishing an Associational Calendar of Activities.

Article X Committees

SECTION 1. The Association shall have the following standing committees, with their terms of office being from the close of the annual meeting through the following annual meeting.

A. To be nominated by the Committee on Committees and elected by the Association at the annual meeting:

(1) Committee on Order of Business (By-Law V, Sect. 1)

(2) Committee on Missions (By-Law V, Sect. 2)

(3) Committee on Evangelism (By-Law V, Sect. 3)

(4) Committee on Finance (By-Law V, Sect. 4)

(5) Committee on Ordinations (By-Law V, Sect. 5)

(6) Committee on Memorials (By-Law V, Sect. 6)

(7) Committee on Nominations (By-Law V, Sect. 7)

(8) Committee on Constitution (By-Law V, Sect. 8)

(9) Committee on Membership (By-Law V, Sect. 9)

(10) Committee on Superintendent of Missions Home (By-Law V, Sect. 15)

B. To be appointed by the Moderator at the annual meeting.

Committee on Committees (By-Law V, Sect. 11)

SECTION 2. The following committees shall be appointed by the Moderator at least thirty days prior to the annual meeting to serve during the annual meeting:

(1) Committee on Place and Preacher (By-Law V, Sect 12)

(2) Committee on Resolutions (By-Law V, Sect. 13)

(3) Committee on Enrollment (By-Law V, Sect. 14)

Article XI Amendments

SECTION 1. The provisions of this Constitution shall not be waived at any meeting of the association, except as herein provided for amendments thereof.

SECTION 2. Amendments to this Constitution may be made at any annual session of the Association upon an affirmative vote of two-thirds of the voting members present, provided that the proposed amendments shall have been presented to the Moderator at least 15 days prior to the meeting, and submitted to the Committee on Constitution for its report and recommendation. It must be presented to the Association on the first day and voted by the Association on the second day, by a standing vote.

By-Laws

By-Law I Parliamentary Rules

Robert's Rules of Order, Revised Edition shall be followed as the Association's rules for conducting its deliberative assemblies, except as the Association prescribes otherwise.

By-Law II Associational Year

The Associational year shall begin October 1 and close September 30.

By-Law III New Churches

Any church seeking admission to the membership of the Association shall petition in writing the Executive Board at least three months prior to the annual meeting of the

Association, which petition shall be referred to the Committee on Membership for its study of the petitioning church's covenant, articles of faith, history, practices, cooperative spirit, its relations to other member churches of the Association, and its willingness to abide by the Constitution and By-Laws of the Association. The Committee on Membership shall then report to the Association at its annual meeting its findings and recommendations for Associational action.

By-Law IV Duties of Officers

SECTION 1. The Moderator shall preside over the meetings of the body according to the Constitution and By-Laws, appoint Committee on Committees, Committee on Place and Preacher, Committee on Resolutions, and Committee on Enrollment. He shall be chairman of the Executive Board, and be an ex officio member of all other committees.

SECTION 2. The Vice-Moderator shall preside in the absence, or at the pleasure, of the moderator, and shall be Vice-Chairman of the Executive Board.

SECTION 3. The Clerk shall send annual report forms to the member churches at least a month before the Association's annual meeting, distribute at the annual meeting mimeographed copies of the Digest of these reports, make an accurate record of the proceedings of the Association, supervise the printing and distributing of minutes to the member churches within sixty days after the annual meeting, keep on file copies of minutes, records and other documents of the Association, and also, serve as secretary of the Executive Board.

SECTION 4. The Treasurer shall receive and bank all funds of the Association in the name of the Association; disburse the same upon instructions from the Association, its Executive Board, or as designated in the Budget; render an accurate report of receipts and disbursements and distribute same at the annual meeting and give an oral report at each quarterly Executive Board Meeting; and keep books available and up to date for examination.

SECTION 5. The Music Director shall be in charge of the music program of the Association at and between annual meetings.

SECTION 6. The Auditor shall at the close of the Associational year make an audit of the Treasurer's records.

SECTION 7. The Historian shall collect and preserve historical data on the meeting of the Association.

By-Law V. Duties of Committees

SECTION 1. The Committee on Order of Business shall be composed of three members and the Moderator, Clerk, and Music Director. It shall prepare a printed program of the annual meeting of the Association which shall be sent to all persons on the program and to all pastors at least thirty days before the annual meeting. It shall in the opening of the annual meeting of the Association present the printed program for adoption and serve through the sessions when adjustments in the order of business become necessary.

SECTION 2. The Committee on Missions

(1) This Committee shall be composed of the following Associational officers: Sunday School Director of Enlargement, Training Union Director of Enlistment, Woman's Missionary Union Activities Chairman, Brotherhood Mission Action Leader, Chairman of Committee on Evangelism, Treasurer, and three additional members elected by the Association to serve three years on a rotating basis. It shall work with the Superintendent of Missions in promoting the work in the As-

sociation, and lead and assist in organizing new churches and in beginning new mission stations.

(2) If such advice is sought, it shall advise any group seeking to organize a new church. It shall also seek to help any member church desiring assistance with its problems.

(3) When without a Superintendent of Missions, this Committee shall seek out and recommend to the Association, or its Executive Board, for election a new Superintendent of Missions according to By-Law VII, Section 1.

(4) This Committee shall seek out and recommend to the Association, or its Executive Board, any salaried personnel relating to mission ministries according to By-Law VIII, Section 1.

SECTION 3. The Committee on Evangelism, composed of three members, shall promote the work of evangelism in the Association in cooperation with the Association and the State Department of Evangelism. All plans and programs to be subject to the approval of the Association or its Executive Board.

SECTION 4. The Committee on Finance, composed of five members and the Treasurer, shall study the Association's financial needs for an adequate program, present a budget to the Association for the following year, devise plans for securing the cooperation of the churches in raising funds to meet the budget, and make a written report to the annual meeting.

SECTION 5. The Committee on Ordinations, composed of five members, shall, when requested by a member church, assist with the examination and ordination of a candidate for the Gospel Ministry. Each candidate shall be examined as to his Christian experience, call to and preparation for the ministry, doctrinal beliefs, and attitude toward our Denomination and its program.

SECTION 6. The Committee on Memorials, composed of three members, shall bring a report at the annual meeting and shall lead in a memorial service in memory of those reported by the churches as deceased since the last annual meeting.

SECTION 7. The Committee on Nominations, composed of seven members, shall contact before and nominate on the last day at the annual meeting of the Association the officers and trustees of the Association according to Article VI and VII of the Constitution, and the persons to bring reports to the annual meeting of the Association. This Committee shall also fill vacancies which occur between annual meetings of the Association among persons to bring reports to the annual meeting, which were nominated by this Committee.

This Committee's nominations shall not preclude other nominations from the floor.

SECTION 8. The Committee on Constitution, composed of five members, shall be available to study any changes or revisions in the Constitution, and to make recommendations as needed to keep the Constitution inline with the policies and programs of the Association.

SECTION 9. The Committee on Membership, composed of five members, shall perform the duties as set forth in the Constitution and By-Laws (Article III, Section 3 and By-Laws III).

SECTION 10. The Committee on Committees, composed of seven members, shall perform the duties as set forth in the Constitution (Article IX, Section 1), and shall assist the Executive Board in filling vacancies on all other standing committees occurring between sessions. This Committee shall also name the chairman of each committee.

SECTION 11. The Committee on Place and Preacher, composed of five members, shall receive or solicit invitations for the place or places of meeting for the next annual meeting of the Association, and shall recommend the place or places. It shall also recommend the preacher and alternate for the annual and doctrinal sermons which shall be given one on the first day and the other on the second day to be alternated from year to year.

SECTION 12. The Committee on Resolutions, composed of five members, shall draw up and present to the Association resolutions of appreciation and any other resolutions it may deem expedient.

SECTION 13. The Committee on Enrollment, composed of five members, shall prepare for and direct the enrollment of the messengers at all of the sessions. Each messenger shall be enrolled only once during the annual meeting. Also, this Committee shall be prepared to report on enrollment as called for during the sessions.

SECTION 14. The Committee on Superintendent of Missions Home, composed of three members, shall have charge of the upkeep of the home.

SECTION 15. The Committee on Service Ministries, composed of ten members, shall be concerned with all facets of the Christian life, giving particular support to, and informing the local churches of, the ministries of the following institutions and agencies:

Annuity Board	Christian Literature
Christian Education	Baptist Foundations
Christian Life	Children's Homes
Homes for the Aging	Baptist Hospital
Radio and Television Commission	Stewardship

This Committee shall meet at least two weeks prior to the quarterly Executive Board Meeting, and upon request of the Association's Moderator present a report to the Association's Executive Board.

By-Law VI Trustees

The legal title to all real and personal property of the Association shall be vested in the trustees and their successors in such office. The said trustees may convey said property by proper legal instruments pursuant to resolutions adopted and approved by the Association or its Executive Board. They shall handle all legal matters of the Association under the direction of the said Association or its Executive Board. See Article VII of Constitution.

By Law VII Superintendent of Missions

SECTION 1. His selection shall be upon recommendations of the Committee on Missions and on vote by the Association in its annual meeting or, between sessions of the Association, by its Executive Board. He shall be a member of all committees and organizations of the Association in a serving and advisory capacity. The relationship between the Association and its Missionary may be terminated by either party upon the giving of reasonable notice.

SECTION 2. The Associational Missionary shall promote the work of the Association and Denomination, cooperating with the churches, their pastors and officers, and the Associational committees and organizations. He shall make a quarterly report to the Executive Board, and an annual report to the Association.

SECTION 3. Job Description:

Promotion

1. That the State Board will have certain policies and methods of operation which the Superintendent of Missions and the missions committee should be familiar with and use as a guide.

2. That the primary responsibility for planning and executing the work shall be carried out by him in collaboration with the associational missions committee.

3. A well rounded program including all phases of needed work should be planned

and patiently and faithfully promoted.

4. The Superintendent of Missions shall, upon request, provide a list of qualified persons who may be considered by churches seeking pastors.

Primary Missions

1. We recognize that the heart of an associational missions program is the Superintendent of Missions and a good associational missions committee.

2. That the beginning and operation of missions projects promoted by the Superintendent of Missions be church-sponsored.

3. Conduct surveys to ascertain community needs.

4. Whenever the associational budget does not provide funds for primary missions, we recommend that the Superintendent of Missions, finance committee, missions committee consult together and suggest ways and means whereby funds may be raised for promoting new work or strengthening work already established.

5. The Superintendent of Missions shall have the administrative responsibility for all personnel related to the Association's mission ministries.

Education

1. That the missions committee and Superintendent of Missions with whatever aid they may require from the associational resources, seek to visit each church in the association in the interest of strengthening the work in the local church and improving the relationship between the churches and the association.

2. Publication of activities.

3. Promotion of Vacation Bible Schools and Study Courses.

4. An attempt be made, on associational level, to assist local churches where needed in getting young people and leadership to state and southwide summer assemblies.

Should there occur, at any time, a grievance on the part of the Superintendent of Missions and/or the association, they may approach and consult with the moderator, chairman and vice-chairman of the missions committee.

By-Law VIII Salaried Personnel

The election of salaried personnel relating to mission ministries shall be upon recommendation of the Committee on Missions and on vote by the Association at its Annual Meeting, or between sessions of the Association, by its Executive Board.

By-Law IX Annual Reports

Persons who are to bring reports to the annual meeting of the Association shall present the same to the Superintendent of Missions or Clerk, two weeks prior to the annual meeting in order for these to be included in the Book of Reports, which will be given to all messengers at the annual sessions.

By-Law X Amendments

Amendments to the By-Laws may be made at any session of the annual meeting of the Association when presented in writing at said meeting and approved by a majority of the messengers present and voting.

APPLICATION for MEMBERSHIP in the
 MT. ZION BAPTIST ASSOCIATION of NORTH CAROLINA

This is to certify that the (name of Church)
 of (address) in
 church conference (date)197, voted to make formal
 application for membership in the Mount Zion Missionary Baptist Association, and
 pledges itself to support the Baptist Denomination and its program of carrying out
 Our Lord's Commands within the Association, the State, the Homeland, and through-
 out the world. It has been read before the congregation, and approved, the "Articles
 of Faith" known and commonly accepted by Baptists as the "New Hampshire Con-
 fession of Faith." It further pledges itself to live by the "Church Covenant" of a
 Missionary Baptist Church. It declares itself to be a duly constituted and organized
 Missionary Baptist Church, and will maintain this status at all times, or will volun-
 tarily withdraw from the Association.

It understands that upon submitting this application to the annual session of the
 Association, and if the Association receives the application, it will be referred to the
 Executive Board of the Association for study and investigation. The Church maintains
 the status of Associate Membership until such time as the Executive Board makes a
 favorable recommendation that it be received into full membership with all the rights
 and privileges.

(Signed)..... Pastor
 Clerk
 Deacon
 Deacon

Proceedings

First Day, Tuesday, October 17, 1972

Grove Park

MORNING SESSION

1. The 103rd annual session of the Mount Zion Baptist Association was called
 to order by Moderator James M. Dunn, layman, Grove Park. Robert G. Sparks, minister
 of music, Burlington, First, led in the singing of five hymns, accompanied by Mrs.
 Kathleen Holt, pianist.

2. Travis Styles, pastor of host church, extended greetings and made necessary
 announcements. Scripture of II Timothy 4:1 was read and prayer was offered by Rev.
 Styles.

3. A roll call of churches was conducted and the clerk, Freeman Cooper, moved
 that the messengers registered and those who would register in subsequent sessions
 would constitute the body for the associational meeting of the 103rd annual session.
 This motion was adopted.

4. Charles McMillan, Superintendent of Missions, presented the pastor's and other
 church staff members who were new in the association.

5. Mrs. Mildred Overman, Glen Hope, a member of the committee on order of
 business, presented the program, as printed in the Book of Reports, and moved that it
 be adopted. The motion passed.

Program

Mt. Zion Baptist Association
103rd Annual Session

Tuesday Morning, October 17, 1972 (Grove Park Baptist Church)

- 9:30 - A prelude of Music
- 9:45 - Welcome and Invocation Rev. Travis Styles
- 9:50 - Roll Call of Churches and
Enrolment of Messengers Mr. Freeman Cooper
- 10:00 - Introduction of new Pastors
- 10:10 - Presentation of Order of Business Mrs. Mildred Overman
- 10:15 - Announcement of Committee Appointments Mr. James Dunn
- 10:20 - Announcements and Miscellaneous Business
- 10:30 - Presentation of Treasurer's Report Mr. Graham Rogers
- 10:40 - Finance Committee Report Mr. Johnny Greene
- 10:50 - Hymn and Offertory
- 10:55 - Report of Registration Mr. Freeman Cooper
- 11:00 - Executive Committee Report Mr. James Dunn
- 11:20 - Scripture
- 11:25 - Special Music
- 11:30 - Message Rev. Dale Steele
- 12:00 - Benediction

Tuesday Evening, October 17, 1972 (Swepsonville Baptist Church)

- 7:15 - Prelude Associational Choir
- 7:25 - Welcome and Invocation Rev. Charles Jones
- 7:30 - Sing Out Christians
- 7:40 - Missions Committee Report Rev. H.D. Booth
- 8:10 - Report of Membership Committee Rev. Ralph Jones
- 8:15 - Scripture
- 8:20 - Special Music
- 8:25 - Message Dr. Thomas Bland
- 9:00 - Benediction

Wednesday Morning, October 18, 1972 (First Baptist Church, Hillsborough)

- 9:30 - Prelude
- 9:40 - Welcome and Invocation Rev. George Simmons
- 9:50 - Report of Committee on Memorials Rev. David Atwater
- 10:00 - Together We Advance Rev. Cleve Wilkie
- 10:15 - Report of Committees and Organizations
- 10:35 - Hymn
- 10:40 - Panel on Christian Service Ministries
- 11:20 - Election of Officers
- 11:25 - Scripture
- 11:30 - Special Music
- 11:35 - Message Rev. Ben Cox
- 12:05 - Benediction

6. The Moderator made the following committee appointments: TIME, PLACE, AND PREACHER: Dale Steele, Chmn., Dowd Davis, Jim Bousman, Frank Haith, Jr., and Joe Lang; COMMITTEE ON COMMITTEES: H.G. Foster, Chmn., Robert Murphy,

Elmer Lewis, Robert Davis, Howard Gibson, Claude Dunn, and Hamilton Wiggins; ENROLMENT: Freeman Cooper, Chmn., Mrs. Dot Jackson, Mrs. Shirley Bradley, Mrs. Gail Jones, Mrs. Myrtle Pass, Mrs. Roland Scott, and Mrs. G.C. MeBane; RESOLUTIONS: Rev. Ben Cox, Chmn., Charles Lemley, W.T. Cockman, C.C. Vaughn, and Robert Latta.

7. Announcements and miscellaneous business on the agenda was recognized but there were no items for presentation. Charles Jones gave instructions on how to get to the Swepsonville church for the night meeting and George Simmons instructed everyone on how to get to the Hillsborough Church for the Wednesday morning meeting.

8. Leland Kerr, a student at Gardner-Webb college, gave a report for the Christian Education Department on the seven Baptist colleges in North Carolina.

9. Charles McMillan, Superintendent of Missions, presented the Book of Reports for adoption and expressed thanks to all in the preparation of the book. Special thanks was given to the Primitive Baptist Publishing House for their assistance in the binding. The motion was adopted.

10. Rev. Dale Steele, pastor, Burlington, First, and chairman of Time, Place, and Preacher Committee, brought the report and recommendation of the committee which was adopted and is shown elsewhere in the book of the minutes.

11. Graham Rogers, treasurer of the Association, presented his report which is shown on pages 28 and 29 in the Book of Reports.

12. The budget for the new associational year was presented by Johnny Greene, chairman of the finance committee. During the discussion of the budget the following two amendments were presented: (1) Graham Rogers presented the amendment that the item of Annuity be raised from \$600.00 to \$1,000.00 to cover the social security for the Secretary-Associate. (2) George Simmons presented the amendment that the salary of the Secretary-Associate be raised from the recommended \$5,160.00 to \$5,400.00. The budget, as recommended with the two amendment changes, was adopted by the messengers.

13. The messenger joined in singing "I Will Sing The Wondrous Story" and an offering for the minute fund was received, amounting to \$45.97.

14. Registration report by the clerk revealed that a 10:55 A.M. there was 99 messengers and 25 visitors registered with a total registration of 124.

15. James M. Dunn, Moderator, gave the report of the executive committee.

16. The Scripture reading, Mark 10:7-22, was read by Dale Steele, pastor, Burlington, First.

17. Robert G. Sparks, Minister of Music, Burlington, First, rendered a beautiful solo "I'll Tell The World I'm A Christian".

18. The annual message was brought by Dale Steele, pastor, Burlington, First, who challenged the messengers for a deeper understanding and a greater commitment in our present age.

19. The meeting was adjourned with prayer by J.H. Waugh, Jr. of Burlington, First.

EVENING SESSION

Swepsonville Baptist Church

20. Prelude music was rendered by an associational choir, made up of choir members from the different churches, under the direction of Miss Margaret Cantrell of Grove Park Church.

21. The night session was called to order by Moderator Dunn.

22. A warm welcome was extended to the messengers by host pastor, Charles Jones. Prayer was offered by Elmer L. Phillips, chairman of deacons of host church.

23. Attention was called to a survey form that was in the program. All present were urged to fill out the survey form and turn it in at the close of the meeting.

24. Margaret Cantrell of Grove Park Church led in a period of congregational singing entitled "Sing Out Christians".

25. H.D. Booth, chairman of Missions Committee, presented the committee report as given on pages 15 and 16 in the Book of Reports. This report was adopted. Rev. Booth also told of the new mission in the Colonial Hills section of Hillsborough which was being sponsored by the Fairview Church. Elmer Lewis, speaking for the missions committee, told of the work of the committee in selecting the new Superintendent of Missions.

26. Johnny Greene spoke on the work that was being done in the Prison Ministry and of the fellowship with the prison inmates at the Associational office every Monday night. Three inmates, Billy Blasingame, James Harris, and James Wilson, gave their testimony as to what these fellowship meetings meant to them.

27. Travis Styles, chairman of the Youth and Family Services gave his report. He told of the joy and also the burden on his heart in this work. He made a plea for Foster homes for children and also for "Big Brothers" and "Big Sisters" to spend at least one hour each week with the 75 boys and girls from broken homes that needed Love, Attention, and Guidance.

28. Tom Hill, of the Holly Hill Church, gave a report on the progress of the Church and also expressed thanks to the other Churches in the Association for their assistance. He stated they had 37 enrolled in Church Training and needed help in organizing a W.M.U. and Brotherhood.

29. The report of the Membership Committee by Ralph E. Jones, Jr., Chairman, concerning membership in the Association of Holly Hill Baptist Church was adopted and is included in the Book of Reports. Rev. Jones also reported that it was with regret that he was informing the messengers that the membership of Deep Creek Baptist Church had voted in conference on September 10, 1972 to withdraw from the Association, State Convention, and Southern Baptist Convention.

30. Special music was presented by the Associational Choir under the direction of Miss Margaret Cantrell of the Grove Park Church.

31. Charles McMillan, Superintendent of Missions, introduced Dr. Tom Bland, interim pastor of the Holly Hill Church, as speaker for the evening.

32. Dr. Bland used as a theme for his message "Committed To Care" and used as a scriptural background the fifth chapter of II Corinthians. He challenged the messengers as to the great need of each of us placing emphasis upon a commitment to care.

33. The meeting was adjourned with prayer by Rev. Ben Cox, pastor, Hocutt Memorial.

34. After the benediction the Hand of Christian fellowship was extended to the members of the Holly Hill Baptist Church that were in attendance.

Second Day, Wednesday, October 18, 1972

Hillsborough, First

MORNING SESSION

35. Prelude music was rendered by Mrs. Harry Brown, organist.

36. Moderator Dunn called the session to order. Mrs. Julius Thompson, Jr. led the messengers in a short song service of four hymns.

37. Words of welcome were given by George Simmons, host pastor. Pastor Simmons gave scripture and after moments of silent prayer by the messengers closed the prayers.

38. A memorial to the membership in our churches deceased during the year was conducted by David Atwater, pastor, McDuffie Memorial.

39. During a period of miscellaneous business, the messengers adopted the report of the Committee on Committees and also the Book of Reports.

40. Ben Cox, pastor of Hocutt Memorial, brought the report of the Resolutions Committee, which was adopted and is shown in book of the minutes.

41. Cleve Wilkie gave a very informative and challenging message on the Mission and Evangelistic objectives of the three year program of the Convention entitled "Together We Advance".

42. "Ye Must Be Born Again" was sung by Mrs. J.F. Thompson, Jr.

43. Cecil Griffin, deacon at McDuffie Memorial, and also a professor at Elon College gave a glowing report of the Christian gathering of young people in Dallas, Texas entitled "EXPO '72". He also related some of his Christian work on the campus at Elon College in regards to helping meet the needs of the students who came to him for counseling.

44. Isaac Terrell of the Children's Home, Earl Rogers of the Baptist Hospital, and Dale Steele for the Home for the Aged, each in turn, gave a very informative talk regarding the work and ministry of these institutions. This was followed by audience participation in a question and answer session regarding these institutions.

45. The report of the nominating committee was presented and those nominated to serve for the following year as officers of the Association were elected.

46. The chair was turned over to the incoming moderator, Paul J. Craig, layman, Burlington, First.

47. Special music "We Are One In The Spirit" was rendered by Debora Boger and Leslie Heame, two students from Graham High School.

48. The Doctrinal message was preached by Ben W. Cox, pastor of Hocutt Memorial, using as a background for his message John I:1-6. He challenged the hearts of the messengers on the necessity of a regenerated Church membership.

49. The session was adjourned with prayer by Charles McMillan, Superintendent of Missions.

Reports

Calendar of Activities

1973

JANUARY

- 2 Missions Committee
- 3- 5 State VBS Clinic, Wingate College
- 8 Executive Board
- 8-12 January Bible Study
- 15 Pastors' Conference
- 19-20 Teacher Training for Home Mission Study, CaRAway
- 21 WMU Council
- 26-27 High School Seniors' Retreat, CaRAway
- 28 Baptist Men's Day
- 30 Associational Council

FEBRUARY

- 5- 7 Statewide Evangelism Conference, Ovens Auditorium, Charlotte
- 9-10 Baptist Women Study Workshop
- 11-17 WMU Focus Week
 - 11 Race Relations Sunday
 - 12 Pastor and Wife Banquet
 - 13 Acteens Meeting
- 16-17 Layman's Witnessing Institute, Gardner Webb College
- 19 Pastor's Conference
- 19-20 Mission Tone-Up
- 26 Regional Choir Festival, Winston-Salem

- 26-27 Metro. Missions Conference, Pritchard Memorial, Charlotte
- Mission Action Workshop, Charlotte
- 27 Associational Council

MARCH

- 2- 3 Day Camp Directors' Workshop, Mundo Vista
- 2 Choir Festivals, Durham
- 3 Choir Festivals, Greensboro
- 4-11 Week of Prayer for Home Missions and Annie Armstrong Offering
- 11 Home Missions Day in Sunday School
- 13-14 WMU Annual Session, Raleigh Memorial Auditorium
- 11-18 Youth Week
- 19 Pastor's Conference
- 20 WMU Annual Meeting, Hocutt Memorial Baptist Church
- 19-23 Children's Church Training Leadership Tour (across state)
- 23-24 Men and Boys' Convention, Winston-Salem
- 26 One-night Sunday School Revival, Alamance County
- 27 One-night Sunday School Revival, Orange County
- 29 Associational Council
- 30-31 Handbell Festival, Charlotte St. John's

APRIL

- 2- 5 Associational WIN Conferences
- 3 Missions Committee
- 6- 7 Young Adult and Adult Workshop, CaRAway and Mundo Vista
- 7 Children's Choir Festivals
- 9 Executive Board
- 9-10 Church Training Youth Workshop, Raleigh First
- 14 RA Track meet and Softball Team Organization
- 15 Cooperative Program Day
- 16 Pastor's Conference
- 17 Church Building Conference, Raleigh
- 19-21 Church Training Leadership Institute, CaRAway
- 22 Easter, Life Commitment Sunday
- 24 WMU Council
- 26 Associational Council
- 27-28 Youth Convention, Winston-Salem
- Weekend RA Camp, CaRAway
- Family Camping Weekend, CaRAway
- 30- 1 Associational VBS Clinic

MAY

- 1 Associational VBS Clinic
- 1- 2 N.C. Baptist Church Music Conference, Ridgecrest
- 4- 5 RA Camp, CaRAway
- Family Camping Weekend
- 6-13 Christian Home Week
- 11-12 Baptist Women Retreat, Mundo Vista
- 13 Mother's Day
- 18-19 Teachers' and Interpreters Conference (Deaf), CaRAway
- Baptist Women Retreat, Mundo Vista
- 21 Pastor's Conference
- 21-22 Human Relations Conference, Lake Junaluska
- 28 Memorial Day
- 29 Associational Council
- 29-June 5 Baptist Summer Opportunities Week, Gardner Webb College

JUNE

- 5 Committee on Nominations
- 7 Committee on Committees
- 11 WMU Annual Meeting, Portland, Oregon
- 12-14 Southern Baptist Convention, Portland, Oregon
- 17 Father's Day
- 18 Committee on Order of Business
- 19 Associational Council
- 22-23 Baptist Young Women Retreat, Mundo Vista

JULY

- 2- 6 Week of Christian Study and Fellowship, Mars Hill
- 3 Missions Committee
- 4 Independence Day
- 9 Executive Board
- 10 Associational Children's Choir
Sunday School Briefing, Raleigh
- 24 WMU Council
- 31 Associational Council
This month, Summer Tours of Baptist Mission Points

AUGUST

- 2 College Freshmen Orientation
- 5 Pastor's Appreciation Day
- 6- 7 Church Administration Conference
- 7 G.A. Picnic
Baptist Young Women Meeting
- 11 Festival Of Creative Arts
- 12 Language Missions Day
- 13 Associational Briefing for Laymen
- 14-16 National RA Congress, St. Louis
- 24-25 Workshop for Associational WMU officers, Fruitland
- 25 Acteens Meeting
- 27-28 Workshop for Associational WMU Officers, Mundo Vista
- 30 Associational Council
This month, Summer Tours of Baptist Mission Points

SEPTEMBER

- 3 Labor Day
- 7- 8 Brotherhood Leadership Training Retreat, CaRAway
Workshop for Associational WMU Officers, Mundo Vista
- 13 Children's Home Conference, Mills Home
- 14-15 Young Marrieds' Retreat, Mundo Vista
- 16 State Missions Day and Offering
- 17 Pastor's Conference
- 17-21 Church Launching Week
- 21-22 Baptist Men's Retreat, CaRAway
Mother-Daughter Camp, Mundo Vista
Youth Choir Festival Workshop, Winston-Salem
Festival of Creative Arts
- 25 WMU Leadership, Northside Baptist Church
- 27 Associational Council
- 24-28 Bible Conferences (Piedmont Area)

OCTOBER

- 1- 2 Metropolitan Missions/Evangelism Seminar, Southeastern Seminary

- 2 Missions Committee
- 5- 6 Baptist Young Women Convention, CaRAway
- Planning Conference For Sunday School Directors and Pastors (CaRAway)
- 8 Executive Board
- 12-13 Youth Council Retreat, Mundo Vista
- Deacon's Retreat, CaRAway
- 14 Biblical Recorder Day
- 15 Pastor's Conference
- 16-17 104th Annual Session, Mt. Zion Baptist Association
- 23 WMU Council
- 30 Associational Council

NOVEMBER

- 2- 3 Pastor and Deacon Retreat
- 4-10 RA Week
- 11 American Bible Society Day
- 12-14 Baptist State Convention, Asheville
- 16-17 Acteen Associational Officers' Retreat, Mundo Vista
- 19 Pastor's Conference
- 22 Thanksgiving
- 25 Baptist Children's Homes Offering
- 26 Associational Church Training "M" Night
- 27 Associational Council

DECEMBER

- 2- 9 Week of Prayer for Foreign Missions and Lottie Moon Christmas Offering
- 9 Foreign Missions Day In Sunday School
- 17 Pastor's Conference
- 19 Convention-Wide Carol Sing
- 25 Christmas
- 27 Associational Council
- 30 Student Night at Christmas

EXECUTIVE COMMITTEE REPORT

The regular quarterly meetings of the Executive Board were held in January, April, July and October. A special meeting was also called for February.

At the January meeting, the official resignation of our Superintendent of Missions, Frank Ingram was received with deep regret. Comments and expressions of love and appreciation were made concerning his work in our Association and resolutions of commendation were sent to the Broad River Association in South Carolina where Brother Ingram began a new work.

The resignation of our part-time Director of Youth and Family Services, Rev. E. J. Barbour was also received with regret. Rev. Barbour resigned to become pastor of the Villa Heights Baptist Church in Martinsville, Va. His resignation was effective February 1, 1972.

In other action the budget was amended to increase the salary of the secretary from \$3,640 per year to \$5,140. The job description was also changed to provide for Mrs. Hudson to serve as a Secretary-Associate Missionary.

The Missions Committee recommended that the World Missions Conference scheduled for September 16 - 22, be canceled since the Association was without a Missionary.

A special meeting was called for February 28 at which time the Missions Committee headed by Rev. H.D. Booth, acting chairman, recommended that Rev. Charles L. McMillan, Jr., pastor of the Kinnett Memorial Baptist Church, be extended a call

to serve as Superintendent of Missions in the Mt. Zion Association. A motion was made that a call be extended to Rev. McMillan and this was unanimously carried. The Superintendent was to begin work on May 1, 1972.

A report from the committee on the Missionary's Home was also received noting that a number of repairs needed to be made that would total more than \$1,026.40. A motion was made and adopted for the Chairman of the Committee, Mr. Howard Steelman, to proceed with the repairs.

At the quarterly meeting in April, Paul Craig made a plea for volunteers to help with the repairs on the Missionary's Home. Volunteer help subsequently made it possible for more work to be done for the same amount of money.

H.G. Foster, Chairman of the committee on committees made the following recommendations: (1) That W.W. Donaldson and Ben Cox fill the two vacancies on the Missions Committee for the balance of the year and that Rev. H.D. Booth serve as Chm. of the Missions Committee. Both recommendations were approved.

The Missions Committee made two recommendations. First, that Mrs. Reu Hudson be paid 12¢ a mile for travel necessary in her work for the Association. Secondly, that Rev. Travis Styles, serve as interim director of the Youth and Family Service. These were approved by the Executive Board.

It was announced that Altamahaw would dedicate its new sanctuary April 16 and that Holly Hill Chapel would be chartered as a church on May 21, 1972.

The Executive Board met at First Baptist Church of Graham, July 17. In addition to the regular reports of the organizations, the membership committee of the Association in the person of Rev. Ralph Jones, Chairman, moved that the Holly Hill Baptist Church be accepted under watchcare until a complete report could be made to the Annual Session. The motion was adopted.

The proposed budget for the 72-73 year was presented and after discussion was amended to raise the item of Youth Ministry from \$600.00 to \$1,000.00. The budget as amended was given the approval of the Executive Board.

The October meeting of the Executive Board was brief but interesting as the membership committee brought two items. The first of these was the announcement that the Holly Hill Baptist Church would be presented to the Annual Session for membership in the Association. The second item was a request from the Deep Creek Baptist Church that they be removed from membership in the Mt. Zion Association. The first item was given the approval of the Executive Board and after discussion on the second, it was agreed that Deep Creek's letter of withdrawal should be accepted with regret.

There has been a good spirit in all our meetings and we are grateful for the work of every person.

Respectfully submitted,
James Dunn, Moderator

SUNDAY SCHOOL REPORT

We do not have access to the figures for this year of our S.S. enrolment and attendance but for the previous ten years, our reports have indicated a steady downward trend.

In recognizing this fact, the following goals are suggested for the coming year in the Bible teaching arm of the church, the Sunday School.

Goal I: To encourage a renewed enthusiasm for outreach and evangelism.

In order to implement this goal, we encourage your Sunday School to:

- (1) Conduct a People-to-People emphasis as soon as possible
- (2) Plan for a Realife Conference in your Church in September 1973.
- (3) Conduct a "people search" in your church and community.
- (4) Plan to attend the one-night Sunday School Revivals March 26 and 27, 1973.
- (5) Encourage attendance at the WIN Conference April 2 - 5.

- (6) Plan for VBS workers to attend Associational Clinic April 30 and May 1, 1973 Then reach out and teach the Bible through your own Vacation Bible School.

Goal II: Provide opportunities for the improvement of Bible Teaching and understanding through:

- (1) A magnified January Bible Study, providing study for each age group. (Churches often find revival in this week of concentrated Bible study)
Note: This year, there is a special study designed especially for the youth.
- (2) A regional Bible Conference September 24 - 28 which will feature two outstanding Bible Teachers and Age-group leadership conferences.
- (3) An upgrading of Sunday School work by your Church sending your Sunday School Director to Caswell or Ridgecrest for S.S. Leadership week.

I hope you will prayerfully consider these goals and adopt them in your Church.

Respectfully submitted,
James A. Taylor,
Associational Sunday School Director

CHURCH TRAINING REPORT

A prospective teacher sighs, "I would like to work in Sunday School, but I don't feel qualified."

The newly elected deacon confides, "What are my responsibilities?"

A young adult explains, "I believe I could help with the children's choir if I had some training".

The veteran teacher remarks, "I'm in a rut with my teaching; where can I find some help?"

The new officer in Baptist Men asks, "What am I supposed to do?"

A new WMU organization leader responds, "Will there be someone to show me how and what to do?"

What's all this???? These are CHURCH TRAINING needs!!!!

A church's leaders and workers should be able to look to the church for training, regardless of the task This is what the CHURCH TRAINING organization is all about!

Leader Training materials of all kinds are available.

A church's NEW MEMBERS need and deserve the best orientation possible to acquaint them with church life, opportunities and responsibilities. NEW MEMBER training can help the new member live and exercise his new-found faith.

NEW MEMBER TRAINING materials are available.

MEMBER TRAINING materials (your choice of subjects) are available for every age group, whether you plan short-term or permanent groupings.

All CHURCH TRAINING doesn't happen on Sunday evening! Anytime a training need can be met, . . . That's CHURCH TRAINING!!

If we can help evaluate your church's training needs and provide assistance in planning to meet those needs, please call on us.

Respectfully submitted,
Reu Hudson,
Associational Church Training Dir.

MUSIC REPORT

The past few years have seen music play a growing role in the outreach ministry of the local churches. It is the goal of the Associational Music program to provide opportunities for churches to discover more creative and effective ways for using music.

This year, two meetings of choir and/or Music Directors were held and some meaningful discussions took place.

An Associational Childrens' Choir Camp was held at Grove Park Baptist Church in which 105 children took part. A special word of thanks is due Miss Margaret Cantrell, Mrs. Bartialette Thompson, Mrs. Thomasene Sparks, Mr. Bob Sparks, Mrs. Regina Donaldson and several others. The total cost of the school was \$321.84 of which \$248.00 was paid by the participants. The remaining \$75.00 was paid from the Associational treasury.

Our plans for the coming year include:

- A second Childrens' Choir Camp
- An Adult Choir Festival
- A study of the feasibility of an Associational Music Library
- Quarterly meetings of Music Directors for planning and sharing ideas.

Respectfully submitted,
Mrs. Rosemary Ester,
Associational Music Director

REPORT OF WOMAN'S MISSIONARY UNION

Mt. Zion Woman's Missionary Union has endeavoured during the past year to teach missions, engage in mission action, support world missions through praying and giving, and to provide and interpret information regarding the work of the church and denomination.

In October we held a Prayer Retreat at Camp Mundo Vista and 88 women attended. Mrs. A.L. Parker of Greensboro, our former state W.M.U. president, led the Bible Study.

January 15th an age-level manual study was conducted at Mebane First Baptist Church and 45 women were able to be present for this study. We tried this study on a Saturday which perhaps was not the best time.

With our new age-level organization plan getting into high gear this year, our Associational Acteens, ages 12-17, had their first meeting on Sunday afternoon, March 19, at Mebane First Baptist Church. There were 75 young women and counselors from 7 churches in attendance. The program was planned by the Associational Acteens Planning Group led by Mrs. Charles Hubbard. This group met again on August 17 with 40 attending from 7 of our churches.

Our State W.M.U. Convention in Winston-Salem March 14-16 was well attended by members of Mt. Zion Woman's Missionary Union.

Our own annual meeting on March 21 at Grove Park Baptist Church brought representatives from 30 of our churches. With only 275 registered, it was estimated that between 400-500 attended the evening session. Our theme, "Expect-----Attempt" was carried forward from our Week of Prayer for Foreign Missions. Inspiration and information was given to us by Mrs. Samuel James, missionary homemaker from Vietnam, and Mr. and Mrs. Gary Milburn, missionary Journeymen, from Ghana, Kenya, and Tanzania. The Youth Choir at Grove Park brought our special music.

Two of our Baptist Women went to a workshop in Winston-Salem in April which was specifically geared to the work of Baptist Women.

The Associational W.M.U. Council has met quarterly to plan, coordinate, and

evaluate the work of our Association. In July we invited all church W.M.U. Directors and/or Baptist Women presidents to participate in this meeting preceded by a covered dish supper and followed by a short Prayer Retreat, and we had 12 of our churches represented.

Our Girls in Action, ages 6-11, had a picnic at Oak Grove Baptist Church on August 8. Thirteen churches participated with approximately 125 in attendance. Mrs. Homer Brown, a former missionary to Nigeria, spoke to the group of young girls and counselors.

Our Baptist Young Women held a Prayer Retreat at Altamahaw Baptist Church on August 14. It was a very meaningful experience for the 16 young women present.

Two of our Mt. Zion girls worked at Camp Mundo Vista this summer, Diane Keck as Director of Nature Study, and Betty Anne Mincey, Counselor in training. We appreciate these girls and feel that their lives have been greatly enriched by experiences there, as well as our entire Association. We do not know how many girls from Mt. Zion attended Camp Mundo Vista this summer.

During Southwide W.M.U. Week at Ridgecrest, August 10-16, 20 women from 8 of our churches gathered for much inspiration and much information. We were challenged by messages by Dr. William Pinson and others.

Your W.M.U. Director and each age-level Director attended the workshop at Camp Mundo Vista September 8-9 to prepare for the Leadership Conference September 26 at Glen Hope Baptist Church.

We measure W.M.U. work by an Achievement Guide, and an organization can be Merit, Advanced, or Distinguished. We commend the following W.M.U. organizations for 1970-71 as reports are not yet available for 1971-72.

Distinguished	Advanced	Merit
Mebane, First	Burlington, First Fairview Hocutt Memorial Moore's Chapel Northside	Bethel Calvary City Lake Hillsborough, First Kinnett Memorial Mars Hill Mt. Adar McDuffie Memorial

For 1971-72 our Associational W.M.U. has been Distinguished.

We certainly do not want to dwell on what was accomplished or not accomplished this past year but set our sights higher for Christ in the new year. W.M.U. is thrilled over our emphases for 1972-73 which are (1) Enlistment and Enlargement and (2) Witnessing through Mission Action. We must do these things on a one-to-one basis. Let us share our faith with others as we go into the new year and truly seek to "live the Spirit of Christ in Faith and Conquest".

"Ask of me, and I will make the nations your heritage, and the ends of the earth your possession." Psalm 2:8 RSV

Respectfully submitted,
Mrs. R. Dan Smith, Director

COMMITTED TO WORLD MISSIONS

Sixty-Sixth Annual Session

WOMAN'S MISSIONARY UNION

Mt. Zion Baptist Association

THEME:

EXPECT FROM GOD - ATTEMPT FOR GOD

Grove Park Baptist Church
Burlington, North Carolina

March 21, 1972

Mrs. R. Dan Smith, Presiding

AFTERNOON SESSION

5:00 P.M.

Organ Prelude

Invocation

Hymn: "More Holiness Give Me"

Call to Prayer

Welcome

Business

Recognition of Pastors and Visitors

Recognition of Distinguished, Advanced, and Merit W.M.U.'s

Report of By-Laws Committee

Treasurer's Report

Place Committee

Election of Officers

Dedicatory Prayer

Hymn: "Seal Us, O Holy Spirit"

"If I Were An Acteen"

Associational Missions

Meditation

Rev. Travis Styles
No. 338

Mrs. Paul James

Mrs. Marvin Bradley, III

Mrs. Harry Andrews

Miss Lenna Rudd

Mrs. A.N. Washburn

Mrs. J.G. Goodwin

No. 175

Acteens

Mebane, First

Rev. Charles McMillan

Mrs. Walker Martin

SUPPER - 6:30 P.M.

Group III, Hostess

Mrs. Brandy Rice, Leader

EVENING SESSION

7:30 P.M.

Organ Prelude

Scripture and Prayer

Hymn: "All Hail The Power Of Jesus Name"

Offering

Message from Zambia, Ghana, Kenya

Special Music

Message from Vietnam

Special Music

Benediction

Rev. J. Hoyt Roberson
No. 132

Mr. & Mrs. Gary Milburn
Journymen

Youth Choir, Grove Park

Mrs. Samuel James

Youth Choir, Grove Park

Rev. Charles Lemley

Directing The Music - Miss Margaret Cantrell
Organist - Miss Judy Wright

“OUR ASSOCIATION IS A MISSION FIELD TOO”

ANNUAL TREASURER'S REPORT OF BAPTIST WOMEN

Woman's Missionary Union, Mount Zion Association

Year Ending 3-09-72

Balance brought forward 3-04-71 \$ 523.74

Receipts:

Offering at Annual Meeting 3-23-71	91.56
Offering at Leadership Conference	53.40
Prayer Retreat, Lunches, Insurance, etc.	245.25
Sale W. M. U. Manuals	18.10
For Progress Fund	369.45
Total Received	<u>\$1,301.90</u>

Disbursements:

Expense of 1971 annual meeting, cups, plates, boxes	\$ 30.29
Director's expense to State Convention, lodging & meals	26.32
A. D. Pate Printing Co. 1,000 Envelopes	9.79
Postage	13.00
Baptist Young Women's Retreat	12.00
Officers expense to Workshop at Mundo Vista	56.00
Officers travel expense to Ridgecrest	25.00
Copies of Baptist Women's names and addresses	1.20
Honorarium for Guest Speaker - Prayer Retreat	10.00
Lunches and Insurance at Prayer Retreat - Mundo Vista	225.00
W. M. U. Manuals and supplies - Baptist Book Store	31.21
Memorial Gift	5.00
Refreshments at W. M. U. Manual Study	7.68
Telephone Calls	5.00
Guest Speakers at 1972 Annual Meeting	50.00
Total Disbursements	<u>\$ 507.49</u>

Total Receipts \$1,301.90

Total Disbursements 507.49

Balance on hand 3-08-72 \$ 794.41

29 Churches contributed

5 Churches failed to send in Progress Fund

BAPTIST MEN REPORT

The eagerness with which men participate in community and civic organizations, and the need of men to work in the church increases our frustration over the anemic condition of most Baptist Men's organizations. We hereby pledge the Associational organization to a more relevant program of activity that will seek to meet the following goals.

Goal I. INVOLVE MEN AND BOYS IN MISSION STUDY

We plan to do this by encouraging the buying and using of Brotherhood literature which has information for mission programs. We further urge each local organization to participate in Church and WMU sponsored mission studies.

Goal II. INVOLVE MEN AND BOYS IN MISSION ACTION

The Associational brotherhood organization will be helping to plan and sponsor Mission Tone-Up meetings, February 19 and 20. We will plan, promote and provide an Associational Deacon and Pastor's Retreat November 3 and 4, 1972 at CaRAway. We will also plan for a Baptist Men's Rally during the year and special emphasis will be given to Layman's Day in January. In August, Laymen will be trained to speak on Associational Missions. For the R.A.'s, a summer softball league among interested churches and an associational track meet are in the planning stages.

Goal III. UP-GRADE BAPTIST MEN'S WORK IN THE ASSOCIATION

Each church should send its Baptist Men's Director to Ridgecrest or a State training clinic.

Respectfully submitted,
Rev. John B. Ray, Director

REPORT OF THE MISSIONS COMMITTEE

One of the most demanding needs facing us today, is the personalization of our ministry to others. Sometimes churches and people say, "Give us a more 'Person to Person' ministry."

This has become a major emphasis in both our denominational and church life. Right now the major thrust of our Sunday School work is "People-to-People". This is the underlying principle that we are majoring on in all the work. Nowhere is there a greater emphasis on the People to People ministry than in our Associational Missions program. Jesus saw people, so must we; Jesus had compassion on them, so must we. He saw people without direction and purpose, in great need of help, so must we. Jesus ministered to all the needs of the people, so must we!

This is what Associational Missions in Mt. Zion is about, an effort to match the needs of the people with our lives and ministry. In this consideration we have personalized missions in and by Mr. Charles L. McMillan, Jr., our Superintendent of Missions. In accepting a call, a few months ago, he dedicated himself to minister in person, to thirty-eight churches and to more than 14,000 Baptists in the churches of Mt. Zion Association. He is assisted by Mrs. Reu Hudson, associate in the work, who is ready and willing to assist or minister in any way. We owe God our gratitude for these servants of His and ours.

If you really want to see missions alive, you may see it in the service of our officers, committees, the Executive Board and the officers of various Associational auxiliaries. All these people are dedicated and stand ready to minister in a personal way to our churches and people.

"Where the water hits the wheel" in Associational Missions is in our various ministries, where a need is seen and in love and compassion a person or group of persons meet that need.

A recent example of love and ministry can be seen in the cooperative effort in the Holly Hill Mission. Through the concern of the Association and the churches, particularly seven churches who assisted in the work, the mission has now become a full fledged church and later in this session, will be admitted to membership in our Association. This work is indeed a tribute to Baptist Cooperation.

Another fruitful ministry is the Prison ministry that meets weekly in the Associational office. This ministry grew out of the compassion and concern of several laymen from our churches. They saw a need to help the men who live in the local prison and set out to minister to their spiritual and social needs. They simply matched needs

of men with their own time, love and compassion.

Again, the Youth and Family Service has proven to be a real Christian Service in meeting the needs of young fellows who may have gotten in trouble with the law. Most of the fellows have been set in the right direction; and if so, who can begin to evaluate the worth of such a ministry.

These ministries and others have been dedicated to meeting the personal needs of people. How much more could these ministries have been broadened had each of us seen the needs and responded with our lives. This, after all, is the program of Associational Missions.

Some projections should claim our attention. Our present program must be undegraded by our increased financial support, our prayers, our talents and abilities if we are to continue to a wider area of service and ministry.

Secondly, the student work at Elon College is showing great promise. With the coming of dedicated and interested Baptists both to the faculty and student body, the work has taken on new dimensions. Here is an area of work that we must explore!

Another Mission endeavor that merits our attention is the work sponsored by the Fairview Church in Hillsborough. This work is located in the Colonial Hills area of Hillsborough and has been supported entirely by Fairview up to this point. However, they will need our prayers and assistance in the Mission work.

In the near future you will receive information about "Extend Now". This is a program to lead us to recognize opportunities that are all around to share Christ with others. This can be done through Missions, Bible study fellowships, discussion fellowships, mobile home ministries and others. The only thing it takes to turn opportunity into reality is to see a need and match that need with a person.

Let us in Mt. Zion, respond to our Lord's "GO YE" in the great commission by sharing the Person, Jesus Christ, with people, through people!

Respectfully submitted,
H.D. Booth, Chairman
Missions Committee

'THE CARES... WE CARE''

As I write this first annual Superintendent's report, I find myself reluctant to report things like miles traveled, churches visited, meetings held, etc. I am more inclined to try to define a direction for the future than recite the activities and accomplishments of the past. We are not ungrateful for God's blessings this year, which have been great, including the constitution of the Holly Hill Chapel as a church, an increased emphasis upon outreach and baptisms and hopeful signs concerning our ministry programs. However, the past is written, it is the present and the future that must now claim our attention.

I see the Association as a vantage point, like the forest ranger's tower, from which we can get an overview of the terrain. Thus a major task of the Association is to be constantly surveying its area, determining needs and communicating these needs to the churches in order that they may be met. The '72-73 Cooperative Program theme, "Committed To Care" is a fitting theme for the program of the Mt. Zion Association, for we wish to serve on as broad a basis as concern and care dictate.

We plan to encourage Bible teaching, Leadership training, mission study and involvement and a more effective use of music, through the existing organizations in the churches. We are truly committed to caring enough about these needs to do the best programming of which we are capable. However, the work of the Association will not be limited to promotion of existing organizations. We will endeavor to remain sensitive to the needs of the area and seek to formulate activities and programs that will meet these needs. Most of these programs and activities will be done in and by the local church, but some will have to undertake by the Association as a whole. The

Prison Fellowship will continue to meet and will enlarge as the need demands. Travis Styles, our Youth and Family Service Director has already begun a more intensified enlistment and training program to provide sponsors for young people in trouble. A new spirit on the Elon Campus holds out the prospect of more effective ministry to students. We also plan to provide a summer youth worker to work with smaller churches on a rotating basis next summer.

The fact that a number of churches now have buses has made possible the scheduling of trips next summer to various mission points in the state and we hope to make this available to all churches.

We are also hopeful of giving some help and direction to churches interested in providing a ministry to senior citizens. It is sinfully wasteful for us not to use these people with their years of experience.

The increasing numbers of people living in mobile home parks makes it necessary for us to continue to investigate ways of reaching these people for Christ and his church.

The establishment of new churches is still a valid way of reaching people for Christ and we plan to keep an eye out for new opportunities to begin missions, churches and Bible Fellowships.

“Committed to Care” must be more than just a theme for this year. It must be the motivation and the goal for the people of the Mt. Zion Association.

Respectfully submitted,
Charles L. McMillan, Jr.
Superintendent of Missions

REPORT OF YOUTH AND FAMILY

The future of this ministry in our Association is one of the most challenging in applied Christianity that we have ever faced. Our work this year has been a period of getting acquainted with the possibilities of the work, meeting with personnel of the various agencies outside our denomination with which we will work and conferences with individuals who needed help.

Cooperation from the churches is our number one priority for next year in the area of Christians who are willing to become involved individually outside the church.

Foster homes, overnight care for problem cases, “Big Brothers and Big Sisters” who will spend at least one hour per week with a child, churches that will provide scholarships for youngsters to spend a week with their church group at one of our Baptist assemblies and for each church to appoint a Youth and Family Service committee to work with us, are our most pressing needs and our immediate goals for next year. We covet your prayers for the important year ahead.

Respectfully submitted,
Travis Styles, Director
Youth and Family Services Ministry

EVANGELISM REPORT

1971-72 has been a good year for revivals in the Mt. Zion Association. We had hoped to be able to have a WIN Conference this year, but scheduling has been unyielding. We are planning one for April '73.

The following is a report of the State Evangelism Department:

It is exciting what the Holy Spirit is doing through the ministry of evangelism in our state. 6,000 youth and adults in 425 churches have now participated in Lay Evangelism Schools or Pastor's Retreats. Forty-two associations already have con-

firmed dates for schools. We thank God for this tremendous response to the important emphasis of lay witnessing. This will be a continuing effort in future years.

Over 2,400 pastors and lay persons attended the 26th Statewide Evangelism Conference in Fayetteville last February. Special conferences were held with practical emphasis on different phases of evangelism during the first afternoon session. Outstanding speakers challenged pastors to involve their people in the total ministry of evangelism through the church.

Let us rejoice in the excellent reports of revival meetings, city-wide evangelistic crusades and associational evangelism clinics during the past year. It is our hope and prayer that we shall continue to have a strong increase in baptisms this coming year that many more persons may experience Christ by genuine faith and commitment.

The 27th Statewide Evangelism Conference will be February 5-7, 1973 at Ovens Auditorium, Charlotte.

Remember to pray earnestly for the leadership of the Holy Spirit in the total ministry of evangelism in North Carolina, our nation and our world.

Respectfully submitted,
H.D. Booth, Chairman
Evangelism Committee

REPORT ON MEMBERSHIP

The Holly Hill Baptist Church made application for membership in the Mt. Zion Association on June 21, 1972. This application was submitted to the Executive Committee at the July meeting, with the request that the Holly Hill Baptist Church be accepted under the watchcare of the Association until the Membership Committee had completed its work on the application. This recommendation was approved.

The application has met all the requirements for membership. Therefore, your Committee respectfully recommends that the Holly Hill Baptist Church be accepted into full membership in the Mt. Zion Baptist Association.

Respectfully submitted,
Ralph E. Jones, Jr.
Chairman of Membership Committee

WHAT DID WE DO IN '72 ?

REPORT OF HISTORIAN

What did we do in 72? The historian's limited report cannot possibly answer this question in full. There may be some people who delight in the "good old days" and do not readily adapt to change, but the Mt. Zion Association continues to change as time and need demand.

For instance, shortly after the 1971 annual session, Mr. Frank Ingram, our Superintendent of Missions, heard a voice from South Carolina saying, "Come over and help us". Mr. Ingram responded and assumed his responsibilities in the Broad River Association in Gaffney, South Carolina.

The Missions Committee, charged with the task of finding a successor, turned almost immediately to its chairman, Brother Charles McMillan, then the pastor of Kinnett Memorial Baptist Church of Burlington. On May 1, 1972, Mr. McMillan assumed the leadership of Baptists in the Mt. Zion Association.

Another change took place with the resignation of Rev. E.J. Barbour, Director of the Youth And Family Service. He moved in January, 1972 to assume Pastoral duties in Virginia. Shortly after, the Missions Committee asked Rev. Travis Styles, pastor

of the Grove Park Baptist Church, to serve as interim Director of this ministry.

Change is not only the result of need for replacement; it is characteristic of growth. Early in 1970, a group of Baptists in the Holly Hill section, under the guidance of a properly selected committee, began a new work that became known as the Holly Hill Mission. "As of March 1, 1970," stated Mr. Thomas Hill, "the mission was started with twenty-four members". In September of that same year, the name of the mission was changed to the Holly Hill Baptist Chapel and Dr. Thomas Bland, professor at Southeastern Theological Seminary was called to become interim pastor. By July 1971, there were sixty-three persons definitely aligned with the work. Under the cooperative leadership of Dr. Bland and the associational steering committee, the Holly Hill Baptist Chapel became the Holly Hill Baptist Church on May 21, 1972.

The constitutional service was held in the auditorium of the Marvin B. Smith School where the people had been meeting since the beginning of the mission. Presiding over the first portion of the program was Rev. H.D. Booth, Chairman of the administrative committee. The committee was composed of representatives from the seven cosponsoring churches, Altamahaw, Burlington First, Hocutt, Northside, Brookwood, Grove Park, Haw River First, along with representatives of the Holly Hill Baptist Church. Mr. John W. Thomas read the resolution constituting the new church and Mr. M.D. Lyall read the statement of purpose. Brother Charles McMillan described the relationship of the Holly Hill Baptist work to the Mt. Zion Association and Mr. W.R. Franks recognized the more than ninety charter members. After Mr. W.P. Mann expressed appreciation to the many friends of the Holly Hill Baptist Church for the helping hands which had been extended, Dr. Bland, interim pastor, led the congregation in a reading of the litany of constitution. Mr. Frank Ingram led in the prayer of dedication.

Also participating in this service were Dr. Howard Ford, who delivered the sermon of the afternoon and Mr. Ernest Upchurch, who voiced the invocation. Both of these representatives of the Baptist State Convention had made significant contributions to this work in its earlier stages, serving as preacher for the mission during the first two months of its life.

Mr. James M. Dunn, moderator of the Association, voiced the closing prayer and benediction.

The Holly Hill Baptist Church has given concrete evidence of its depth of conviction and strength of faith in the acquisition of a building site at the corner of Edgewood Avenue and the old Greensboro highway here in Burlington. With such proof of progress and principles of faith as set forth in the litany of constitution, the Mt. Zion Baptist Association believes the future of the Holly Hill Baptist Church to be bright, one more channel through which God will pour out His blessings into our community and into His world.

Respectfully submitted,
J.H. Waugh, Jr.
Historian

REPORT OF RESOLUTIONS COMMITTEE

RESOLVED that the following Three Resolutions be adopted:

1. That we express sincere thanks to the host churches and pastors for the use of their facilities as meeting places and for the Christian hospitality they afforded us.

2. That we thank our God for the preparation of a splendid program and outstanding leadership in the work of our Association. This includes: the committees, the messages and those who brought them, our out-going moderator, and our dedicated missionary.

3. That we dedicate the minutes of this 103rd annual session of the Mount Zion Baptist Association to the late Myrtilla Cheek of Moore's Chapel Baptist Church.

Respectfully submitted,
Rev. Ben W. Cox, Chairman

REPORT OF TIME, PLACE AND PREACHER COMMITTEE

The Time, Place and Preacher Committee would like to recommend that a committee be appointed to study the time of the Annual Meeting as related to time of day, week and year and report to the next Annual Meeting.

The times, places and preachers for next year's meeting will be announced at the time of the report.

Respectfully submitted,
Dale Steele, Chairman

BAPTIST HOSPITAL REPORT

The distinctiveness of Baptist Hospital's ministry lies not alone in its care for charity patients, but also in the type of service it renders to all its patients, and to many other people throughout our state and nation and around the world.

As an academic Medical Center it is engaged in research and in education, as well as direct patient care. The ministry through research is far-reaching since new discoveries in medicine offer new hope to people everywhere. The educational ministry also extends around the world, since graduates of the Bowman Gray School of Medicine serve in 88 counties of North Carolina, in 47 states and the District of Columbia, and in 25 different countries. Alumni of the School of Pastoral Care serve in almost every state and in 39 other countries.

The quality of direct patient care provided at Baptist Hospital is distinct in at least two respects. First, it is a specialized type of medical care, provided for referral patients who have rare or complicated medical problems. Because of the highly-skilled specialists in almost every area of medicine, and the elaborate equipment available for diagnosis and treatment, we are able to provide the kind of care which is available only in a large medical center. Ours is one of only 108 such medical centers in the United States.

In addition to offering this kind of medical expertise, a second distinctive of our patient care is the Christian concern for the total person with all his needs. This spirit is found among physicians, nurses, aides, and other personnel throughout the Center. The Department of Pastoral Care seeks to minister specifically to the spiritual and emotional needs of patients and their families.

Baptist Hospital does continue to serve patients who cannot pay for their hospital care. Even with the tightening of admission policies and procedures, only one person in twelve months - i.e., one in approximately 17,000 applications for admissions - was not helped. In 1971, charitable allowances amounting to \$1,370,000 were issued to patients unable to pay in full. The Mother's Day Offering of \$371,000 helped make this charity work possible.

The hospital takes pride in its record of charitable work, but would like to help our Baptist people to understand that there are other aspects of its work also which justify its existence as an institution of our Convention and make it worthy of the support of our churches.

The operating deficit has been eliminated and the hospital is now operating "in the black."

The new patient tower is being completed and some departments have already moved into the lower levels. Complete occupation should take place by January, 1973. One additional unit, a two story unit housing the emergency room and outpatient clinic, is scheduled to be completed by 1973. This will conclude the present development program.

"A Medical Center ministering with skill and understanding" is not just a letter-head slogan; it is a goal which Baptist Hospital seriously strives to attain.

CHRISTIAN HIGHER EDUCATION REPORT

OUR COMMON GOAL

Together we seek to provide opportunities for students to seek Truth in an atmosphere of freedom, guided by persons who are committed to God as He is revealed in Jesus Christ. This ideal always exceeds our grasp. However, it is the ever-present goal toward which we strive. The prayers and active support of North Carolina Baptists are necessary ingredients in helping the actual and the ideal to move more closely together.

COOPERATIVE PROGRAM

The Baptist colleges in North Carolina continue to be grateful for the vital financial support which comes through the Cooperative Program. Outside of student charges, the Cooperative Program is the largest financial source of annual income for our colleges. During the past year these amounts were:

Campbell College	\$ 311,688	Meredith College	270,322
Chowan College	192,400	Wake Forest University	467,532
Gardner-Webb College	213,564	Wingate College	198,172
Mars Hill College	270,322		\$1,924,000

BAPTIST COLLEGE SCHOLARSHIP OFFERING DAY

One way our churches can help to relieve the financial burden of our schools is through participation in the Baptist College Scholarship Offering Day. Every year many of our churches provide student aid funds for needy North Carolina Baptist students by means of this special offering on Father's Day. Other churches prefer to include this as a regularly budgeted item. We urge more of our churches to enter into this investment in our youth.

HIGHLIGHTS OF THE PAST YEAR

Dr. John E. Weems became the sixth president of Meredith College. He was formerly Vice President for Finance and Administration of Middle Tennessee State University.

Gardner-Webb College received accreditation as a four-year college by the Southern Association of Colleges and Schools.

Seventy young men and women from the seven Baptist colleges worked in churches across North Carolina through the Baptist Youth Corps program. Their salaries are paid jointly by the colleges and the churches.

The inclusive enrollment of the seven North Carolina Baptist colleges during the past academic year was 16,609.

RESEARCH TRIANGLE MISSIONS COMMITTEE

The Research Triangle Missions Committee, composed of representatives from Mount Zion, Raleigh and Yates Associations, in co-operation with the Metropolitan Missions Department of Baptist State Convention of North Carolina, set out one year ago to search for a more intimate corporate life in regional goals in mission to meet our changing environment.

The committee entered into dialogue, meeting quarterly, to discuss and evaluate the entire life style of the region we seek to serve. We have come face-to-face with some of the growth trends, community needs in housing, minority empowerment,

delinquency prevention and prisoner rehabilitation, interfaith needs and co-operative involvement in meeting these needs.

The group has barely "scratched the surface" in its first year of work. However, we are aware of the tremendous need of teamwork to move us and our respective associations to new awareness of mutual accountability and discipline in the faith.

The committee believes that the regional concept of planning is wise and right. We believe that each association can profit from such mutual teamwork in a planning ministry. At this writing, no earth-shaking decisions have been made by the group. However, we are honestly seeking new ways for more effective ministry in the cause that all of our associations stand for and promote. To some degree, yet of necessity, we have only done exploratory work in the past year. We recommend a continuation of this regional concept ministry by the associations for future work.

An unofficial committee composed of Charles Lemley, George Simmons and Charles McMillan have been meeting with the Research Triangle Missions Committee in order to learn whatever may be of value to the Mt. Zion Association.

BIBLICAL RECORDER

The BIBLICAL RECORDER is nearing the 100,000 mark in circulation - thanks to churches and individuals all over the state who have helped to bring this about. Once this goal is reached, new ones will be set as part of a continuing effort to put the RECORDER in every Baptist home in North Carolina.

Not only in circulation progress, but in other ways this has been a good year for the RECORDER. During the year, Woodrow W. Hill, well-known pastor and writer, came with the RECORDER as field representative. He will be speaking in associations, churches, pastors' conferences and in other meetings all over the state. Thus he will join the editor and associate editor in seeking to carry the RECORDER MESSAGE to every corner of North Carolina.

As it has in the past, the RECORDER seeks to keep North Carolina Baptists informed on important issues. This is a heavy responsibility and the editor and his staff feel keenly the need of your prayers as they seek to be good stewards to North Carolina Baptists.

The RECORDER will be 140 years old next January 18. Those responsible for its publication each week recommit themselves to this important ministry of the printed word.

BAPTIST FOUNDATION REPORT

The North Carolina Baptist Foundation, Inc., is a charitable corporation. It was chartered on November 24, 1920, under the laws of the State of North Carolina. As a charitable corporation, it and its donors presently have certain tax savings.

It was created by the Convention for the purpose of procuring endowment funds and for administering such funds, for all institutions and agencies, owned and controlled by the Convention. It is independent of the causes it serves, but committed to their best interests. It is not a competitive agency, but a service agency dedicated to the task of undergirding all of our Baptist work.

Any property owner who wishes to do so - Baptist or non-Baptist, resident or non-resident, man or woman, young or old, can use the Baptist Foundation through cash, securities (stocks, bonds, notes, mortgages); real property (farms, woodland, houses, lots); and any and every kind of property, real or personal. These gifts can be in the form of a living trust, gift annuity, or by bequests in wills.

The Baptist Foundation stands ready at all times to aid individuals in making adequate preparation to use of the foregoing methods on providing for any agency or institution fostered by the Baptist State Convention of North Carolina, or any of the

Southern Baptist Convention agencies or institutions.

When one uses the Baptist Foundation, one is EXTENDING HIS STEWARDSHIP IN PERPETUITY. This can and does bring a great deal of satisfaction and joy to the person who uses the Foundation for this purpose.

If you have any further questions or need a representative to visit you, you may contact the North Carolina Baptist Foundation, Inc., P.O. Box 26508, Raleigh, North Carolina 27611.

1972 ANNUITY REPORT

Annuity Board of the Southern Baptist Convention

Darold H. Morgan took office as president of the Annuity Board of the Southern Baptist Convention on March 1, 1972. R. Alton Reed, whom he succeeded, had been chief executive officer of the Board for 19 years.

The change in executive leadership occurred with the Board having record funds held in trust of more than \$292 million, as of December 31, 1971. These funds are held in trust for 36,000 retirement plan participants now active in churches and denominational agencies.

Moreover, the Board paid out 25 per cent more in benefits to 7,500 annuitants last year than their contracts required. Called "13th Checks," these extra benefits were paid twice in the year - 8-1/3 per cent in February and another 16-2/3 per cent in December.

The Annuity Board offers a protection plan for disability, death, and retirement to cover every pastor, church staff member, and denominational agency employe. Many churches help by paying in full the dues for their pastor and staff.

Retirement contributions may be made on the full salaries of pastors and other personnel by taking advantage of Plans B and C as well as Plan A. Information on the Annuity Board may be secured by writing its development office, 511 North Akard Building, Dallas, Texas 75201, or by contacting the Annuity Board representative of your Baptist state convention.

Guy S. Cain, Director of the Insurance and Annuity Department will be retiring at the end of this year, at which time Sam O'Neal will become the new Director.

REPORT ON STEWARDSHIP

Southern Baptists continue to make large advances in their mission support program even at a time when many major denominations are cutting back. Cooperative Program receipts at the Southern Baptist Convention level and in many states are well ahead of a year ago. This may well be a record year. The Cooperative Program theme for 1972-73 is "Committed to Care."

COMMITTED TO CARE FOR PEOPLE EVERYWHERE THROUGH THE COOPERATIVE PROGRAM

- I. To help the churches of our Association grow in support of Cooperative Program work we recommend that:
 - A. Our churches remember the needs of people around the world, keeping in mind the inflationary trends of our economy and plan to increase their contributions to missions.
 - B. Every church observe Cooperative Program Day on the third Sunday in April and Cooperative Program Month during October each year.
 - C. Contributions through the Cooperative Program be on a percentage basis rather than a fixed dollar figure.

II. The Stewardship Commission of the Southern Baptist Convention now offers to churches four church budget subscription program options. A guide has also been prepared to help in the selection of the best of the four programs for each church. In addition, a church may still select and build its own budget subscription program using stewardship activity guides. The budget subscription program options are:

- The Southern Baptist Program of Christian Stewardship
- Committed to Tithe
- Stewardship Revival
- Simplified Church Budget Development and Promotion

Two other programs are offered to help meet specialized needs:

- Youth in Stewardship
- Christian Money Management

III. CHURCH FUND RAISING

The raising of funds for church buildings is becoming a tremendous problem to many Southern Baptist churches. Often the congregation is torn as to whether their major emphasis lies in world mission causes or their own local expansion needs.

The Stewardship Commission now offers two ways for a church to overcome this dilemma. Fund raising programs designed to assist the church in raising capital funds and thus avoid long term debts are now available.

The BUILDING FOR TODAY'S CHALLENGE program is a "do-it-yourself" program designed for the smaller church.

The TOGETHER WE BUILD fund raising service is a consultant-led program designed to tailor-make a program for the purpose of raising capital funds.

To assist in the area of raising capital funds we recommend:

- A. That every church anticipating a building program within the next three years study the methods available for raising funds.
- B. That every church entering a building program conduct some type of program to raise funds before borrowing the total amount.
- C. That the churches needing assistance in fund raising contact the Stewardship Commission, 460 James Robertson Parkway, Nashville, Tennessee 37219, for their advice and counsel.

DIGEST OF LETTERS 1971-72

	Baptisms	Total Membership	Members Per Baptism	Total Gifts	Per Member	Total Gifts Per Member	Mission % Gifts	% Gifts To Missions
Alamance, First	9	352	39	\$ 50,087	\$142	\$ 10,949		22
Altamahaw	31	467	15	57,066	122	2,578		5
Antioch	-	376	-	23,501	63	955		4
Bethel	1	203	203	11,550	57	975		8
Brookwood (B)	2	186	93	22,715	122	2,560		11
Burlington, First	33	1,543	47	234,150	152	67,651		29
Calvary (B)	6	651	109	40,438	62	7,476		18
Cane Creek	1	205	205	16,932	83	2,281		13
City Lake	2	177	89	18,030	102	1,665		9
Cross Roads	5	231	46	16,834	73	2,098		12
Eastlawn (B)	22	325	15	28,481	88	3,408		12
Edgewood	9	188	21	14,388	77	831		6
Elon College, First	5	328	65	43,219	132	825		2
Fairview	6	250	42	25,398	102	3,719		15
Fellowship	2	147	74	15,019	102	2,685		18

Glen Hope (B)	66	1,195	18	110,406	92	17,465	16
Glencoe	6	235	39	11,884	51	2,548	21
Glen Raven	4	70	18	12,000	171	240	2
Graham, First	51	1,182	23	106,032	90	20,866	20
Grove Park (B)	30	880	29	120,913	137	18,590	15
Haw River, First	21	460	22	34,496	75	3,776	11
Hillsborough, First	15	450	30	46,148	103	10,692	23
Hocutt Memorial (B)	5	724	145	92,589	128	21,673	23
Holly Hill (B)	14	114	8	30,608	268	1,230	4
Kinnett Memorial (B)	14	523	37	46,796	89	10,674	23
Mars Hill	2	229	115	30,927	135	2,667	9
McDuffie Memorial	4	108	27	13,974	129	1,341	10
Mebane, First	9	608	68	68,759	113	13,843	20
Moore's Chapel	5	281	56	22,679	81	3,622	16
Mount Adar	2	109	55	11,573	106	923	8
New Hope							
Northside (B)	12	418	35	54,087	129	13,994	26
Oak Grove	11	172	16	12,793	74	997	8
Ossipee	16	218	14	26,910	123	3,404	13
Riverside	16	392	25	73,302	187	9,271	13
Sweptonville	19	447	24	43,046	96	7,599	18
West Hill	1	189	189	23,742	126	1,483	6
TOTALS	457	14,633	32	\$1,611,472	\$110	\$277,454	17

Total Baptisms - 457 (last year 392)

Total Membership 14,633 (last year 14,798)

In the whole Association it took 32 members to baptize one (last year 38)

Total Gifts - \$1,611,472 (last year \$1,569,636)

Average Gifts Per Member - \$110.00 (last year \$106.00)

Average Gifts To Missions was 17% of Total Gifts (last year 16%)

ASSOCIATIONAL BUDGET 1972-73

(As Amended)

I. EDUCATION AND PROMOTION	71-72	72-73
Including Sunday School, Church Training, Mission Studies, and promotion, W. M. U., Brotherhood, Music, Audio-Visuals, Evangelism, and Elon College Campus Ministry	\$ 1,150.00	\$ 1,800.00
II. ASSOCIATIONAL OFFICE		
1. Office Operation	\$1,500.00	\$1,200.00
2. Auditing and Bonding	30.00	30.00
3. Printing of Minutes	100.00	100.00
4. Postage	600.00	750.00
5. Telephone	450.00	1,000.00
6. Equipment	200.00	400.00
Total	\$2,800.00	\$3,480.00

III. SALARIES AND ALLOWANCE		
1. Superintendent of Missions	\$ 6,900.00	\$ 7,500.00
2. Secretary - Associate	* 5,140.00	5,400.00
3. Annuity	400.00	1,000.00
4. Social Security (employers's part)	600.00	800.00
5. Treasurer	200.00	200.00
6. Clerk	200.00	200.00
7. Historian	25.00	25.00
8. Love Gifts and Flowers	200.00	200.00
Total	<u>\$13,665.00</u>	<u>\$15,325.00</u>
IV. CONVENTION, CONFERENCES AND ASSEMBLIES		
1. Car Allowance & House Utilities	\$ 3,500.00	\$ 3,500.00
2. Car Allowance - Secretary - Associate		340.00
3. Car Allowance - Treasurer	50.00	50.00
4. Car Allowance - Clerk	50.00	50.00
5. Convention & Assemblies	350.00	350.00
6. Annual Session	150.00	
Total	<u>\$ 4,100.00</u>	<u>\$ 4,290.00</u>
V. BUILDING AND EQUIPMENT		
1. Office Payments	\$ 3,000.00	\$ 3,000.00
2. Office Utilities	350.00	480.00
3. Insurance and Maintenance	500.00	500.00
4. Equipment Maintenance	200.00	200.00
Total	<u>\$ 4,050.00</u>	<u>\$ 4,180.00</u>
VI. ASSOCIATIONAL MISSION MINISTRIES		
1. Outreach Ministries		**\$ 600.00
2. Youth and Family	650.00	1,250.00
3. Prison Fellowship	50.00	100.00
4. Youth Ministry	150.00	1,000.00
Total	<u>\$ 850.00</u>	<u>\$ 2,950.00</u>
Grand Total	\$26,695.00	\$32,025.00

* This salary paid only since Jan. 1972

** This amount to be put into savings account at \$50.00 per month

TREASURER'S REPORT

	BUDGET	EXPENDITURE	BALANCE
I. Education and Promotion			
1. Sunday School		\$ 478.02	
2. Church Training			
3. Mission Studies and Promotion		116.70	
4. Brotherhood			
5. Women's Missionary Union			
6. Music		212.89 *	
7. Audio Visual Aids		264.94	
8. Evangelism Promotion		75.00	
9. Elon B. S. U.			
Total	<u>\$1,150.00</u>	<u>\$ 1,147.55</u>	<u>\$ 251.50</u>

* A total of \$249.05 was received special for music.

II. Associational Office			
1. Office Operation	\$ 1,500.00	\$ 1,160.35	\$ 339.65
2. Auditing and Bonding	30.00	30.00	-0-
3. Printing of Minutes	100.00	-0-	100.00
4. Telephone	450.00	857.43	(407.43)
5. Postage	600.00	447.80	152.20
6. Equipment *\$800.00 given designated	200.00	2,007.69	(1,007.69)
Total	\$ 2,800.00	\$ 4,503.27	\$ (823.27)
III. Salaries and Allowances			
1. Supt. of Missions (Salary and Taxes)	\$ 7,500.00	\$ 5,137.50	\$ 2,362.50
2. Secretary-Associate " " "	4,765.00	4,850.58	(85.58) *
3. Annuity	400.00	319.77	80.23
4. Social Security (All Employees)	600.00	756.34	(156.34)
5. Treasurer	200.00	200.00	-0-
6. Clerk	200.00	200.00	-0-
7. Historian	25.00	25.00	-0-
8. Love Gifts and Flowers	200.00	269.20	(69.20)
Total			
	\$13,890.00	\$11,758.39	\$ 2,131.61
IV. Convention, Conferences, Assemblies, & Travel			
1. Car Allowances and House Utilities	\$ 2,900.00	\$2,097.98	802.02
2. Convention and Assemblies	350.00	247.00	103.00
3. Annual Session	150.00	55.48	94.52
4. Car Allowance - Treasurer	50.00	50.00	-0-
5. Car Allowance - Clerk	50.00	50.00	-0-
Total	\$ 3,500.00	\$ 2,500.46	\$ 999.54
V. Building and Equipment			
1. Office Building Payments	\$ 3,000.00	\$ 3,000.00	-0-
2. Office Utilities	350.00	484.96	(134.96)
3. Insurance and Maintenance	500.00	366.24	133.24
4. Equipment Maintenance	200.00	85.60	114.40
Total	\$ 4,050.00	\$ 3,937.32	\$ 112.68
VI. Associational Mission Ministries			
1. Outreach Ministries	\$ 1,000.00	-0-	\$ 1,000.00 "
2. Youth and Family Service	650.00	500.00	150.00 "
3. Youth Ministry	150.00	-0-	150.00 ")
4. Prison Ministry	50.00	-0-	50.00
Total	\$ 1,850.00	\$ 500.00	\$ 1,350.00
VII. Remodeling Missionary Home		\$ 1,641.07	
GRAND TOTAL	\$27,320.00	\$25,988.06	\$4,022.06

REPORT ON RECEIPTS

Alamance	\$ 200.00
Altamahaw	600.00
Antioch	337.00
Bethel	100.00

Brookwood	367.02
Burlington, First	1,800.00
Calvary	400.08
Cane Creek	400.00
City Lake	651.00
Cross Roads	292.88
Eastlawn	980.30
Edgewood	132.50
Elon, First	190.00
Fairview	482.73
Fellowship	431.45
Glen Hope	1,766.66
Glen Raven	
Glencoe	659.15
Graham, First	1,100.00
Grove Park	1,200.00
Haw River, First	600.00
Hillsborough, First	950.00
Holly Hill	240.00
Hocutt	1,875.00
Kinnett	1,924.90
Marc Hill	450.00
Mebane First	800.00
Moore's Chapel	360.00
Mount Adair	100.00
McDuffie Memorial	182.00
New Hope	115.93
Northside	1,675.56
Oak Grove	160.00
Ossipee	686.50
Riverside	332.27
Swepsonville	690.00
West Hill	10.00

Total	<u>\$24,448.93</u>
-------	--------------------

First Quarter	\$4,927.48
Second Quarter	6,107.68
Third Quarter	5,807.08
Fourth Quarter	7,606.69

N. C. Baptist State Convention \$1,206.00

Bank Balance 9-30-72 \$3,242.30

DISTRIBUTION OF MINUTES

CHURCH	NO. OF MINUTES	MONEY SENT
Alamance, First		\$
Altamahaw	10	20.00
Antioch	5	10.00
Bethel		
Brookwood (B)	2	4.00
Burlington, First	25	50.00
Calvary (B)	5	10.00
Cane Creek	4	8.00
City Lake	3	6.00
Cross Roads	5	10.00
Eastlawn (B)	15	30.00
Edgewood	2	4.00
Elon College, First	2	4.00
Fairview	3	6.00
Fellowship	3	6.00
Glen Hope (B)	20	40.00
Glencoe	15	30.00
Glen Raven		
Graham, First	10	20.00
Grove Park (B)	30	60.00
Haw River, First	35	70.00
Hillsborough, First	3	6.00
Hocutt Memorial (B)	30	60.00
Holly Hill (B)		
Kinnett Memorial (B)	8	16.00
McDuffie Memorial	3	6.00
Mars Hill	16	32.00
Mebane, First	10	20.00
Moore's Chapel	20	40.00
Mount Adair	10	20.00
New Hope		
Northside (B)	20	40.00
Oak Grove	12	24.00
Ossipee	10	20.00
Riverside	7	14.00
Swepsonville	15	30.00
West Hill	4	8.00
TOTALS	362	\$724.00
OFFERING AT THE ASSOCIATION		45.97
		<u>\$769.97</u>

(B) = Burlington

Members of our Churches in our Association who have gone to their heavenly reward since our last session are listed below:

Our Beloved Dead

- ALTAMAHAHAW - Mrs. Betty Coble, Mr. George Hall.
ANTIOCH - Mr. Robert Durham, Mrs. Effie Eubanks.
BETHEL - Mr. Thomas Strowd - Deacon, Mr. William Abernethy - Deacon, Evander Neville, Mrs. Hattie Neville, Roland Gates, Herbert Lloyd.
BURLINGTON, FIRST - Mr. Claude L. Morris, Mrs. Maytie Anderson, Mr. J.H. Waugh, Sr., Mrs. Ollie Cole, Mr. J. Haywood Whedbee, Mrs. C.F. Proctor, Mrs. H.G. McBane, Mr. Marcus C. Edwards, Mrs. B.E. Allred, Mrs. R.D. Ailred, Mrs. C.W. Moss, Mr. Duncan M. Deese, Mr. Whitney W. Haynes, Mr. J. Nick Royal, Mrs. Charles Benton, Mrs. E.W. Homer, Sr.
CALVARY - Mrs. Hattie Overman, Mrs. W.L. (Granny) Lewis.
CANE CREEK - Mrs. Mary G. Sykes, Mr. Rutherford McCauley, Mrs. Emma B. Lloyd, Mr. William I. Suitt.
CITY LAKE - Mrs. M.R. (Violet) Anderson.
CROSS ROADS - Mr. Earnest Hasting, Mr. Hubert Carr, Mrs. Elsie Walker, Mrs. Carrie King, Mrs. Verna Higgs.
FAIRVIEW - Mr. Harvey Dandridge.
GLEN HOPE - Mrs. J.W. Baldwin, Mr. Luther Hayes, Mrs. Beulah Coffey, Mr. Buck Burke, Mr. Clarence Moretz, Mr. Curtis Oakley, Mrs. Flossie Arnold.
GRAHAM, FIRST - Miss Dulcie Cook, Mrs. Tom Simmons, Miss Mamie Campbell, Mrs. Vera Holt, Mrs. R.P. Ellington, Sr., Mr. E. Loy Ivey.
GROVE PARK - Mr. A.T. Brewer, Mr. Robert Callahan, Mr. Jerry Hill.
HILLSBOROUGH, FIRST - Mrs. Laura Baldwin, Mr. Arthur Hayes, Mrs. J.T. Stone.
HOCUTT MEMORIAL - Mrs. I.O. Hucks, Mr. Harvey Smith, Mrs. Arnett Sykes, Sr., Mrs. Edith Handelsman, Mr. C.M. Eullis, Mrs. E.C. Hinson, Mrs. Georgia Upright, Mr. O.C. Harris, Jr.
KINNETT MEMORIAL - Mr. C.P. Walker, Mrs. Lillian Long, Miss Emma Webster, Mrs. Lula Bowman, Mr. J.W. Watson.
MARS HILL - Mr. Erley Daniels, Mr. Henry Dickey.
MEBANE, FIRST - Mr. J.A. Wilson, Mrs. H.C. Weaver, Mr. Charlie Williams, Mr. L.A. Corbett, Mr. Lewis Gerzema.
MOORE'S CHAPEL - Mrs. Viola Aldridge, Mrs. Cornelia Allen, Mr. Curtis Barrett, Mr. P.A. White, Mrs. Myrtila Cheek - S.S. Teacher.
RIVERSIDE - Mr. John Flynn.
SWEPSONVILLE - Mr. Arlie Phillips.
WEST HILL - Mrs. Hazil Richardson - 1st Charter Member, Mrs. Margaret Allison, Mrs. Nora Taylor.

HISTORICAL SKETCHES OF MT. ZION CHURCHES

Brief histories of Mt. Zion Churches are recorded in the Minutes of the years as herewith listed. The Association Historian suggests that every church in the Association have copies of the Associational Minutes bound every ten years and keep them in the local church libraries. This will make the Minutes of the years available to all the churches, and those bound volumes will grow more valuable with each passing year.

Although our Association has had Historians almost from the date of its organization still the clerk was not able to find the history of any church recorded in the Minutes until 1921. Just why the sketches of other years were not recorded in the Minutes is inexplicable.

At the 1874 session of the Association it was decided to elect a Historian annually. The Minutes of 1875 record that "The report of the Historian was adopted and ordered to be recorded in the "Books of Records of the Association." No trace of this book exists. The historical sketches from 1921 are shown in Minutes as follows:

- 1921 Sketch of the Association
- 1922 Pleasant Grove Church (now Bells)
- 1923 No report recorded
- 1924 Graham Church
- 1925 Yates Church
- 1926 Bethesda Church
- 1926 Robertson's Grove Church
- 1927 Olive Branch Church
- 1928 Burlington, First Church
- 1929 Temple Church
- 1930 Antioch Church
- 1931 Lystra Church
- 1932 Berry's Church
- 1933 Red Mountain Church
- 1934 Angier Avenue Church
- 1935 Mount Adar Church
- 1936 Ephesus Church
- 1937 Haw River Church
- 1938 West Durham Church
- 1939 Edgemont Church
- 1940 Carrboro Church
- 1041 Grace Church
- 1942 Lakewood Church
- 1943 Mebane Church
- 1944 No report was presented
- 1945 Durham, First Church
- 1945 Sketch of the Association, 1870-1902
- 1946 Glencoe Church
- 1947 Glen Hope Church
- 1948 Mt. Herman Church
- 1949 Cross Roads Church
- 1950 Sketch of the Association
- 1951 Cane Creek Baptist Church
- 1952 Mt. Carmel Baptist Church
- 1953 Mars Hill Baptist Church
- 1954 Hillsborough, First Church and Chapel Hill Baptist Church

- 1955 Moore's Chapel Baptist Church
- 1956 Antioch Baptist Church
- 1957 Grove Park Baptist Church
- 1958 Bethel Baptist Church
- 1959 Mars Hill Baptist Church
- 1960 Northside Baptist Church
- 1961 Haw River
- 1961 Haw River Baptist Church
- 1962 West Hill Baptist Church
- 1963 Hocutt Memorial Baptist Church
- 1964 Swepsonville Baptist Church
- 1965 Mount Zion Association Sketch 1870-1965
- 1966 Riverside Baptist Church
- 1967 Oak Grove Baptist Church and Fellowship Baptist Church
- 1968 Relocation of Fellowship Baptist Church
- 1969 Elon College, First Baptist Church
- 1970 Alamance, First Baptist Church and City Lake Baptist Church,
- 1971 Sketch of the Association

HISTORICAL EVENTS OF SPECIAL INTEREST

- ALTAMAHAW - Dedicated new Church April 16, 1972.
- EASTLAWN - Elmer L. Joyner called as pastor, coming from Parkton Baptist Church, Parkton, N.C.
- HOLLY HILL - Constituted into a Church May 21, 1972.
- McDUFFIE MEMORIAL - Celebrated Fiftieth Anniversary. Installed airconditioning in the Sanctuary. Paid off indebtedness on parsonage.
- MEBANE, FIRST - Charles R. Lemley called as pastor.
- OAK GROVE - Construction of temporary Sanctuary.
- RIVERSIDE - Added new addition to the educational building.

Church Directory

MISSIONS

Church	Mission	Pastor	Address
Burlington, First	Ganttown	D. O. Steele	1127 Edgewood, Burlington
Cross Roads	Prison Camp	Charles Rutt	Rt. 2, Hillsborough
Graham, First	First Baptist Mission	Ralph E. Jones	Box 68, Graham
West Hill	Yancey Rest Home #2	Roy G. Hoover	202 Jones Ave., Hillsborough

MINISTERS OTHER THAN REGULAR PASTORS IN THE ASSOCIATION

Church	Name	Address	Work
Altamahaw	Jack Duggins, Altamahaw		Licensed
	Ralph Wilson, Tillman Street, Burlington		Licensed
	Bobby Fann, Altamahaw		Licensed
Burlington, First	Carlton E. Prickett, 703 Westbrook Dr., Burlington		(R) Ordained
	J. H. Waugh, Jr., 321 W. Ruffin St., Burlington		(E) Ordained
	Robert Councilman, 122 Glenwood Ave., Burlington		(R) Ordained

	J. C. Thomas, Rt. 4, Box 546-B, Burlington	Licensed
Cane Creek	Harold L. Dodson, Box 537, Yanceyville	Licensed
Fellowship	J. M. Wright, 700 Ward St., Graham	(R) Ordained
	Ronald Coleman, 915 Oakley St., Graham	Licensed
Glen Hope	G. W. Swinney, 843 King St., Burlington	(R) Ordained
	Robert Frazier, Missionary to New Guinea	(O) Ordained
Graham, First	Charles L. McMillan, Box 287, Graham	ordained
Grove Park	C. L. Abernethy, 707 Lynwood Dr., Burlington	(PD) Ordained
Haw River, First	Billy Howell, 113 Allen St., Graham	Licensed
Hillsborough, First	Reidue E. Scarlett, Rt. 3, Box 9, Hillsborough	(R) Ordained
	J. C. Rittenhouse, 4611 Bar	(CH) Ordained
Hocutt Memorial		
Hocutt Memorial	James M. Horne, 1407 Garfield Rd., Burlington	(D) Ordained
Kinnett Mrm		
Kinnett Memorial	Brantley Stevens, 927 Hillcrest, Graham	Licensed
Riverside	David Hardin, 321 Clapp St., Graham	Licensed

ASSISTANT PASTORS OR MINISTERS OF EDUCATION

Church	Name	Address	Work
Burlington	J. C. Thomas, Rt. 4, Box 546-B,		
Burlington	J. C. Thomas, Rt. 4, Box 546-B, Burlington		Min. Educ.
Calvary	Mrs. Linda I. Colvard, 1712 Whitsett St., Burlington		Min. Educ.
Glen Hope	Mrs. Mildred Overman, 917 Beaumont Ave., Burlington		Min. Educ.
Grove Park	Miss Phyllis Thomas, 114 Fonville St., Apt. 4, Burlington		Min. Educ.
Mars Hill	Mrs. Catherine Wilkerson, Rt. 1, Hillsborough		Min. Educ.

OTHER CHURCH STAFF

Church	Name	Address	Work
Altamahaw	Bobby Fann, Altamahaw		Youth Dir.
Antioch	(Mr. & Mrs. David Ferguson, Rt. 1, Chapel Hill		(Youth Dir.
	(Mr. & Mrs. Sidney Grimes, Rt. 1, Chapel Hill		(" "
Bethel	Mrs. Linda Butler, Hillsborough Rd., Chapel Hill		Rec. Dir.
Burlington, First	Robert G. Sparks, Box 2052, Burlington		Youth Dir.
	Robert H. Day, 235 Bryan St., Burlington		Rec. Dir.
Cane Creek	Felton Johnson, Rt. 3, Hillsborough		Rec. Dir.
City Lake	J. W. Foust, Rt. 3, Burlington		Rec. Dir.
Edgewood	C. N. Sharpe, 104		Youth Dir.
	E. W. Ellington, Rt. 4, Mebane		Rec. Dir.
Glencoe	Mrs. Clyde Moody, Burlington		Rec. Dir.
Graham, First	W. J. Eullis, 316 S. Main, Graham		Rec. Dir.
Grove Park	Miss Phyllis Thomas, 114 Fonville St., Burlington		& Rec. Dir.
Haw River, First	Walter Jones, Jr., Rt. 1, Box 25-A, Haw River		Rec. Dir.
Kinnett Memorial	Mrs. Reu Hudson, Box 287, Graham		Youth Dir.
Mebane, First	Archie Welborn, 514 S. Fouth		Rec. Dir.

Mebane, First	Archie Welborn, 514 S. Fourth St., Mebane	Rec. Dir.
Northside	Mr. & Mrs. Mike Mills, 416 Homewood Ave., Burlington	Youth Dir.
Swepsonville	Mrs. Gail Jones, Swepsonville	Youth & Rec. Dir.
West Hill	Mrs. Glinda Knight, Box 872, Hillsborough	Youth Dir.

MINISTERS ORDAINED THIS YEAR

Church	Name	Address
--------	------	---------

NONE

MINISTERS LICENSED THIS YEAR

Church	Name	Address
--------	------	---------

Haw River, First	Billy Howell, 113 Allen St., Graham	
------------------	-------------------------------------	--

ORGANIST OR PIANIST

Church	Name	Address
--------	------	---------

Alamance, First	Eldridge Matkins, Rt. 1, Elon College	
Altamahaw	Mrs. Robert Simmons, Rt. 2, Elon College	
Antioch	Miss Anne Heatherly, Rt. 1, Chapel Hill	
Bethel	Miss Marie Blake, 118 Oak St., Carrboro	
Brookwood (B)	Mrs. Geraldine Sharpe, 2612 W. Front St., Burlington	
Burlington, First	Mrs. Melvin Holt, 333 Hillcrest Ave., Burlington	
Calvary (B)	Miss Sharon Thompson, 2110 Wiggins St., Burlington	
Cane Creek	Miss Rececca Crawford, Rt. 1, Box 119, Chapel Hill	
City Lake	Mrs. Doris Fisher, Rt. 5, Burlington	
Cross Roads	Miss Debra Thompson, Hillsborough	
Eastlawn (B)	Becky Joyner, 322 Bland Blvd., Burlington	
Edgewood	Gladys Workman, Rt. 4, Mebane	
Elon College, First	Mrs. Delrese Hughes, Box 4068, Glen Raven	
Fairview	Mrs. Patricia Blake, Rt. 3, Hillsborough	
Fellowship	Mrs. Ray Russell, Rt. 6, Box 425-18, Burlington	
Glen Hope (B)	George Crouse, 2920 McKinney St., Burlington	
Glencoe	June Moody, Burlington	
Glen Raven	Sandra Barbee, Burlington	
Graham, First	Mrs. James McSwain, Box 621, Graham	
Grove Park (B)	Mrs. Mary Nell Vines, Rt. 7, Box 116, Burlington	
Haw River, First	Jeffrey Porterfield, Rt. 3, Burlington	
Hillsborough, First	Mrs. Harry Brown, Rt. 1, Hillsborough	
Hocutt Memorial (B)	Mrs. Barry Simpson, Box 741, Elon College	
Holly Hill (B)	Mrs. Joe Sexton, 3011 S. Mebane St., Burlington	
Kinnett Memorial (B)	Mrs. Janice Manning, Rt. 6, Burlington	
Mars Hill	Miss Bonnie Laws, Rt. 2, Hillsborough	
McDuffie Memorial	Cecil Griffin, Rt. 2, Chapel Hill	
Mebane, First	Mrs. R.J. Keith, 505 S. Fourth St., Mebane	
Moore's Chapel	Miss Debbie Quakenbush, Rt. 2, Graham	
Mount Adar	Miss Melinda Parker, Mebane	

New Hope	
Northside (B)	Mrs. C. C. Stanley, 615 Crestview St., Burlington
Oak Grove	
Ossipee	Mrs. H. A. Somers, Rt. 1, Elon College
Riverside	Mrs. Linda Patterson, Greensboro
Swepsonville	Mrs. Becky Albright, Mebane
West Hill	Miss Rosa Mangum, Box 143, Hillsborough

DIRECTOR OF LIBRARY SERVICES

Church	Name	Address
Alamance, First	None	
Altamahaw	None	
Antioch	Mrs. Addie Pierce, Rt. 1, Chapel Hill	
Antioch	Mrs. Addie Pierce, Rt. 1, Chapel Hill	
Bethel	None	
Brookwood (B)	None	
Burlington, First	Mrs. Leo Carr, 722 W. Davis St., Burlington	
Calvary (B)	None	
Cane Creek	None	
City Lake	None	
Cross Roads	Mrs. John Childs, Rt. 2, Hillsborough	
Eastlawn (B)	None	
Edgewood	None	
Elon College, First	None	
Fairview	None	
Fellowship	None	
Glen Hope (B)	None	
Glencoe	Mrs. Rex Long, Rt. 2, Box 44, Burlington	
Glen Raven	None	
Graham, First	Miss Emma Cox, 219 Banks St., Graham	
Grove Park (B)	Mrs. Alice Seifert, 1229 S. Main St., Burlington	
Haw River, First	Jack Laughlin, 126 Azalea Circle, Burlington	
Hillsborough, First	Miss Dorothy Faulkner, Rt. 1, Hillsborough	
Hocutt Memorial (B)	None	
Holly Hill (B)	None	
Kinnett Memorial (B)	Mrs. Martha Maness, Apt. 9, Holt Apts., Burlington	
Mars Hill	None	
McDuffie Memorial	Mrs. D. Leonard Duncan, Rt. 4, Box 173, Chapel Hill	
Mebane, First	Mrs. John M. Holt, 512-A Peele St., Burlington	
Moore's Chapel	Miss Hope Braxton, Rt. 1, Graham	
Mount Adar	Mrs. Sibil Moore, Rt. 5, Burlington	
New Hope		
Northside (B)	Mrs. Warren Peach, 1423 Beech Drive, Burlington	
Oak Grove	None	
Ossipee	None	
Riverside	None	
Swepsonville	Miss Yvonna Loy, Rt. 3, Graham	
West Hill	None	

Historical Table

Year	Place of Meeting	Moderator	Clerk	Preacher of Annual Sermon
1870	Mount Moriah	Rev. G. W. Purefoy	H. M. C. Stroud	Organization
1871	Mount Pisgah	Rev. G. W. Purefoy	H. M. C. Stroud	Geo. W. Purefoy
1872	Antioch	Rev. John C. Wilson	H. M. C. Stroud	J. P. Montague
1873	Durham	Rev. John C. Wilson	H. M. C. Stroud	J. P. Mason
1874	Lystra	Rev. John C. Wilson	H. M. C. Stroud	M. S. Ferrell
1875	Cane Creek	Rev. John C. Wilson	H. M. C. Stroud	Geo. P. Moore
1876	Mount Hermon	Rev. John C. Wilson	H. M. C. Stroud	J. H. Vernon
1877	Olive Chapel	Rev. John C. Wilson	C. R. Scott	C. Durham
1878	Bethel	Rev. J. P. Mason	C. R. Scott	A. C. Dixon
1879	Graham	Rev. J. P. Mason	C. R. Scott	C. Durham
1880	Durham	Rev. J. P. Mason	C. R. Scott	J. P. Mason
1881	Mount Gilead	Rev. J. P. Mason	C. R. Scott	R. A. Patterson
1882	Moore's Chapel	Rev. J. P. Mason	C. R. Scott	R. H. Marsh
1883	Mount Pisgah	Rev. J. P. Mason	C. R. Scott	Geo. P. Moore
1884	Chapel Hill	Rev. J. P. Mason	C. R. Scott	C. E. Glower
1885	Sandy Level	Rev. John C. Wilson	C. R. Scott	C. C. Newton
1886	Cedar Fork	Rev. John C. Wilson	C. R. Scott	W. R. Gwaltney
1887	Rose of Sharon	Rev. John C. Wilson	C. R. Scott	C. Durham
1888	Mount Carmel	Rev. John C. Wilson	C. R. Scott	Geo. B. Taylor
1889	Bera	A. B. Roberson	C. R. Scott	J. S. Hill
1890	Red Mountain	W. A. Albright	C. R. Scott	Not reported
1891	Cane Creek	W. A. Albright	C. R. Scott	J. L. Carroll
1892	Olive Chapel	W. A. Albright	C. R. Scott	J. L. Carroll
1893	Burlington	W. A. Albright	C. R. Scott	W. C. Tyree
1894	Mount Moriah	Rev. J. L. Carroll	C. R. Scott	W. C. Blanchard
1895	Bethesda	Rev. O. C. Horton	C. R. Scott	Geo. J. Dowell
1896	Mount Gilead	Rev. O. C. Horton	C. R. Scott	R. Vandeventer
1897	Berry's Grove	Rev. O. C. Horton	C. R. Scott	W. A. Smith
1898	Antioch	Rev. O. C. Horton	C. R. Scott	W. C. Tyree
1899	Mount Pisgah	Rev. O. C. Horton	C. R. Scott	C. J. D. Parker
1900	Graham	T. B. Parker	C. R. Scott	W. F. Fry
1901	Lystra	T. B. Parker	C. R. Scott	J. Wm. Jones
1902	East Durham	T. B. Parker	C. R. Scott	J. Wm. Jones
1903	Cane Creek	T. B. Parker	C. L. Haywood	C. J. D. Parker
1904	Cedar Fork	T. B. Parker	C. L. Haywood	J. O. Alderman
1905	Swepsonville	T. B. Parker	C. L. Haywood	A. W. Setzer
1906	Bethel	Rev. C. J. Thompson	C. L. Haywood	W. C. Barrett
1907	Olive Chapel	Rev. C. J. Thompson	C. L. Haywood	J. W. Wildman
1908	Burlington	Rev. W. C. Barrett	C. L. Haywood	J. M. Arnett
1909	Mars Hill	Rev. W. C. Barrett	C. P. Norris	J. W. Wildman
1910	Bells	Rev. W. C. Barrett,	C. P. Norris	J. W. Lynch
1911	Berea	C. P. Norris	S. J. Husketh	M. P. Davis
1912	Red Mountain	C. P. Norris	S. J. Husketh	W. S. Olive
1913	Mebane	C. P. Norris	S. J. Husketh	J. J. Hurt
1914	Yates	C. P. Norris	S. J. Husketh	M. W. Buck
1915	Cross Roads	Rev. W. R. L. Smith	S. J. Husketh	B. V. Ferguson
1916	Carrboro	Rev. J. F. McDuffie	S. J. Husketh	Q. C. Davis
1917	Lowe's Grove	Rev. J. F. McDuffie	Chas. C. Smith	J. Ben Eller
1918	No Meeting	Rev. J. F. McDuffie	Chas. C. Smith	No Meeting
1919	Mount Hermon	Rev. J. F. McDuffie	Chas. C. Smith	W. S. Olive
1920	Olive Chapel	Rev. W. S. Olive	Chas. C. Smith	J. Elwood Welsh
1921	Bethel	Rev. W. S. Olive	W. O. Williams	E. D. Poe
1922	Rose of Sharon	Rev. W. S. Olive	W. O. Williams	E. C. Dean
1923	Mount Moriah	Walter M. Williams	W. O. Williams	C. T. Plybon
1924	Mount Gilead	Walter M. Williams	W. O. Williams	G. T. Watkins
1925	Mount Adar	Walter M. Williams	W. O. Williams	Eugene Olive
1926	Mount Carmel	Walter M. Williams	W. O. Williams	C. S. Norville
1927	Olive Branch	Walter M. Williams	W. O. Williams	C. C. Coleman
1928	Graham	Walter M. Williams	W. O. Williams	Trela D. Collins
1929	Mount Pisgah	Walter M. Williams	W. O. Williams	Martin W. Buck
1930	Antioch	Walter M. Williams	W. O. Williams	Ira D. S. Knight
1931	Lystra	Walter M. Williams	W. O. Williams	Chas. F. Hudson
1932	Roberson's Grove	Walter M. Williams	W. O. Williams	W. K. McGee
1933	West Hill	Rev. C. S. Norville	W. O. Williams	W. G. Hall
1934	Angier Avenue	Rev. C. S. Norville	W. O. Williams	C. E. Byrd

1935	Berry's Grove	Rev. C. S. Norville	W. O. Williams	J. T. Riddick
1936	Moore's Chapel	Dr. O. T. Binkley	W. O. Williams	A. D. Kinnett
1937	Berea	Rev. W. G. Hall	W. O. Williams	O. T. Binkley
1938	Mars Hill	Rev. W. G. Hall	W. O. Williams	Z. B. Tell
1939	Temple	Rev. W. G. Hall	W. O. Williams	John T. Wayland
1940	Burlington, First	Rev. W. G. Hall	W. O. Williams	R. P. Ellington
1941	Olive Chapel	Rev. W. G. Hall	W. O. Williams	G. T. Mills
1942	Olive Branch	Rev. W. G. Hall	W. O. Williams	H. B. Anderson
1943	Carrboro	H. B. Anderson	W. O. Williams	B. E. Morris
1944	Yates	A. P. Stephens	Chas. C. Smith	J. W. Pearce
1945	Bethesda	D. Kelly Barnett	Chas. C. Smith	L. A. Nall
1946	Chapel Hill	D. Kelly Barnett	Chas. C. Smith	G. A. Hendricks
1947	Glen Hope and Lowe's Grove			
1948	Mebane and Mount Hermon	C. N. Royal	Chas. C. Smith	Guthrie Colvard
1949	Cross Roads and Calvary	C. N. Royal	Chas. C. Smith	John H. Knight
1950	Carrboro and Southside	Guy S. Cain	Tom M. Freeman	Carlton S. Prickett
1951	Hocutt Memorial and Cane Creek	Guy S. Cain	Tom M. Freeman	Tom M. Freeman
1952	Graham, First and Mount Carmel	Tom M. Freeman	Lee W. Settle	George W. Swinney
1953	Altamahaw and Mars Hill	Tom M. Freeman	Lee W. Settle	Clyde Chapman
1954	Hillsboro and Chapel Hill	Clyde D. Chapman	Tom M. Freeman	Troy E. Jones
1955	Burlington, First and Moore's Chapel	Clyde D. Chapman	Tom M. Freeman	E. C. Chamblee
1956	Antioch and Bethel	A. G. White	Tom M. Freeman	Warren E. Kerr
1957	Grove Park and Mount Adar	Luther A. Nall	Tom M. Freeman	E. C. Wilkie
1958	Glen Hope and West Hill	Luther A. Nall	Chas. W. Nanney	W. T. Smith
1959	Mebane, First and Glencoe	C. S. Prickett	Jack Clark	S. H. Roberts
1960	Graham, First and Fairview	C. S. Prickett	Jack Clark	W. T. Cockman
1961	Sweptonville and Haw River	R. L. Councilman	Jack Clark	Ben W. Cox
1962	Hocutt Memorial and Cane Creek and Mebane, First	R. L. Councilman	Jack Clark	Travis Styles
1963	Kinnett Memorial and Glencoe	Travis Styles	Jack Clark	Carlton S. Prickett
1964	Burlington, First and Northside	Travis Styles	Jack Clark	Harvey Rumpfelt
1965	Altamahaw, Grove Park, and Mars Hill	Ben W. Cox	Jack Clark	Jack Clark
1966	Antioch, Graham First, Riverside	Ben W. Cox	Jack Clark	Roy Cantrell
1967	Graham First, and Cross Roads	Ralph E. Jones, Jr.	Jack Clark	Bobby G. Pratt
1968	Elon First, Grove Park and Hillsborough First	Ralph E. Jones, Jr.	Jack Clark	Fred King
1969	Burlington First, Northside, Alamance, First	Johnny Greene, Sr.	Jack Clark	Charles L. McMillan, Jr.
1970	Cane Creek, Antioch, and Graham, First	Johnny Greene, Sr.	Jack Clark	Luther A. Nall
1971	Kinnett Memorial, Glen Raven, and Eastlawn	Johnny Greene, Sr.	Mrs. Edith Clark	None
1972	Grove Park, Sweptonville and Hillsborough First	James M. Dunn	Freeman O. Cooper	Ron Pelfrey
		James M. Dunn	Freeman O. Cooper	Dale O. Steele

Statistical Tables

TABLE A. CHURCH MEMBERSHIP AND OTHER INFORMATION 1972																		
Association	MOUNT ZION		State		Zip													
State	NORTH CAROLINA		North Carolina		27258													
Associational Clerk	FREEMAN O. COOPER		City		State													
Address	P. O. Box 491		Haw River		North Carolina													
CHURCHES																		
PASTORS & ADDRESSES																		
Alamance, First	1838	Alamance	Year organized as a church	1	Location	2	3	4	5	6	7	8	9	10	11	16	17	18
Alamance	1835	Alamance		2	1-Village (under 500 pop.)	2	x	9	3	3	278	74	352	0	0	20000	20000	3292
Alamance	1806	Orange		2	2-Town (500-2,499)	2	x	31	3	9	415	52	467	3	1	30000	270000	103874
Antioch	1851	Orange		6	3-County	6	x	1	0	0	344	32	376	0	1	15000	50000	0
Brookwood (B)	1945	Alamance		6	4-Suburb	6	x	2	0	2	154	49	203	0	0	20000	70000	19056
Burlington, First	1887	Alamance		33	5-Neighborhood	33	x	46	64	1090	1090	453	1543	10	7	39500	1855000	385637
Carrying (B)	1933	Alamance		6	6-Downtown	6	x	17	17	486	165	651	2	0	1	25000	87000	4600
Cane Creek	1789	Orange		1	7-Suburban	1	x	1	14	152	53	205	0	1	2	22000	87000	4600
City Lake	1947	Alamance		2	8-Downtown	2	x	2	1	148	29	177	1	2	1	14000	44500	5370
Cross Roads	1883	Orange		5	9-Suburban	5	x	10	10	177	54	231	0	0	0	20000	150000	18132
Edgewood	1962	Alamance		7	10-Suburban	7	x	20	11	297	28	325	4	0	0	15000	115000	10000
Edgewood	1953	Alamance		1	11-Suburban	1	x	9	4	185	3	188	0	0	0	17500	85000	26127
Elon College, First	1948	Alamance		3	12-Suburban	3	x	5	18	11	294	34	328	0	1	14200	142000	54362
Fairview	1952	Orange		6	13-Suburban	6	x	6	1	4	212	38	250	0	0	13000	130000	17774
Fellowship	1922	Alamance		6	14-Suburban	6	x	2	7	134	13	147	0	1	1	65000	130000	17774
Glen Hope (B)	1897	Alamance		6	15-Suburban	6	x	17	32	1195	13	1195	13	3	25000	312270	9043	
Glen Raven	1893	Alamance		2	16-Suburban	2	x	6	2	187	48	235	5	2	21000	103000	9043	
Graham, First	1935	Alamance		3	17-Suburban	3	x	4	8	15	70	0	2	0	12500	125000	54000	
Grove Park (B)	1874	Alamance		4	18-Suburban	4	x	51	42	222	107	165	1182	15	4	30000	512000	12267
Haw River, First	1892	Alamance		3	19-Suburban	3	x	20	54	79	802	78	880	1	7	66000	660000	289921
Hillsborough, First	1853	Orange		4	20-Suburban	4	x	21	4	410	50	460	5	1	13000	130000	0	
Hocutt Memorial (B)	1913	Alamance		6	21-Suburban	6	x	15	10	354	96	450	4	4	33000	26000	0	
Holly Hill (B)	1972	Alamance		7	22-Suburban	7	x	6	5	22	647	77	724	0	2	25000	327500	0
Kinnett Memorial (B)	1944	Alamance		6	23-Suburban	6	x	14	6	110	4	114	3	0	0	30000	20000	0
Marx Hill	1834	Orange		2	24-Suburban	2	x	8	9	24	466	57	523	2	0	30000	20000	27277
McDuffie Memorial	1922	Orange		1	25-Suburban	1	x	4	1	2	84	24	108	0	0	26000	54600	577
Mebane, First	1901	Alamance		3	26-Suburban	3	x	9	14	26	490	158	608	2	2	28500	357000	170348
Mount Adair	1878	Alamance		5	27-Suburban	5	x	6	12	212	69	281	0	0	18000	45000	0	
New Hope	1889	Orange		1	28-Suburban	1	x	2	12	0	87	22	109	0	0	18000	60000	0
Northside (B)	1954	Alamance		6	29-Suburban	6	x	12	1	15	374	44	418	0	2	14000	14000	37030
Oak Grove	1936	Orange		1	30-Suburban	1	x	11	1	6	38	172	1	0	43000	43000	6837	
Ostipae	1933	Alamance		16	31-Suburban	16	x	6	10	6	167	51	218	2	2	10000	75000	6895
Riverside	1943	Alamance		1	32-Suburban	1	x	16	10	8	332	60	392	6	0	161000	161000	40231
Sweepsonville	1883	Alamance		19	33-Suburban	19	x	9	9	16	310	137	447	3	0	25000	25000	86023
West Hill	1917	Orange		3	34-Suburban	3	x	1	1	16	164	25	189	0	0	7000	45000	4340
TOTALS				457	396	528	10897	2312	14633	75	53	563500	7648870	1426493				

TABLE B THE SUNDAY SCHOOL

1972		45	46	47	48	49	50	51	52	53	54	55	56	57	58	59	60															
Association	SUNDAY SCHOOL DIRECTORS & ADDRESSES																															
MT. ZION	34	45	53	33	107	11	0	0	0	6	0	288	180	0	0	0	140															
NORTH CAROLINA	44	50	44	49	117	20	0	0	0	5	0	529	236	0	0	0	136															
Associational Sunday School Director	38	41	40	31	58	33	0	0	0	2	0	244	138	0	0	0	113															
JAMES A. TAYLOR	8	27	20	4	26	7	0	0	0	0	0	97	66	0	0	0	0															
2236 Wilkins St.	116	183	129	134	337	113	37	56	6	4	0	103	60	2	175	0	57															
CHURCHES	Burlington	Gurney R. Davis, 2834 Bedford St., Burlington 27215	H. Chaney Ray, 2112 Combs St., Burlington 27215	Felton Johnson, Rt. 3, Hillsborough 27278	Claude Harmon, Jr., Rt. 7, Box 369, Burlington 27215	Gerold Scarlett, Rt. 3, Hillsborough 27278	James A. Taylor, 2236 Wilkins St., Burlington 27215	Roney Faucette, Rt. 4, Mebane 27302	Cecil L. Crabbe, Rt. 4, Box 568, Burlington 27215	Bob Curl, Rt. 6, Box 462, Burlington 27215	Thomas H. Barton, 606 Georgia Ave., Burlington 27215	D. L. Creed, Rt. 3, Burlington 27215	Charles Wright, 2807 McKinney St., Burlington 27215	Bob Powell, 712 S. Sellers Mill Rd., Burlington 27215	Kenneth Hepler, Sr., 2422 Lacy St., Burlington 27215	James W. Turner, Rt. 1, Box 16-D, Mebane 27302	James Rippey, Rt. 3, Box 15, Hillsborough 27278	Walker Martin, 408 Hawthorne Lane, Burlington 27215	Don Huffman, 2006 Sunnybrook Dr., Burlington 27215	Jack Watson, 809 Allendale Dr., Burlington 27215	Lowell Sessions, Rt. 1, Hillsborough 27278	D. Leonard Duncan, Rt. 4, Box 173, Chapel Hill 27514	Brooks Gardner, 517 N. Carr St., Mebane 27302	Wade Quakenbush, Rt. 2, Graham 27253	Larry Rogers, Rt. 3, Mebane 27302	Harrell Baker, 422 Faye Ct., Burlington 27215	Harold Sykes, Rt. 1, Efland 27243	Mrs. H. A. Somers, Jr., Rt. 1, Elon College 27244	Ken Carden, Swepsomille Rd., Graham 27253	Charlie Brady, Meadow Lane, Graham 27253	Preston Woods, Rt. 1, St. Mary's Rd., Hillsborough 27278	TOTALS
Alamance, First	16	183	129	134	337	113	37	56	6	4	0	103	60	2	175	0	225															
Altamaha	37	69	85	12	105	42	0	3	0	2	0	353	229	0	0	0	0															
Antioch	13	14	28	12	21	12	0	0	0	0	0	102	59	0	0	0	49															
Bethel	7	18	22	13	35	0	0	0	0	2	0	104	47	0	0	0	71															
Brookwood (B)	14	8	20	25	27	20	10	0	0	0	0	126	72	0	0	0	84															
Burlington	28	55	67	41	93	18	0	0	5	0	0	345	129	0	0	0	135															
Calvary (B)	7	17	12	34	43	11	0	0	3	0	0	127	87	2	15	0	112															
Cane Creek	31	39	30	13	33	20	0	0	2	0	0	173	160	0	0	0	55															
City Lake	23	53	51	15	35	25	0	0	2	0	0	204	110	0	0	0	110															
Cross Roads	5	23	17	31	0	24	0	0	3	0	0	123	53	0	0	0	53															
Eastlawn (B)	66	125	146	61	367	6	23	6	0	3	0	854	593	0	0	0	218															
Edgewood	10	15	20	0	26	15	0	11	4	0	0	106	69	1	13	0	59															
Elon College, First	9	11	14	4	17	31	0	0	0	0	0	86	0	0	0	0	0															
Fairview	95	164	153	95	122	132	0	30	8	75	87	380	0	0	0	0	283															
Fellowship	92	168	188	27	302	38	34	0	11	0	0	863	374	1	6	0	277															
Glen Hope (B)	33	50	45	31	66	43	0	0	4	0	0	272	159	0	0	0	122															
Glencoe	34	38	59	0	62	42	0	4	0	4	0	239	132	1	20	0	108															
Graham, First	40	69	21	45	144	139	15	18	5	0	0	546	215	0	0	0	123															
Grove Park (B)	6	38	21	17	23	0	6	4	0	4	0	115	66	0	0	0	70															
Haw River, First	35	44	69	16	196	0	0	0	3	0	0	363	172	0	0	0	148															
Hillsborough, First	24	33	35	45	20	20	0	0	0	0	0	180	114	0	0	0	104															
Hocutt Memorial (B)	12	15	16	8	14	3	0	0	1	20	89	65	0	0	0	0	37															
Holly Hill (B)	53	96	99	25	162	25	0	25	3	0	0	488	230	0	0	0	172															
Kinnett Memorial (B)	28	30	42	26	49	35	0	10	5	0	0	225	119	0	0	0	70															
Mars Hill	14	17	7	24	11	14	0	0	0	1	0	88	57	0	0	0	50															
McDuffie Memorial	37	78	130	20	131	10	40	3	3	0	0	452	169	2	14	8	0															
Mebane, First	19	16	29	12	38	7	0	0	0	0	0	124	87	0	0	0	101															
Mount Adair	12	22	49	10	55	30	0	0	2	0	0	180	115	0	0	0	119															
New Hope	59	80	51	40	191	12	0	0	6	0	0	439	302	3	60	0	175															
Northside (B)	38	48	39	22	55	54	3	21	4	0	0	268	142	0	0	0	163															
Oak Grove	11	6	24	7	14	23	0	0	3	0	0	97	56	0	0	0	42															
Ossipee	1142	1826	1949	1004	3132	1089	145	197	136	95	10795	5722	12	303	8	0	3696															
Riverside																	85															
Swepsomville																																
West Hill																																

1972		61	62	63	64	65	66	67	68	69	70	71	72	73	
Preschool enrollment (5 years and under—not in school)		Children enrollment (6-11 years or grades 1-6)	Youth enrollment (12-17 years or grades 7-12)	Young Adult enrollment (18-29 years or H.S. graduation to 29 years)	Adult enrollment (30-59 years or 30 to retirement)	Senior Adult enrollment (60 and over or retirement and over)	General officers enrollment	Enrollment of mission(s) of church	Total Training Union ongoing enrollment	Average weekly Training Union attendance	Registration	New Member Orientation	Church Leader Training	Member Training Projects	
CHURCHES		TRAINING UNION DIRECTORS & ADDRESSES													
Alamance, First	None	0	12	0	0	0	7	0	19	10	0	0	0	0	
Altamaha	Mrs. Howard Hensley, Rt. 1, Elon College 27244	10	30	23	13	53	3	0	129	92	0	0	0	0	
Antioch	None														
Bethel	None														
Brookwood (B)	None														
Burlington, First	Edward Thomas, 611 Floyd Ave., Burlington 27215	5	25	10	0	21	5	0	66	43	0	0	0	0	
Calvary (B)	None														
Cane Creek	Mrs. Annie D. Thompson, Rt. 5, Box 44, Burlington 27215	5	4	10	0	12	2	0	33	15	0	0	0	0	
City Lake	Clay Hicks, Rt. 2, Hillsborough 27278	2	3	12	9	12	1	0	33	21	0	0	0	0	
Cross Roads	William R. Phelps, 2116 Wilkins St., Burlington 27215	2	13	23	0	11	3	0	52	23	0	0	0	0	
Eastlawn (B)	None														
Edgewood	Bernard Bradsher, Rt. 4, Box 569, Burlington 27215	11	23	35	0	32	4	0	105	35	0	0	0	0	
Elon College, First	None														
Fairview	None														
Fellowship	Marvin Crouse, 2713 May Dr., Burlington 27215	15	7	23	0	18	2	0	34	27	0	0	0	0	
Glen Hope (B)	None														
Glencoe	None														
Glen Raven	None														
Graham, First	Carl Welch, 341 Bidney Dr., Burlington 27215	6	16	34	0	50	1	0	107	70	74	65	32	32	
Grove Park (B)	Parker Humphreys, 2404 Blanche Dr., Burlington 27215	20	10	35	5	17	3	0	90	60	27	18	18	0	
Haw River, First	None														
Hillsborough, First	Jerry Webster, 404 Ward St., Graham 27253	8	23	37	13	16	5	0	120	57	0	0	0	0	
Hocutt Memorial (B)	None														
Holly Hill (B)	W. S. Flood, 329 Meadowbrook Dr., Burlington 27215	6	13	41	7	10	3	0	81	51	13	5	0	0	
Kinnett Memorial (B)	Monroe Dickey, Rt. 2, Hillsborough 27278	0	6	6	0	10	4	0	25	8	0	0	0	0	
Mars Hill	None														
McDuffie Memorial	Mrs. Earnest Keck, Rt. 1, Mebane 27302	6	11	35	0	0	1	0	53	29	0	0	0	0	
Mebane, First	C. E. Braxton, Rt. 1, Graham 27253	3	9	24	0	9	4	0	49	33	0	0	7	0	
Mount Adair	None														
New Hope	Coleman Henderson, 2207 McKinney St., Burlington 27215	7	21	39	8	37	3	0	116	36	0	0	13	8	
Northside (B)	Jesse Sykes, Rt. 1, Efland 27243	14	9	20	10	27	6	2	88	49	0	0	0	0	
Oak Grove	Mrs. Marie Tysinger, Rt. 1, Box 221, Elon College 27244	8	19	15	28	18	0	2	88	46	0	0	0	0	
Oxpipe	None														
Riverside	Jerry Johnson, Rt. 3, Graham 27253	3	10	10	0	10	8	0	41	35	0	0	0	0	
Shawspville	None														
West Hill	None														
TOTALS		133	258	451	93	380	15	71	1401	797	148	134	103	98	
														51	
														48	

TABLE D CHURCH MUSIC		1972																								
Association		Preschool enrollment (5 years and under—not in school)											74	75	76	77	78	79	80	81	82	83	84	85		
MOUNT ZION		MUSIC DIRECTORS & ADDRESSES																								
State		North Carolina											North Carolina	Zip												
Associational Music Director		MRS. ROSEMARY ESTER											Burlington	State	North Carolina	Zip	27215									
Address		3019 Forestdale Dr.											Burlington	State	North Carolina	Zip	27215									
CHURCHES																										
Alamance, First	Eldridge Watkins, Rt. 1, Box 102, Elon College 27244	0	0	3	27	2	0	32	27	0	0	0	0	0	0	0	0	0	0	0	0	0	0	0	0	0
Altamahaw	Robert Younger, Rt. 1, Elon College 27244	6	9	4	46	4	0	68	4	0	0	0	0	0	0	0	0	0	0	0	0	0	0	0	0	0
Antioch	Mrs. June Farrell, Rt. 1, Chapel Hill 27514	8	18	25	20	6	0	77	15	0	0	0	0	0	0	0	0	0	0	0	0	0	0	0	0	0
Bethel	Mrs. Dena Neville, Old Hillsborough Rd., Carrboro 27510	0	0	0	15	0	0	15	0	0	0	0	0	0	0	0	0	0	0	0	0	0	0	0	0	0
Brookwood (B)	Mrs. Geraldine Sharpe, 2612 W. Front St., Burl. 27215	0	0	10	17	4	0	31	15	0	0	0	0	0	0	0	0	0	0	0	0	0	0	0	0	0
Brookwood, First	Robert G. Sparks, P.O. Box 2052, Burlington 27215	15	60	32	48	7	15	177	147	36	17	20	0	0	0	0	0	0	0	0	0	0	0	0	0	0
Calvary (B)	Mrs. Linda Colvard, 1712 Whitsett, Burlington 27215	6	25	20	35	3	0	89	7	0	0	2	0	0	0	0	0	0	0	0	0	0	0	0	0	0
Cane Creek	Miss Rebecca Crawford, Rt. 1, Box 119, Chapel Hill 27514	0	6	17	12	2	0	37	32	0	0	0	0	0	0	0	0	0	0	0	0	0	0	0	0	0
City Lake	James P. Holsonback, Rt. 7, Box 379, Burlington 27215	0	0	0	12	2	0	20	0	0	0	0	0	0	0	0	0	0	0	0	0	0	0	0	0	0
Cross Roads	Jack Sheets, Rt. 3, Hillsborough 27278	0	0	6	17	0	0	23	15	0	0	0	0	0	0	0	0	0	0	0	0	0	0	0	0	0
Eastlawn (B)	Mrs. Dorothy Greene, 2903 McKinney S., Burlington 27215	0	0	0	18	2	0	20	14	0	0	0	0	0	0	0	0	0	0	0	0	0	0	0	0	0
Edgewood	Debbie Schoderbek, Summerbell Ave., Elon College 27244	0	0	9	12	2	0	23	14	0	0	0	0	0	0	0	0	0	0	0	0	0	0	0	0	0
Elon College, First	Mrs. Pat Marion, 1212-B Whilden Place, Greensboro 27408	0	6	5	21	3	0	35	18	0	0	0	0	0	0	0	0	0	0	0	0	0	0	0	0	0
Fairview	None	0	0	22	15	0	0	37	25	0	0	0	0	0	0	0	0	0	0	0	0	0	0	0	0	0
Fellowship	W. W. Donaldson, 809 New St., Graham 27253	0	12	10	13	2	0	47	30	0	0	0	0	0	0	0	0	0	0	0	0	0	0	0	0	0
Glen Hope (B)	Mrs. Dan Horner, 308 S. Maple St., Graham 27253	0	0	30	40	0	0	70	34	0	0	0	0	0	0	0	0	0	0	0	0	0	0	0	0	0
Glencoe	Billie W. Phillips, 822 High St., Burlington 27215	0	0	13	13	2	0	28	20	0	0	0	0	0	0	0	0	0	0	0	0	0	0	0	0	0
Glen Raven	Arnold Ward, 307 S. Beaumont St., Burlington 27215	0	0	0	0	0	0	0	0	0	0	0	0	0	0	0	0	0	0	0	0	0	0	0	0	0
Graham, First	Mrs. J. F. Thompson, Jr., 209 G'breath St., Graham 27253	24	67	46	7A	5	2	218	80	32	4	0	0	0	0	0	0	0	0	0	0	0	0	0	0	0
Grove Park (B)	Miss Margaret Cantrell, 114 F'ville S., Apt. 1, B'ton 27215	12	38	36	68	17	0	171	106	0	13	0	0	0	0	0	0	0	0	0	0	0	0	0	0	0
Haw River, First	Mrs. Sandra Dodson, Rt. 3, Box 397, Graham 27253	0	8	5	18	2	0	33	30	0	0	0	0	0	0	0	0	0	0	0	0	0	0	0	0	0
Hillsborough, First	Pat Robinson, Box 734, Hillsborough 27278	5	20	0	20	0	0	45	35	0	0	0	0	0	0	0	0	0	0	0	0	0	0	0	0	0
Houtt Memorial (B)	Mrs. Minny Sparks, 1923 Ridgeroot Ave., Burl. 27215	0	15	17	25	3	0	60	47	0	0	0	0	0	0	0	0	0	0	0	0	0	0	0	0	0
Holly Hill (B)	Mrs. Walker Hunter, 327 Tryon St., Burlington 27215	0	0	15	0	0	0	15	10	0	0	0	0	0	0	0	0	0	0	0	0	0	0	0	0	0
Kennett Memorial (B)	Miss Laura Albright, Rt. 1, Mebane 27302	0	17	15	10	2	0	44	32	0	0	0	0	0	0	0	0	0	0	0	0	0	0	0	0	0
Mars Hill	Mrs. Pat Temple, Mrs. View, Hillsborough 27278	0	14	6	18	4	0	42	38	0	1	0	0	0	0	0	0	0	0	0	0	0	0	0	0	0
McDuffie Memorial	S. Cecil Griffin, Rt. 2, Chapel Hill 27514	0	0	4	14	2	0	20	10	0	0	0	0	0	0	0	0	0	0	0	0	0	0	0	0	0
Mebane, First	Miss Joyce A. Ford, Box 4309, Elon College 27244	0	19	10	24	2	0	55	33	0	0	0	0	0	0	0	0	0	0	0	0	0	0	0	0	0
Moore's Chapel	John B. Ray, Saxapahaw 27340	0	0	20	20	4	0	44	35	0	10	0	0	0	0	0	0	0	0	0	0	0	0	0	0	0
Mount Adair	Mrs. Deborah Ward, Wilba Rd., Mebane 27302	0	0	6	8	0	0	14	6	0	0	0	0	0	0	0	0	0	0	0	0	0	0	0	0	0
New Hope	Mrs. Clyde Morris, 2815 Crestwood Drive, Burlington 27215	9	20	22	17	3	0	68	50	0	0	0	0	0	0	0	0	0	0	0	0	0	0	0	0	0
Northside (B)	Houston Cooke, Rt. 1, Efland 27243	4	6	11	12	3	0	36	20	0	0	0	0	0	0	0	0	0	0	0	0	0	0	0	0	0
Oak Grove	Homer Ruff, 304 Sunset Ave., Elon College 27244	3	18	10	21	3	0	55	40	0	2	0	0	0	0	0	0	0	0	0	0	0	0	0	0	0
Osprey	James A. Pruitt, Rt. 3, Graham, 27253	6	25	20	35	0	0	86	75	0	0	0	0	0	0	0	0	0	0	0	0	0	0	0	0	0
Riverside	Mrs. Becky Albright, Rt. 4, Mebane 27302	0	12	15	38	1	0	66	36	0	0	0	0	0	0	0	0	0	0	0	0	0	0	0	0	0
Svepsenville	Jimmie Mangum, St. Mary's Rd., Rt. 1, H'borough 27278	0	0	3	6	14	0	23	23	0	0	0	0	0	0	0	0	0	0	0	0	0	0	0	0	0
West Hill		0	0	6	14	0	0	23	23	0	0	0	0	0	0	0	0	0	0	0	0	0	0	0	0	0
TOTALS		98	418	476	816	89	17	1924	1250	68	68	26	0	0	0	0	0	0	0	0	0	0	0	0	0	0

Association	1972					Number of Organizations						Enrollment					
	86	87	88	89	90	91	92	93	94	95	96	97	98	99	100		
State	MOUNT ZION																
Associational WMU Director	NORTH CAROLINA																
Address	MRS. R. DAN SMITH																
	1457 Morningside Dr., Burlington, North Carolina 27215																
Churches	WMU DIRECTORS & ADDRESSES																
Alamance, First	0	0	0	1	1	0	1	0	1	0	1	0	2	0	15		
Altamahaw	1	1	1	1	1	1	1	4	5	10	21	14	0	59			
Antioch	1	2	0	0	3	0	8	14	12	16	20	3	0	65			
Bethel	1	0	0	0	2	15	0	15	0	0	17	0	0	32			
Brookwood (B)	0	0	0	0	0	0	0	0	1	0	6	6	0	12			
Burlington, First	1	2	2	1	15	0	21	7	24	16	192	7	0	256			
Calvary (B)	0	0	0	0	1	1	2	0	0	0	26	1	0	26			
Cane Creek	1	1	1	0	1	4	4	8	12	7	19	5	0	51			
City Lake	1	1	1	1	1	0	5	7	8	7	12	7	0	49			
Cross Roads	1	0	1	0	1	0	3	5	0	8	12	1	0	26			
Eastview (B)	1	1	1	0	1	0	4	6	12	4	5	5	0	36			
Edgewood	1	0	1	0	1	0	3	3	0	4	14	3	0	24			
Elon College, First	1	2	1	0	1	0	5	4	21	6	12	3	0	46			
Fairview	2	2	1	0	0	0	5	9	22	8	0	0	0	39			
Fallowship	1	1	1	1	0	0	4	2	8	4	0	2	0	31			
Glean Hope (B)	1	1	1	1	1	1	0	5	28	41	18	10	0	149			
Glean Raven	0	1	1	0	1	0	3	0	9	6	0	14	4	0			
Graham, First	2	2	0	0	1	0	6	22	16	8	0	81	4	0			
Grove Park (B)	3	3	2	0	2	4	14	31	50	17	0	46	13	23			
Haw River, First	1	1	0	1	0	4	4	9	12	0	6	15	7	0			
Hillsborough, First	1	1	1	1	1	1	1	5	8	10	40	7	0	75			
Hocutt Memorial (B)	1	1	1	1	1	0	5	8	8	9	10	62	12	3			
Holly Hill (B)	1	1	1	1	1	0	5	8	18	7	0	31	8	0			
Kinnett Memorial (B)	1	2	1	0	1	0	5	8	18	7	0	31	8	0			
Mars Hill	2	1	2	0	3	0	8	7	7	8	0	20	18	0			
McDuffie Memorial	1	0	0	0	1	0	2	4	0	0	0	15	2	0			
Mebane, First	1	3	2	0	1	0	7	9	30	20	0	58	11	0			
Moore's Chapel	1	1	1	0	1	0	5	3	9	8	14	3	0	44			
Mount Adair	1	1	1	0	1	0	4	4	9	6	0	7	0	26			
New Hope																	
Northside (B)	1	1	1	1	1	1	1	5	12	28	3	29	9	0			
Oak Grove	1	1	1	1	1	0	4	10	11	0	10	2	0	39			
Ossipee	1	1	1	0	1	0	3	4	15	0	10	4	0	33			
Riverside	1	1	1	0	1	0	4	16	8	0	23	8	0	59			
Sweepstoville	1	1	1	1	1	0	4	8	7	0	31	6	0	59			
West Hill	2	1	1	0	0	0	4	13	6	2	0	0	0	21			
TOTALS	35	37	32	9	51	5	170	253	394	272	81	942	177	26	2133		

TABLE F BROTHERHOOD		1972	101	102	103	104	105	106	107	108
Association			Crusaders (6-11 years or grades 1-6)	Forneers (12-17 years or grades 7-12)	Baptist Young Men enrollment (18-29 years or H.S. graduation to 29 years)	Baptist Men enrollment (30-59 years or 30 to retirement)	Baptist Senior Men (60 and over or retirement and over)	General officers enrollment	Enrollment of church (or missions)	Total Brotherhood enrollment
MOUNT ZION										
NORTH CAROLINA										
Associational Brotherhood Director										
JOHN B. RAY										
P. O. Box 55 Saxapahaw North Carolina 27340										
CHURCHES		BROTHERHOOD DIRECTORS & ADDRESSES								
Alamance, First	None	25	15	0	22	0	0	0	0	62
Altamaha	None									
Antioch	Roy S. Lloyd, Rt. 1, Chapel Hill 27514									
Bethel	None									
Brookwood (B)	Edward P. Ester, 3019 Forestdale Dr., Burlington 27215									
Burlington, First	None									
Clavary (B)	None									
Cane Creek	None	5	8	0	0	0	0	0	0	13
City Lake	Leroy Bell, Rt. 3, Box 403, Burlington 27215	0	0	0	10	0	0	1	0	11
Cross Roads	None									
Eastlawn (B)	None	10	4	0	0	0	0	3	0	17
Edgewood	J. B. Ashley, Box 57, Mebane 27302	7	0	0	14	0	0	3	0	21
Elon College, First	Wayne Hughes, Box 4063, Glen Raven 27215	10	0	0	51	0	0	1	0	61
Fairview	Frank Davis, Rt. 2, Box 264, Hillsborough 27278	21	12	0	0	0	0	1	0	34
Fellowship	William Donaldson, 809 New St., Graham 27253	5	4	0	19	0	0	1	0	29
Glen Hope (B)	Graham Suggs, 1004 N. Graham-Hopedale Rd., B'ton 27215	10	0	0	28	0	0	2	0	40
Glencoe	Holt Faucette, Rt. 2, Burlington 27215	7	9	0	7	0	0	0	0	24
Glen Raven	None									
Graham, First	Richard Smith, 613 Parris St., Graham 27253	25	15	20	46	13	4	0	0	123
Grove Park	Larry Dodson, 2906 Crestwood Ct., Burlington 27215	23	0	0	35	0	0	8	0	66
Haw River, First	None									
Hillsborough, First	J. Harold Culbreth, Box 245, Hillsborough 27278	16	0	0	25	0	0	2	0	43
Hocutt Memorial (B)	None									
Holly Hill (B)	None									
Kinnett Memorial (B)	Frank Simons, 265 Bradley St., Burlington 27215	0	0	0	23	8	1	0	0	32
Mars Hill	None	14	13	0	0	0	0	0	0	27
McDuffie Memorial	None									
Mebane, First	Parker Wood, Rt. 1, Mebane 27302	18	8	0	0	0	0	3	0	29
Moore's Chapel	Rhainey Cheek, Rt. 2, Graham 27253	0	7	0	15	0	0	2	0	24
Mount Adair	None	12	0	0	0	0	0	0	0	12
New Hope	None									
Northside (B)	John Thorne, 310 Bland Blvd., Burlington 27215	22	18	0	14	0	0	10	32	96
Oak Grove	None									
Ospipee	None									
Riverside	None									
Sweepsonville	Jack Poe, Sweepsonville 27359	11	2	0	13	0	0	1	0	27
West Hill	Joseph Byers, Hillsborough 27278	8	5	0	0	0	0	5	0	18
TOTALS		249	120	20	322	21	49	32	809	

TABLE G TOTAL RECEIPTS, LOCAL EXPENDITURES & STEWARDSHIP

Association	1972		13		14	15	109	110	111	112	113	114	115	116	117	
	Number of titlers		Budget prom. or emphasis used during the year.		Cooperative Program goal as	Associational missions goal as percent of total budget	Total tithes, all offerings, and special gifts	All other receipts	Total receipts	Money borrowed during the year	Church staff salaries	Money paid out on new construction during the year	Debt retirement during the year	All other local expenditures	Total local expenditures	
State	City	State	Zip	None	Forward Program	Other										
TREASURERS & ADDRESSES																
MT. ZION	Graham	North Carolina	27253													
NORTH CAROLINA																
Associational Treasurer																
B. GRAHAM ROGERS																
Address: Box 151																
CHURCHES																
Alamance, First	Bobby Miller, Rt. 6, Burlington 27215			x			50087	0	50087	0	11388	0	7192	13225	31805	
Altamahaw	Bobby Dove, Box 523 D, Burlington 27215	76		x			51134	5932	5932	0	7790	3490	15373	22427	49080	
Antioch	Henry J. Morris, Rt. 1, Chapel Hill 27514	111		x			24456	3555	28011	0	9777	0	0	6906	16683	
Bethel	L. R. Cheek, Rt. 4, Orange Grove Rd., Chapel Hill 27514	25		x			11549	0	11549	0	3117	0	2237	3966	10114	
Brookwood (B)	Walter Rudd, Rt. 1, Elon College 27244	23				x	20791	1924	1924	19000	6847	12500	41260	8548	39154	
Burlington, First	J. Phillip Hoagan, 3013 Fairway Dr., Burlington 27215	200			x		234681	41826	276507	17876	55269	0	43688	13165	20435	
Calvary (B)	Gene Hall, 2401 Blanch Dr., Burlington 27215	66		x			40438	0	40438	0	13200	0	17380	30580	30580	
Cane Creek	James M. Snipes, Rt. 3, Hillsborough 27278	30		x			16932	1080	18012	0	6406	1065	1100	9383	17944	
Cry Lake	Sally B. Jackson, 1503 N. Gra. Hopedale Rd., Burlington 27215	30		x			18030	0	18030	0	6320	0	5285	14285	17944	
Cry Cross Roads	Mrs. Margaret Thompson, Rt. 3, Hillsborough 27278	51		x			16834	0	16834	400	5945	427	3773	4891	14736	
Eastlawn (B)	M. R. Sams, 2834 McKinney St., Burlington 27215	80		x			31289	0	31289	0	9464	0	5004	11293	25761	
Edgewood	Charles Cates, Rt. 4, Mebane 27302	22		x			14388	0	14388	0	5200	0	2833	4213	13077	
Elon College, First	Mrs. Bernard Bradsher, Rt. 4, Box 569, Burlington 27215	51		x			43219	0	43219	0	13120	0	19443	9154	41722	
Fairview	A. L. Hinson, Rt. 1, Box 29, Hillsborough 27278	33		x			25924	0	25924	3500	7586	0	5052	9169	21807	
Fellowship	David Pearzall, Rt. 1, Box 651, Graham 27253	47		x		7.5	15019	0	15019	0	5653	0	2400	3147	11200	
Glen Hope (B)	R. C. Barry, 2426 Buckingham Lane, Burlington 27215	150		x		16	110406	0	110406	0	15215	0	996	68816	85027	
Glencoe	Mrs. Floyd Klinger, 522 Jones St., Burlington 27215			x			11884	0	11884	0	5428	0	0	4877	10315	
Glen Raven	Arnold Ward, 2075 Beaumont Ave., Burlington 27215	300				x	108001	30715	138716	0	32235	0	19759	91694	143688	
Graham, First	Harold Cox, 313 S. Main St., Graham 27253					x	120913	0	120913	0	17960	0	34212	50151	102323	
Greene Park (B)	James Dunn, 1802 Malone Rd., Burlington 27215					10	33823	673	34496	0	10369	0	0	14609	24978	
Haw River, First	A. L. Agnew, Box 321, Haw River 27258	66				8	46149	0	46149	0	17235	0	0	16939	34174	
Hillsborough, First	Winifred Frederick, Box 95, Hillsborough 27278					x	92677	0	92677	0	28559	0	0	35846	64405	
Hoourt(Memorial (B)	E. C. Pate, 432 W. Fifth St., Burlington 27215	63		x		14	30585	0	30585	0	6140	0	0	11343	17473	
Holly Hill (B)	John Thomas, 2736 May Dr., Burlington 27215			x		3	46296	500	46796	700	10061	3700	754	8500	23015	
Kimmet(Memorial (B)	Eugene Hicks, 717 Phillips St., Burlington 27215					x	30927	0	30927	0	5436	2423	7820	4887	23566	
Mars Hill	Robert D. Davis, Rt. 2, Hillsborough 27278			x		x	13944	30	13974	0	8360	1061	1053	3352	10826	
McDuffie Memorial	Mrs. Crudup Duncan, Rt. 4, Box 141, Chapel Hill 27514	13				x	68758	0	68758	4600	18928	0	17607	17650	54187	
Mebane, First	Charles Hubbard, Rt. 1, Box 42, Mebane 27302	80				x	22268	411	22679	0	8906	0	0	7533	16439	
Moore's Chapel	Edgar Cashwell, Rt. 2, Graham 27253	50				5	11573	0	11573	0	0	0	0	0	11603	
Mount Adair	Melvin Ward, Rt. 1, Cedar Grove 27231	15		x			53400	3000	56400	0	17373	0	6276	16030	39679	
New Hope	Douileen French, 308 Watson Dr., Burlington 27215	90		x		25	12793	0	12793	7000	2644	0	0	3769	24089	
Northside (B)	James Bradshaw, Rt. 1, Efland 27243			x		x	26910	102	27012	0	6345	8934	2726	5360	23365	
Oak Grove	Mrs. Homer Ruff, 304 Sunset Ave., Elon College 27244	55				9	66627	6675	73302	55000	12524	70756	4990	21180	109449	
Ossipee	Ronnie Massey, 512 Wentworth Dr., Graham 27253	70					43046	0	43046	25000	9781	5180	10103	17920	42985	
Riverside	Reggie Vick, Box 475, Haw River 27258	30			x	10	23742	0	23742	0	9160	0	4611	400	14171	
Sweepsomville	Bobbie Crawford, Rt. 1, Miller Rd., Hillsborough 27278	40					1589503	96423	1685926	133076	410136	127202	235547	658786	1444101	
West Hill																
TOTALS		1857														

TABLE H MISSION EXPENDITURES		1972	118	119	120	121	122	123	124	125	126	127	128	129	130	131	132
Association	State	1972	Church Sponsored Missions			OTHER MISSION CAUSE EXPENDITURES											
			Money paid out on new construction during the year	All other church sponsored mission expenditures	Total church sponsors mission expenditures	Cooperative Program	Associational missions program	Designated: State Missions	Designated: SBC Home Missions (incl. Annie Armstrong Easter offering)	Designated: SBC For Missions (incl. Lotie Moon Christmas offering)	Designated: Christian education (school, etc.)	Designated: Children's homes (cash plus goods)	Designated: Hospitals	Designated: Homes for the aged	Designated: All other (Bible Society, Temp. League, etc.)	Total other missions cause expenditures	Grand Total
MT. ZION																	
NORTH CAROLINA																	
Association Superintendent of Missions (Associational Missionary)																	
CHARLES L. MC MILLAN, JR.																	
Address			City	State	Zip	CHURCH CLERKS & ADDRESSES											
Box 287			Graham	North Carolina	27253												
CHURCHES																	
Alamance, First																	
Altamahaw																	
Antioch																	
Bethel																	
Brookwood (B)																	
Burlington, First																	
Calvary (B)																	
Cane Creek																	
City Lake																	
Cross Roads																	
Eastlawn (B)																	
Edgewood																	
Elon College, First																	
Fairview																	
Fellowship																	
Glen Hope (B)																	
Glencoe																	
Glen Raven																	
Graham, First																	
Grove Park																	
Haw River, First																	
Hillsborough, First																	
Holly Memorial (B)																	
Houly Hill (B)																	
Kinnett Memorial (B)																	
Kings Hill																	
McDuffie Memorial																	
Mebane, First																	
Moore's Chapel																	
Mount Airy																	
New Hope																	
Norinside (B)																	
Oak Grove																	
Ospipe																	
Riverside																	
Sweepsville																	
West Hill																	
TOTALS			1145	881	2026	144412	24941	4239	13513	41543	5469	12424	6754	4972	20548	150399	298306

TABLE I SPECIAL INFORMATION

Association	1972										Does church have or observe?										38	39	40	41		42	43	44
	MOUNT ZION		NORTH CAROLINA		PAUL J. CRAIG		P. O. Box 1794		Burlington		North Carolina		Zip		27215		Number of active deacons		Kindergarten enrollment	Day care enrollment								
State																	AMI	PMI			Number of college students	Diplomacy during the year	Number ordained for Gospel ministry during the year	Number of active deacons	Kindergarten enrollment	Day care enrollment		
Moderator																			Y	N							Number of college students	Diplomacy during the year
Address																	Y	N			Number of college students	Diplomacy during the year	Number ordained for Gospel ministry during the year	Number of active deacons	Kindergarten enrollment	Day care enrollment		
CHAIRMEN OF DEACONS & ADDRESSES																												
CHURCHES																												
Alamance, First	Vance Vines, Rt. 1, Burlington 27215																											
Alamaw	L. A. Hensley, Rt. 2, Elon College 27244																											
Antioch	Lewis Thornburg, 13 S. Circle Dr., Chapel Hill 27514																											
Bethel	Clay Fox, Rt. 4, Orange Grove Rd., Chapel Hill 27514																											
Brookwood (B)	E. A. Hoyle, 1313 Ridgecrest Ave., Burlington																											
Burlington, First	Frank E. Gilliam, 1209 Aycock Ave., Burlington 27215																											
Calvary (B)	W. C. Jenk, 204 Springwood Dr., Burlington 27215																											
Cane Creek	Felton Johnson, Rt. 3, Hillsborough 27278																											
City Lake	Leroy Odell, Rt. 5, Burlington 27215																											
Cross Roads	Calvin Hicks, Rt. 2, Hillsborough 27278																											
Eastlawn (B)	Harold Maynard, 1095 Graham St., Burlington 27215																											
Edgewood	John Wilson, Rt. 3, Mebane 27302																											
Elon College, First	John Dawson, Rt. 2, Gibsonville 27239																											
Fairview	Franklin Gentry, Rt. 1, Hillsborough 27278																											
Fellowship	Bob Curl, Rt. 6, Box 462, Burlington 27215																											
Glen Hope (B)	T. H. Barton, 606 Georgia Ave., Burlington 27215																											
Glenco	Holt Faucette, Rt. 2, Burlington 27215																											
Glen Raven	Roy Wright, Rt. 2, Elon College 27244																											
Graham, First	Ed Luke, 992 Hanford Rd., Graham 27253																											
Grove Park (B)	Jim Sprague, Rt. 1, Westview Terrace, Burlington 27215																											
Haw River, First	R. P. Smith, Box 332, Haw River 27258																											
Hillsborough, First	Tom Ward, Orange High Sch. Rd., Hillsborough 27278																											
Hocutt Memorial (B)	Vester Small, 1339 W. Davis St., Burlington 27215																											
Holly Hill (B)	Tom Hill, 502 Shadowbrook Ct., Burlington 27215																											
Kinnett Memorial (B)	Jack Watson, 809 Allendale Dr., Burlington 27215																											
Mars Hill																												
McDuffie Memorial	Cecil Griffin, Rt. 2, Chapel Hill 27514																											
Mebane, First	Jack Lancaster, 721 Wilba Rd., Mebane 27302																											
Moore's Chapel	W. C. Cheek, Rt. 1, Graham 27253																											
Mount Adair	Larry Rogers, Rt. 3, Mebane 27302																											
New Hope																												
Northside (B)	Terrell Duncan, 2634 Oakcrest Ct., Burlington 27215																											
Oak Grove	James Bradshaw, Rt. 1, Eiland 27243																											
Ossipee																												
Riverside	Jack Mullis, Cherry Lane, Graham 27302																											
Sweepsville	Elmer L. Phillips, Rt. 3, Graham 27253																											
West Hill	L. G. Knight, Box 872, Hillsborough 78																											

Minutes * Church Histories * Church Directories * Book of Reports * Sermon Books * Genealogies



Southern Baptist Press
Wolfe City, Texas

20619
M66mo2

In the beginning God created the heaven and the earth.

2 And the earth was without form, and void; and darkness was upon the face of the deep. And the Spirit of God moved upon the face of the waters.

- Genesis 1:1-2

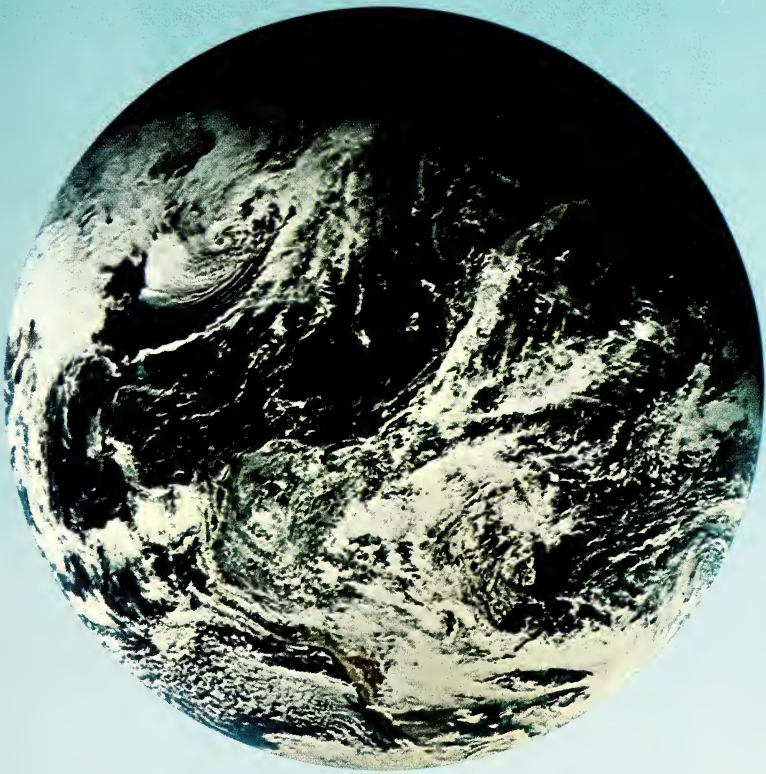

MOUNT ZION

Baptist Association

North Carolina

1973

MOUNT ZION BAPTIST ASSOCIATION NORTH CAROLINA

ONE HUNDRED FOURTH ANNUAL SESSION

Held With
McDUFFIE MEMORIAL BAPTIST CHURCH
HILLSBOROUGH; ORANGE COUNTY
And
ALTAMAHAW BAPTIST CHURCH
ALTAMAHAW; ALAMANCE COUNTY
And
MEBANE, FIRST BAPTIST CHURCH
MEBANE; ALAMANCE COUNTY

October 23 and 24, 1973

1973



The next annual session will be held with the Mars Hill Baptist Church on Tuesday morning October 22, 1974; and with the Grove Park Baptist Church on Tuesday night October 22, 1974; and with the Glencoe Baptist Church on Wednesday morning October 23, 1974.

ANNUAL SERMON

Preacher: Rev. J.R. Bousman Cane Creek Baptist Church
Alternate: Rev. Earl Harden Oak Grove Baptist Church

DOCTRINAL SERMON

Preacher: Rev. Charles Lemley Mebane, First Baptist Church
Alternate: Rev. Elmer Joyner Eastlawn Baptist Church

Table of Contents

Application for Membership	16
Book of Reports	
Annuity Board	39
Baptist Children's Homes	36
Baptist Hospital	31
Biblical Recorder	39
Brotherhood	29
Budget for 1973-74	42
Calender	20
Campus Ministry	38
Christian Action League	35
Christian Higher Education	37
Church Training	25
Cooperative Program	38
Digest of Letters	41
Evangelism	32
Executive Committee	23
Historian	33
Home for Aged	31
Membership	33
Missions Committee	30
Resolutions	40
Sunday School	25
Superintendent of Missions	34
Time, Place, and Preacher	40
Treasurer	43
Woman's Missionary Union	26
Youth and Family Services	34
Church Directories	48
Constitution	9
Directory of Association	3
Distribution of Minutes	45
Historical Events of Special Interest	48
Historical Sketches	47
Historical Tables	52
Our Dead	46
Proceedings of the Association	17
Registered Messengers and Visitors	7
Statistical Tables	55

Associational Directory

1973-74

OFFICERS OF THE ASSOCIATION

Moderator - Paul J. Craig, P.O. Box 1794, Burlington, N.C.
Vice Moderator - Gerald Dickerson, 905 King Street, Burlington, N.C.
Clerk - Freeman O. Cooper, P.O. Box 491, Haw River, N.C.
Auditor - Paul Hoyle, 709 Westbrook Drive, Burlington, N.C.
Historian - Rev. J.H. Waugh, Jr., 321 W. Ruffin Street, Burlington, N.C.
Treasurer - B. Graham Rogers, P.O. Box 151, Graham, N.C.
Music Director - Miss Margaret Cantrell, 114 Fonville St., Burlington, N.C.
Trustees - J. Mason Kenyon, Rt. #2, Box 137, Hillsborough, N.C. (rotates off 1976)
Howard Steelman, Rt. #1, Elon College, N.C. (rotates off 1976)
Forrest Hall, 205 North Main St., Graham, N.C. (rotates off 1978)

PAID EMPLOYEES OF THE ASSOCIATION

Superintendent of Missions - Charles L. McMillan, Jr., Box 287, Graham, N.C.
Secretary-Associate - Mrs. Reu Hudson, Box 287, Graham, N.C.
Director of Youth and Family Services - Rev. Travis Styles, 2403 Lacy St., Burlington

ASSOCIATIONAL EXECUTIVE BOARD

The Executive Board shall be composed of all associational officers (Moderator, Vice-Moderator, Clerk, Treasurer, Music Director, Auditor, Historian, Associational Missionary Union Director, and Associational Brotherhood Director), the Superintendent of Missions (ex-officio), each active pastor, one lay member by each member church from its membership and certified to the Association in its annual report, and chairman of all standing committees of the Association.

CHURCH	NAME	ADDRESS
Alamance, First	Rev. Robert A. Bridgeman	Box 106, Alamance
Altamahaw	Rev. Frank Haith, Jr.	Box 67, Altamahaw
	Curtis Haizlip	Rt. #2, Elon College
Antioch	Rev. Robert D. Davis	Rt. #1, Box 332, Chapel Hill
	Mrs. Jessie I. Grubb	Rt. #5, Chapel Hill
Bethel	Rev. Tilden Bridges	Rt. #4, Box 439, Chapel Hill
Brookwood	Dr. Chris White	2316 Blanche Drive, Burlington
Burlington, First	Rev. Dale O. Steele	1127 Edgewood Avenue, Burlington
	Paul J. Craig	1504 Sherwood Drive, Burlington
	Rev. J.H. Waugh, Jr.	321 W. Ruffin Street, Burlington
	Rev. J.C. Thomas	400 S. Broad Street, Burlington
Calvary	Rev. Luther A. Nall	1720 Whitsett Street, Burlington
Cane Creek	Rev. J.R. Bousman	Rt. #3, Box 114-A, Hillsborough
	Felton Johnson	Rt. #3, Hillsborough
City Lake	Rev. Joseph D. Lang	Rt. #9, Box 442, Burlington
	Alton Perry	Rt. #7, Box 378, Burlington
Cross Roads	Rev. Charles Rutt	Rt. #2, Box 422, Hillsborough
	Calvin Hicks	Rt. #2, Hillsborough
Eastlawn	Rev. Elmer L. Joyner	322 Bland Blvd., Burlington
	James A. Taylor	2236 Wilkins Street, Burlington
	Wm. R. Phelps	2116 Wilkins Street, Burlington
	Johnny P. Greene	2903 McKinney Street, Burlington

Elon College, First - Rev. W.T. Cockman, P.O. Box 163, Elon College
 John Dawson, Rt. #2, Gibsonville
 Edgewood - Rev. Earl Epperson, Rt. #4, Box 28-A, Mebane
 John Wilson, Rt. #3, Mebane
 Fairview - Rev. Roger H. Aycock, P.O. Box 751, Hillsborough
 Billie Joe Hicks, Hillsborough
 Fellowship - Rev. James Chapman, Rt. #1, Box 532-E, Graham
 Robert Laws, 226 Webster Road, Graham
 Mrs. W.W. Donaldson, P.O. Box 310, Graham
 Glen Hope - Rev. C.C. Vaughn, 911 North Avenue, Burlington
 F.B. Canady, 2604 Edgewood Avenue, Burlington
 Glencoe - H.R. Montgomery, Rt. #9, Box 557, Burlington
 Glen Raven - Rev. Glenn Hancock, 1012 Alden, Burlington
 Graham, First - Rev. Ralph E. Jones, Jr., P.O. Box 68, Graham
 Hugh Gray, 921 Hanford Road, Graham
 Rev. Charles L. McMillan, Jr., Box 287, Graham
 B. Graham Rogers, P.O. Box 151, Graham
 Forrest Hall, 205 North Main Street, Graham
 Grove Park - Rev. Travis Styles, 2403 Lacy Street, Burlington
 James M. Dunn, 1802 Malone Road, Burlington
 Miss Margaret Cantrell, 114 Fonville Street, Burlington
 Haw River, First - Rev. H.D. Booth, P.O. Box 372, Haw River
 Ralph J. Thompson, P.O. Box 34, Haw River
 Freeman O. Cooper, P.O. Box 491, Haw River
 Hillsborough, First - Rev. George E. Simmons, Box 734, Hillsborough
 James C. Rippy, Rt. #3, Box 15, Hillsborough
 Hocutt Memorial - Rev. Ben W. Cox, 812 West Front Street, Burlington
 Elbert Shaw, 909 King Street, Burlington
 Holly Hill - Rev. James C. Wayne, 204 Cardwell Drive, Burlington
 Paul Hoyle, 709 Westbrook Drive, Burlington
 Kinnett Memorial - Gerald Dickerson, 905 King Street, Burlington
 McDuffie Memorial - Rev. J. David Atwater, Rt. #2, Whitfield Rd., Chapel Hill
 Leonard Duncan, Rt. #4, Box 173, Chapel Hill
 Mars Hill - Rev. Ralph Cannon, Rt. #1, Hillsborough
 J.M. Kenyon, Rt. #2, Box 137, Hillsborough
 Mebane, First - Rev. Charles R. Lemley, 400 East Jackson Street, Mebane
 L. Clyde Gardner, 208 North Sixth Street, Mebane
 Moore's Chapel - Rev. John B. Ray, Box 55, Saxapahaw
 Richard Harrell, Rt. #2, Graham
 Mount Adar - Rev. Ronald E. Pelfrey, Rt. #3, Mebane
 Hubert Ridd, Prospect Hill
 Northside - Rev. J. Howard Silver, 513 Alder Street, Burlington
 Terrell Duncan, 2534 Oakcrest Court, Burlington
 Mrs. R. Dan Smith, 1457 Morningside Drive, Burlington
 New Hope - Rev. Frank Gribble, Spring Valley Dr., Burlington
 Oak Grove - Rev. Earl L. Harden, Box 3247 Burlington
 Houston Cook, Rt. #1, Efland
 Ossipee - Rev. W.D. Hudson, Rt. #1, Elon College
 Howard Steelman, Rt. #1, Elon College
 Jerry Minor, Rt. #2, Gibsonville
 Riverside - Rev. Curtis Oakley, Rt. #2, Burlington
 Jesse Dunlap, Chapel Hill Road, Graham
 Swepsonville - Rev. Charles F. Jones, Box 7, Swepsonville
 West Hill - Robert Brigdon, 515 Forest Avenue, Hillsborough

STANDING COMMITTEES

ORDER OF BUSINESS

Rev. George Simmons, Chm., P.O. Box 734, Hillsborough, N.C. (Hillsborough, First)
Mrs. Linda Colvard, 1712 Whitsett Street, Burlington, N.C. (Calvary)
Mr. Freeman Cooper, P.O. Box 491, Haw River, N.C. (Haw River, First)
Mr. Frank J. Davis, Rt. #2, Box 265, Hillsborough, N.C. (Fairview)
Mr. Paul J. Craig, P.O. Box 1794, Burlington, N.C. (Burlington, First)
Miss Margaret Cantrell, 114 Fonville Street, Burlington, N.C. (Grove Park)

EVANGELISM

Rev. Charles F. Jones, Chm., P.O. Box 7, Swepsonville, N.C. (Swepsonville)
Rev. James R. Bousman, Rt. #3, Box 114-A, Hillsborough, N.C. (Cane Creek)
Rev. W.D. Hudson, Rt. #2, Elon College, N.C. (Ossipee)

MISSIONS

Rev. Ralph Cannon, Chm., Rt. #1, Box 359, Hillsborough, N.C. (Mars Hill)
Mr. Lynn Lambert, 2513 Hoskins Drive, Burlington, N.C. (Grove Park)
Mrs. Ed Luke, 922 Hanford Brick Yard Road, Graham, N.C. (Graham, First)
Mr. Eddie Love, P.O. Box 526, Graham, N.C. (Graham, First)
Mr. Elmer Lee Phillips, Rt. #3, Box 525, Graham, N.C. (Swepsonville)
Mr. Elmer Lewis, 1707 Pinecrest Street, Burlington, N.C. (Burlington, First)
Rev. Charles F. Jones, P.O. Box 7, Swepsonville, N.C. (Swepsonville)
Mr. B. Graham Rogers, P.O. Box 151, Graham, N.C. (Graham, First)
Rev. Travis Styles, 2403 Lacy Street, Burlington, N.C. (Grove Park)

FINANCE

Mr. Johnny P. Greene, Chm., 2903 McKinney St., Burlington, N.C. (Eastlawn)
Mr. Robert Davis, Rt. #2, Box 219, Hillsborough, N.C. (Mars Hill)
Mr. Donald Bradshaw, 527 North Carr Street, Mebane, N.C. (Mebane, First)
Mrs. Jean King, P.O. Box 13, Elon College, N.C. (Elon College, First)
Mr. C.G. Byrd, Floyd Street, Burlington, N.C. (Glen Hope)
Mr. B. Graham Rogers, P.O. Box 151, Graham, N.C. (Graham, First)

ORDINATIONS

Rev. Robert D. Davis, Chm., Rt. #1, Box 332, Chapel Hill, N.C. (Antioch)
Rev. Joe Lang, Rt. #9, Box 442, Burlington, N.C. (City Lake)
Dr. Chris White, 2316 Blanche Drive, Burlington, N.C. (Brookwood)
Rev. Hoyt Roberson, 514 Shadowbrook Drive, Burlington, N.C. (Mount Zion)
Mr. Tom Hill, 502 Shadowbrook Court, Burlington, N.C. (Holly Hill)

MEMORIALS

Mrs. W.W. Donaldson, Chm., P.O. Box 310, Graham, N.C. (Fellowship)
Mrs. W.P. Perry, Rt. #4, Box 52, Hillsborough, N.C. (Fairview)
Miss Rebecca Crawford, Rt. #1, Box 119, Hillsborough, N.C. (Cane Creek)

NOMINATIONS

Mr. Terrell Duncan, Chm., 2534 Oakcrest Court, Burlington, N.C. (Northside)
Mr. Howard Thaxton, Rt. #6, Box 149-H, Burlington, N.C. (Alamance, First)
Mr. Bill Hinton, Rt. #1, Box 36, Mebane, N.C. (Mebane, First)
Mr. S.T. Hearne, 2508 McKinney Street, Burlington, N.C. (Eastlawn)
Mr. Lowell Sessoms, Rt. #1, Box 362-A, Hillsborough, N.C. (Mars Hill)
Mr. Holt Faucette, Rt. #2, Box 379, Burlington, N.C. (Glencoe)

SUPERINTENDENT OF MISSIONS HOME

Mr. C.H. Steelman, Chm., Rt. #2, Elon College, N.C. (Ossipee)
Mrs. Herbert Smith, 705 Sycamore Drive, Graham, N.C. (Graham, First)
Mr. Rupert Lackey, 416 Doggett Drive, Graham, N.C. (Burlington, First)

CONSTITUTION

Rev. Ben Cox, Chm., P.O. Box 531, Burlington, N.C. (Hocutt Memorial)
Mr. Albert Belangia, Rt. #3, Box 177, Elon College, N.C. (New Hope)
Mr. Wiley Wooten, 1511 Sherwood Drive, Burlington, N.C. (Graham, First)
Mr. Daniel H. Brock, 2721 Armfield Avenue, Burlington, N.C. (Burlington, First)

Mr. Gordon Foster, Rt. #7, Box 102-Z, Burlington, N.C. (Graham, First)

MEMBERSHIP

Rev. W.T. Cockman, Chm., P.O. Box 163, Elon College, N.C. (Elon College, First)

Rev. Curtis Oakley, Rt. #2, Box 72, Burlington, N.C. (Riverside)

Rev. Tilden Bridges, Rt. #4, Box 439, Chapel Hill, N.C. (Bethel)

Rev. Luther Nall, 1720 Whitsett Street, Burlington, N.C. (Calvary)

Dr. Carlton Prickett, 703 Westbrook Drive, Burlington, N.C. (Burlington, First)

SERVICE MINISTRIES

Rev. Ralph E. Jones, Chm., P.O. Box 68, Graham, N.C. (Graham, First)

Miss Phyllis Thomas, 114 Fonville Street, Burlington, N.C. (Grove Park)

Mr. Cecil Griffin, Rt. #2, Chapel Hill, N.C. (McDuffie Memorial)

Mrs. Doris Thompson, Swepsonville, N.C. (Graham, First)

Mr. Robert Murphy, P.O. Box 476, Haw River, N.C. (Haw River, First)

Mr. James Dunn, P.O. Box 2378, Burlington, N.C. (Grove Park)

Mr. Marsh Lyall, 2841 Delany Drive, Burlington, N.C. (Holly Hill)

Rev. Charles Rutt, Rt. #2, Box 422, Hillsborough, N.C. (Cross Roads)

Mr. Ned Gaudin, P.O. Box 206, Mebane, N.C. (Mebane, First)

COMMITTEE ON COMMITTEES

Rev. H.D. Booth, Chm., P.O. Box 372, Haw River, N.C. (Haw River, First)

Mr. Elmer Lewis, 1707 Pinecrest Street, Burlington, N.C. (Burlington, First)

Mr. Robert Davis, Rt. #2, Box 219, Hillsborough, N.C. (Mars Hill)

Mr. Howard Gibson, 307 Chapel Hill Road, Burlington, N.C. (Hocutt Memorial)

Rev. Charles Rutt, Rt. #2, Box 422, Hillsborough, N.C. (Cross Roads)

Mr. Jack Watson, 809 Allendale Drive, Burlington, N.C. (Kinnett Memorial)

Mr. Robert Murphy, P.O. Box 476, Haw River, N.C. (Haw River, First)

There are no main offices of any Baptist school, hospital, encampment, children's home, state or Convention-wide board or agency located in the Association.

ZIP CODES

Alamance	27201	Haw River	27258
Altamahaw	27202	Hillsborough	27278
Burlington	27215	Mebane	27302
Chapel Hill	27514	Prospect Hill	27314
Efland	27243	Saxapahaw	27340
Elon College	27244	Swepsonville	27359
Graham	27253		

ASSOCIATIONAL AUXILIARIES

PASTOR'S CONFERENCE

President: Rev. Charles R. Lemley, 400 East Jackson St., Mebane

Vice President: Rev. Hoyt Roberson, 514 Shadowbrook Drive, Burlington

Secretary: Rev. J. David Atwater, Rt. #2, Whitfield Rd., Chapel Hill

Program Chairman: Rev. Hoyt Roberson, 514 Shadowbrook Drive, Burlington

SUNDAY SCHOOL

Director: James A. Taylor, 2236 Wilkins Street, Burlington

CHURCH TRAINING

Director: Rev. J.C. Thomas, 400 South Broad St., Burlington

BROTHERHOOD

Director: Virgil Hemrick, 2222 Young Street, Burlington

WOMAN'S MISSIONARY UNION

W.M.U. Director: Mrs. R. Dan Smith, 1457 Morningside Drive, Burlington

Secretary: Miss Foy Lea Thompson, 1912 S. Ashland Dr., Burlington

Treasurer: Mrs. Harry D. Andrews, 513 Johnson Avenue, Graham
 Baptist Women Director: Mrs. H.D. Booth, Box 372, Haw River, N.C.
 Ass't Women Director: Mrs. Edward B. Luke, 922 Hanford Brick Yard Rd., Graham
 Baptist Young Women Co-Director: Mrs. Walter Jones, Jr., Rt. #1, Haw River
 Baptist Young Women Co-Director: Mrs. M.B. Mills, 416 Homewood Ave, Burlington
 Acteen Director: Mrs. Joe Winstead, 25-A Brookwood Garden Apts., Burlington
 Girls In Action Director: Mrs. C.E. Braxton, Rt. #1, Box 281, Graham
 Girls In Action Ass't Director: Mrs. A.L. Harrison, 2009 Morningside Drive, Apt. G,
 Burlington
 Mission Friends Director: Mrs. Guy Cain, 318 Bland Blvd., Burlington
 Ass't Mission Friends Director: Mrs. Jerry Coleman, 1236 Collins Dr., Burlington
 Historian: Mrs. Carlton Prickett, 703 Westbrook Drive, Burlington
 Publicity: Mrs. Glendel Stephenson, Rt. #4, Mebane
 Members At Large - Group 1: Mrs. Louis Freeland, Jr., Rt. #2, Chapel Hill
 Mrs. W.H. Faucette, Rt. #1, Box 526-A, Mebane
 Group 2: Mrs. Everett Norton, 2520 Catherine Dr., Burlington
 Group 3: Mrs. J.R. Poindexter, 233 Highland Ave., Burlington
 Group Leaders - Group 1: Mrs. J.C. Duncan, Rt. #4, Homestead Rd., Chapel Hill
 Mrs. George Johnson, Jr., Box 317, Hillsborough
 Group 2: Mrs. Brady Rice, 205 Ivey Road, Graham
 Group 3: Mrs. Earl Williams, 215 Truitt Drive, Elon College
 Nominating: Miss Lenna Rudd, Chm., 407 Lagan Street, Burlington
 Mrs. William Scott, Box 217, Mebane
 Mrs. Max Cartner, Box 34, Saxapahaw
 Mrs. W.L. Rudd, 620 West Front St., Burlington
 Mrs. S.E. Somers, Rt. #1, Elon College

REGISTERED MESSENGERS AND VISITORS

Alamance, First - Rev. Robert A. Bridgeman, Linda Bridgeman
 Altamahaw - Rev. Frank Haith, Jr., Mrs. Frank Haith, Robert Younger, Bobby Dove,
 Ruby Terrell, Mrs. James Terrell, Joe Mansfield, Cletus Mansfield, Joy Bell
 Mansfield, J.E. Stephens, Mrs. J.E. Stephens, Mrs. Gladys Stephens, C.W. Phillips,
 Woodrow Phillips, Mrs. Inez Phillips, Elizabeth Shore, Howard Hensley, Gladys
 Hensley, Mary Bell Hensley, Helen Hensley, Mrs. Annie Stanford, Duain Penland,
 Paul Penley, Mrs. Robert Simmons, Mrs. Phyllis Ruff, Mrs. Mack Rainey, Mrs.
 Etner Tucker, Curtis Haylip, Felton Massey, H.C. McDaniel, Mrs. H.C. McDaniel,
 Henry McDaniel, Mrs. Margaret Barber, Lucretia Barber, Edna Massey, Nellie
 Daniel, Linda Daniel, Sharon Daniel, Linda Cook, Pamela Cook, Beyyt Geringer,
 Don Geringer, Dwayne Geringer, Susan Geringer, Johnny McKinney, Hilda Mc-
 Kinney, Mrs. Nora Evans, Ann Vance, Susan Vestal, Annie Sutton, Faye Tucker,
 Doris Duncan, Gary Graves, Jerry Apple, Lloyd Tucker, Willa Jean Webster, Geneva
 King.
 Antioch - Rev. Robert D. Davis, Mrs. R.D. Davis, Jessie Grubb, C.C. Atwater, Mrs.
 Charlie Atwater, Jeff Atwater, Mrs. Jeff Atwater.
 Bethel - Annie Strowd, Mrs. Evelyn Cheek, Loester Morgan, Mrs. Homer Butler, Andrea
 Honeycutt.
 Brookwood - Mrs. A.N. Washburn, Shirley Hall.
 Burlington, First - Rev. Dale O. Steele, Robert Sparks, Paul J. Craig, Mrs. Paul J.
 Craig, Dr. Carlton S. Prickett, Mrs. C.S. Prickett, R. Homer Andrews, Mrs. R.H.
 Andrews, Mrs. J.H. Waugh, Dr. Frank Gilliam, Elmer G. Lewis, Mrs. Elmer Lewis,
 Blanche Walker, Mrs. George Johnson, Willis Jett, Mrs. W.T. Johnson, Ethel
 Qualls, Lillie Crutchfield, Emma Lou Jones, Howard Haskins, Shirley Walker.
 Calvary - Rev. L.A. Nall, Mrs. L.A. Nall, Linda I. Colvard, Zanita Walker, Carrie
 Haithcock, Barbara Thompson.

Cane Creek - Rev. J.R. Bousman, Hight M. Perry, Mrs. Hight M. Perry, Cecil C. Crawford, Mrs. Lollie Crawford, Rebecca Crawford.

City Lake - Rev. J.D. Lang, Mrs. J.D. Lang, Dalia Fisher, Doris Fisher, Mrs. Walter Horner.

Cross Roads - Mrs. Vera Sykes, Mrs. Arthur Dean, Margaret Thompson.

Eastlawn - Rev. Elmer L. Joyner, Johnny P. Greene, Edward S. Long.

Edgewood - Rev. E.L. Epperson.

Elon College, First - Rev. W.T. Cockman, Mrs. George Cockman, Revalee Shields, Mrs. Julia Bowles, Annie Ward, J. Paul Tate.

Fairview - Rev. Roger H. Aycock, Mrs. C.W. Sharpe, Mrs. Frank J. Davis, Frank Davis, Mrs. W.P. Perry, Jr.

Fellowship - Rev. J.T. Chapman, Mrs. J.T. Chapman.

Glen Hope - Rev. C.C. Vaughn, Rev. G.W. Swinney, Mrs. G.W. Swinney, Mrs. C.W. Oakes, Iris Allison, F.B. Canady, Mrs. F.B. Canady, Mrs. Winfred Overman, Mrs. Leon King, Miss Dora Tillman, Mrs. Grace Fuqua.

Glencoe - C.L. Abemethy, L.W. Greeson, George M. Phillips, Sr., Opal Greeson, Mrs. O.M. Oliver.

Glen Raven - Rev. Glenn Hancock.

Graham, First - Rev. Ralph E. Jones, Jr., Rev. Charles L. McMillan, Bea Massey, Thelma Phillips, Mrs. Walker Martin, Emma Cox, Mrs. Erie Ward, Mrs. Floyd Hobson, Floyd Hobson, Greta McMillan, Beth McMillan, James H. Moore, Mrs. James H. Moore.

Grove Park - Rev. Travis Styles, Margaret Cantrell, Phyllis Thomas, James M. Dunn.

Haw River, First - Rev. H.D. Booth, Mrs. H.D. Booth, Mrs. Sandra Dodson, Mrs. Alvis Barts, Larry Simpson, Ben Freshwater, Faye Freshwater, Mrs. Beth Jones, Mrs. Z.C. Cox, Sr., Mrs. Lila Harder, Freeman O. Cooper, Kaye Allred, Mrs. Essie Blalock.

Hillsborough, First - Rev. George E. Simmons, Mrs. George E. Simmons, Mrs. J.G. Goodwin, Mrs. Jack E. Hutcherson, Mary T. Boggs, Mrs. Fred Gray, Bertha Crawford, Mrs. Ola Collins, Mrs. H.L. Brown.

Hocutt Memorial - Rev. Ben W. Cox, Mrs. Ben Cox, Carl C. Hinton, Mrs. C.C. Hinton, Mrs. C.D. Gattis, Sr., Clinton Hall, Mrs. Vester Small, Mrs. A.C. Meacham, Mrs. R.D. Huffman.

Holly Hill - Rev. James C. Wayne, Thomas E. Hill, Ray A. Jemigan.

Kinnett Memorial - Gerald Dickerson, Mrs. Reu Hudson, Mrs. Mattie McNeill, Polly Wiggins, Mrs. Ann Lanier, Mrs. J.A. Harden, Barbara Coburn, Mrs. Kathryn Ellington, Mrs. Mae Farrell, Mrs. Ollie Long, T.H. Woodburn, Mrs. Lucy Woodburn, R.R. Coburn, J.A. Watson, Mrs. Jack Watson, Mrs. C.M. Johnson, Mrs. Dot Malone, Mrs. J.W. Watson, Mrs. C.S. Moore, Tommy Sykes, Lamberth Gentry, Mrs. Alice Sykes, Frances L. Gentry, J.V. Wiggins, Mrs. J.V. Wiggins, C.W. Sperling, D.L. Raynor, Mrs. D.L. Raynor.

Mars Hill - Rev. Ralph L. Cannon, Mrs. Ralph Cannon, Mrs. Harold Walker, Edith Davis.

McDuffie Memorial - Rev. J. David Atwater, Cecil Griffin, Mrs. Thelma Duncan, David Duncan, Diana Walker, Mrs. Louis Freeland, Jr.

Mebane, First - Rev. Charles R. Lemley, Mrs. Charles Lemley, Mrs. Willard Smith, Roy Bennison, H.R. Grubb, Claude Dunn, Mrs. J.C. James, Fannie Williams, Mrs. C.J. Bubb, Mrs. James J. Lee, Jr., Kathleen Mincey, Mrs. Jeanne Isaac, Lois Keith, Mrs. Eula Bennison, Mrs. Glenn Jeffreys.

Moore's Chapel - Rev. John B. Ray, Barbara Cheek, Phyllis Stiltner.

Mount Adar - Lewis F. Moore, Mrs. Lewis Moore, Nonie Stewart, Mrs. L.J. Rogers, Sr.

New Hope - Not represented.

Northside - Rev. J. Howard Silver, Terrell Duncan, Mrs. Phil Thomas, Phillip R. Thomas, Mrs. R. Dan Smith, E.D. Paylor, Mrs. Charlie Garrett, Beth Thomas, Louise Sorrell, Jill Hinton.

Oak Grove - Mrs. Earl Harden, Mrs. Leonard Allred.

Ossipee - Rev. W.D. Hudson, Mrs. Marie Tysinger, June Whitaker, Louise Jones.

Riverside - Rev. Curtis V. Oakley.

Swepsonville - Mrs. Lizzie Way, Mrs. H.H. Hurst, J.C. Everett.

West Hill - Miss Rosa L. Mangum.

Mount Zion - Rev. J. Hoyt Roberson, Mrs. Wayne Clapp, Mrs. C.E. Clapp, M.C. Ingold, Mrs. M.C. Ingold, Mrs. Jesse Phillips, Jesse Phillips, Mrs. Ervin G. Payne, Jim Pickett, Mrs. Jim Pickett, John R. Cox, Mrs. John Cox, Mrs. R.M. Winslow, Nancy Lee Graves, Opal Graves, Mrs. Nancy Crabtree.

Visitors From Outside Our Association - Kay Huggins, Raleigh; Earnest Upchurch, Raleigh; Jack Clark, Raleigh; Mrs. Edith Clark, Raleigh; Harry Goble, Winston-Salem; Rev. Ted Temoshchuk, West Palm Beach; Mrs. Vona Milstead, Taylorsville; J. Parker McLendon, Thomasville; Jeanne Young, Boone; Ken Stanley, Burlington, Randy Robertson, Raleigh; and thirty six members of Campbell College Choir.

Total attendance for the two days and night session was 448. There were 164 registered messengers and 152 registered visitors. There was only one Church not represented: New Hope.

Constitution and By-Laws of The Mount Zion Baptist Association (1960; Amended 1964-1969-1973)

Preamble

We, the Baptist Churches of the Mount Zion Baptist Association, unite according to the plan and for the purpose and work of New Testament churches in our world, and to this end to cooperate to the fullest extent possible with the State and Southern Baptist Conventions, according to the following articles:

Article I Name

The name of this body is the "Mount Zion Baptist Association."

Article II Purpose

It shall be the purpose of the Association to cooperate with the State and Southern Baptist Conventions in the promotion of Christian Missions at home and abroad, and in any other related objects such as evangelism, Christian education, benevolent enterprises, and social services which it may deem proper and advisable for the furtherance of the kingdom of God.

Article III Membership

SECTION 1. The Association shall be composed of cooperating Baptist Churches in the area of the Association.

SECTION 2. The Association shall be sole judge of its membership and may receive churches, or reject churches, according to its Constitution and By-Laws. Member churches may also withdraw as they desire. Any church in the Association which fails to cooperate with the Association shall be contacted by a committee appointed by the Executive Board of the Association to ascertain the wishes and desires of the church relative to its continuance in the Association. The committee shall report and bring appropriate recommendations to the Association.

A cooperating church shall be defined as one which sends a report and messengers to the annual session, and contributes to the financial program of the Association.

SECTION 3. Churches desiring to affiliate with this body shall make a written request to the Committee on Membership of the Association at least three months prior to the annual meeting. If, in the judgment of the Committee on Membership and the Executive Board, the requirements hereinafter set forth have been met, the church may be recommended for membership without delay at the annual meeting of the Association. In any other case a church may be received under watchcare.

Article IV Meetings

Section 1. The Association shall meet annually on Tuesday and Wednesday after the third Sunday in October.

Section 2. Special Meetings may be called by the Moderator provided two weeks notice is given to the member churches.

SECTION 3. In case of emergency, the Executive Board shall have power to change the time and/or place of meetings.

SECTION 4. Each church shall elect annually one messenger to the meeting of the Association for each 50 members of the church in addition to the pastor, provided each church shall have not less than three or more than fifteen messengers. These shall constitute the voting body of the Association. The names of messengers printed in the minutes shall include only those attending and registering at the Association.

Article V Authority

While independent and sovereign in its own sphere, the Association does not claim, and will never attempt to exercise, any authority over any other Baptist body, whether church or auxiliary organization.

Article VI Officers and Their Election

SECTION 1. The officers of the Association shall be Moderator, Vice-Moderator, Clerk, Treasurer, Music Director, Auditor, Historian, Associational Sunday School Director, Associational Training Union Director, Associational Woman's Missionary Union Director, and Associational Brotherhood Director.

SECTION 2. The officers shall be elected on the last day of the annual meeting for a term of one year each. The nominees shall be contacted and nominated by the Committee on Nominations (By-Law V, Section 7.)

SECTION 3. Officers shall assume their duties at the close of the annual meeting at which elected, and shall serve until the close of the next annual meeting, or until their successors are elected.

SECTION 4. Any person having served two terms as Moderator shall be ineligible for re-election for a period of two years.

Article VII Trustees and Their Election

There shall be three trustees of the Association, one preferably a lawyer, serving terms of six years each on a rotating basis. On nomination by the Committee on Nominations, one new trustee shall be elected at the annual meeting in each EVEN year to fill the vacancy created by the expiration of the term of one of the three; no trustee being eligible to succeed himself until after the lapse of two years. The expiration date of each trustee's term of office shall appear by his name in the Association's Minutes.

Article VIII The Executive Board

The Executive Board shall be composed of all associational officers (Art. VI, Sect. 1,) the superintendent of Missions (ex officio), each active pastor, one lay member chosen by each member church from its membership and certified to the Association in its annual report, and chairmen of all standing committees of the Association. The Executive Board shall have the authority to act for the Association between sessions, except as limited by the Constitution. It shall be the duty of this Board to meet quarterly, and to make reports and recommendations to the Association at its annual meeting.

Article IX Associational Council

SECTION 1. The membership of the Council shall be composed of the Sunday School Director, Training Union Director, Woman's Missionary Union Director, Brotherhood Director, and Music Ministry Director, and the Superintendent of Missions.

SECTION 2. The Superintendent of Missions will serve as Chairman.

SECTION 3. The Council will be responsible for formulating and publishing an Associational Calendar of Activities.

Article X Committees

SECTION 1. The Association shall have the following standing committees, with their terms of office being from the close of the annual meeting through the following annual meeting.

A. To be nominated by the Committee on Committees and elected by the Association at the annual meeting:

- (1) Committee on Order of Business (By-Law V, Sect. 1)
- (2) Committee on Missions (By-Law V, Sect. 2)
- (3) Committee on Evangelism (By-Law V, Sect. 3)
- (4) Committee on Finance (By-Law V, Sect. 4)
- (5) Committee on Ordinations (By-Law V, Sect. 5)
- (6) Committee on Memorials (By-Law V, Sect. 6)
- (7) Committee on Nominations (By-Law V, Sect. 7)
- (8) Committee on Constitution (By-Law V, Sect. 8)
- (9) Committee on Membership (By-Law V, Sect. 9)
- (10) Committee on Superintendent of Missions Home (By-Law V, Sect. 15)

B. To be appointed by the Moderator at the annual meeting.

Committee on Committees (By-Law V, Sect. 11)

SECTION 2. The following committees shall be appointed by the Moderator at thirty days prior to the annual meeting to serve during the annual meeting:

- (1) Committee on Place and Preacher (By-Law V, Sect. 12)
- (2) Committee on Resolutions (By-Law V, Sect. 13)
- (3) Committee on Enrollment (By-Law V, Sect. 14)

Article XI Amendments

SECTION 1. The provisions of this Constitution shall not be waived at any meeting of the association, except as herein provided for amendments thereof.

SECTION 2. Amendments to this Constitution may be made at any annual session of the Association upon an affirmative vote of two-thirds of the voting members present, provided that the proposed amendments shall have been presented to the Moderator at least 15 days prior to the meeting, and submitted to the Committee on Constitution for its report and recommendation. It must be presented to the Association on the first day and voted by the Association on the second day, by a standing vote.

By-Laws

By-Law I Parliamentary Rules

Robert's Rules of Order, Revised Edition shall be followed as the Association's rules for conducting its deliberative assemblies, except as the Association prescribes otherwise.

By-Law II Associational Year

The Associational year shall begin October 1 and close September 30.

By-Law III New Churches

Any church seeking admission to the membership of the Association shall petition in writing the Executive Board at least three months prior to the annual meeting of the Association, which petition shall be referred to the Committee on Membership for its study of the petitioning church's covenant, articles of faith, history, practices, cooperative spirit, its relations to other member churches of the Association, and its willingness to abide by the Constitution and By-Laws of the Association. The Committee on Membership shall then report to the Association at its annual meeting its findings and recommendations for Associational action.

By-Law IV Duties of Officers

SECTION 1. The Moderator shall preside over the meetings of the body according to the Constitution and By-Laws, appoint Committee on Committees, Committee on Place and Preacher, Committee on Resolutions, and Committee on Enrollment. He shall be chairman of the Executive Board, and be an ex officio member of all other committees.

SECTION 2. The Vice-Moderator shall preside in the absence, or at the pleasure, of the moderator, and shall be Vice-Chairman of the Executive Board.

SECTION 3. The Clerk shall send annual report forms to the member churches at least a month before the Association's annual meeting, distribute at the annual meeting mimeographed copies of the Digest of these reports, make an accurate record of the proceedings of the Association, supervise the printing and distributing of minutes to the member churches within sixty days after the annual meeting, keep on file copies of minutes, records and other documents of the Association, and also, serve as secretary of the Executive Board.

SECTION 4. The Treasurer shall receive and bank all funds of the Association in the name of the Association; disburse the same upon instructions from the Association, its Executive Board, or as designated in the Budget; render an accurate report of receipts and disbursements and distribute same at the annual meeting and give an oral report at each quarterly Executive Board Meeting; and keep books available and up to date for examination.

SECTION 5. The Music Director shall be in charge of the music program of the Association at and between annual meetings.

SECTION 6. The Auditor shall at the close of the Associational year make an audit of the Treasurer's records.

SECTION 7. The Historian shall collect and preserve historical data on the meeting of the Association.

By-Law V. Duties of Committees

SECTION 1. The Committee on Order of Business shall be composed of three members and the Moderator, Clerk, and Music Director. It shall prepare a printed program of the annual meeting of the Association which shall be sent to all persons on the program and to all pastors at least thirty days before the annual meeting. It shall in the opening of the annual meeting of the Association present the printed program for adoption and serve through the sessions when adjustments in the order of business become necessary.

SECTION 2. The Committee on Missions

(1) This Committee shall be composed of one representative each from the Associational Brotherhood and W.M.U., the treasurer, each of the directors of Associational Ministries, and three additional members elected by the Association to serve three years on a rotating basis. It shall work with the Superintendent of Missions in promoting the work in the Association, and lead and assist in organizing new churches and in beginning new mission stations.

(2) If such advice is sought, it shall advise any group seeking to organize a new church. It shall also seek to help any member church desiring assistance with its problems.

(3) When without a Superintendent of Missions, this Committee shall seek out and recommend to the Association, or its Executive Board, for election a new Superintendent of Missions according to By-Law VII, Section 1.

(4) This Committee shall seek out and recommend to the Association, or its Executive Board, any salaried personnel relating to mission ministries according to By-Law VIII, Section 1.

SECTION 3. The Committee on Evangelism, composed of three members, shall promote the work of evangelism in the Association in cooperation with the Association and the State Department of Evangelism. All plans and programs to be subject to the approval of the Association or its Executive Board.

SECTION 4. The Committee on Finance, composed of five members and the Treasurer, shall study the Association's financial needs for an adequate program, present a budget to the Association for the following year, devise plans for securing the cooperation of the churches in raising funds to meet the budget, and make a written report to the annual meeting.

SECTION 5. The Committee on Ordinations, composed of five members, shall, when requested by a member church, assist with the examination and ordination of a candidate for the Gospel Ministry. Each candidate shall be examined as to his Christian experience, call to and preparation for the ministry, doctrinal beliefs, and attitude toward our Denomination and its program.

SECTION 6. The Committee on Memorials, composed of three members, shall bring a report at the annual meeting and shall lead in a memorial service in memory of those reported by the churches as deceased since the last annual meeting.

SECTION 7. The Committee on Nominations, composed of seven members, shall contact before and nominate on the last day at the annual meeting of the Association the officers and trustees of the Association according to Article VI and VII of the Constitution, and the persons to bring reports to the annual meeting of the Association. This Committee shall also fill vacancies which occur between annual meetings of the Association among persons to bring reports to the annual meeting, which were nominated by this Committee.

This Committee's nominations shall not preclude other nominations from the floor.

SECTION 8. The Committee on Constitution, composed of five members, shall be

available to study any changes or revisions in the Constitution, and to make recommendations as needed to keep the Constitution inline with the policies and programs of the Association.

SECTION 9. The Committee on Membership, composed of five members, shall perform the duties as set forth in the Constitution and By-Laws (Article III, Section 3 and By-Laws III).

SECTION 10. The Committee on Committees, composed of seven members, shall perform the duties as set forth in the Constitution (Article IX, Section 1), and shall assist the Executive Board in filling vacancies on all other standing committees occurring between sessions. This Committee shall also name the chairman of each committee.

SECTION 11. The Committee on Place and Preacher, composed of five members, shall receive or solicit invitations for the place or places of meeting for the next annual meeting of the Association, and shall recommend the place or places. It shall also recommend the preacher and alternate for the annual and doctrinal sermons which shall be given one on the first day and the other on the second day to be alternated from year to year.

SECTION 12. The Committee on Resolutions, composed of five members, shall draw up and present to the Association resolutions of appreciation and any other resolutions it may deem expedient.

SECTION 13. The Committee on Enrollment, composed of five members, shall prepare for and direct the enrollment of the messengers at all of the sessions. Each messenger shall be enrolled only once during the annual meeting. Also, this Committee shall be prepared to report on enrollment as called for during the sessions.

SECTION 14. The Committee on Superintendent of Missions Home, composed of three members, shall have charge of the upkeep of the home.

SECTION 15. The Committee on Service Ministries, composed of ten members, shall be concerned with all facets of the Christian life, giving particular support to, and informing the local churches of, the ministries of the following institutions and agencies:

Annuity Board	Christian Literature
Christian Education	Baptist Foundations
Christian Life	Children's Homes
Homes for the Aging	Baptist Hospital
Radio and Television Commission	Stewardship

This Committee shall meet at least two weeks prior to the quarterly Executive Board Meeting, and upon request of the Association's Moderator present a report to the Association's Executive Board.

By-Law VI Trustees

The legal title to all real and personal property of the Association shall be vested in the trustees and their successors in such office. The said trustees may convey said property by proper legal instruments pursuant to resolutions adopted and approved by the Association or its Executive Board. They shall handle all legal matters of the Association under the direction of the said Association or its Executive Board. See Article VII of Constitution.

By Law VII Superintendent of Missions

SECTION 1. His selection shall be upon recommendations of the Committee on Missions and on vote by the Association in its annual meeting or, between sessions

of the Association, by its Executive Board. He shall be a member of all committees and organizations of the Association in a serving and advisory capacity. The relationship between the Association and its Missionary may be terminated by either party upon the giving of reasonable notice.

SECTION 2. The Associational Missionary shall promote the work of the Association and Denomination, cooperating with the churches, their pastors and officers, and the Associational committees and organizations. He shall make a quarterly report to the Executive Board, and an annual report to the Association.

SECTION 3. Job Description:

Promotion

1. That the State Board will have certain policies and methods of operation which the Superintendent of Missions and the missions committee should be familiar with and use as a guide.

2. That the primary responsibility for planning and executing the work shall be carried out by him in collaboration with the associational missions committee.

3. A well rounded program including all phases of needed work should be planned and patiently and faithfully promoted.

4. The Superintendent of Missions shall, upon request, provide a list of qualified persons who may be considered by churches seeking pastors.

Primary Missions

1. We recognize that the heart of an associational missions program is the Superintendent of Missions and a good associational missions committee.

2. That the beginning and operation of missions projects promoted by the Superintendent of Missions be church-sponsored.

3. Conduct surveys to ascertain community needs.

4. Whenever the associational budget does not provide funds for primary missions, we recommend that the Superintendent of Missions, finance committee, missions committee consult together and suggest ways and means whereby funds may be raised for promoting new work or strengthening work already established.

5. The Superintendent of Missions shall have the administrative responsibility for all personnel related to the Association's mission ministries.

Education

1. That the missions committee and Superintendent of Missions with whatever aid they may require from the associational resources, seek to visit each church in the association in the interest of strengthening the work in the local church and improving the relationship between the churches and the association.

2. Publication of activities.

3. Promotion of Vacation Bible Schools and Study Courses.

4. An attempt be made, on associational level, to assist local churches where needed in getting young people and leadership to state and southwide summer assemblies.

Should there occur, at any time, a grievance on the part of the Superintendent of Missions and/or the association, they may approach and consult with the moderator, chairman and vice-chairman of the missions committee.

By-Law VIII Salaried Personnel

The election of salaried personnel relating to mission ministries shall be upon recommendation of the Committee on Missions and on vote by the Association at its Annual Meeting, or between sessions of the Association, by its Executive Board.

By-Law IX Annual Reports

Persons who are to bring reports to the annual meeting of the Association shall present the same to the Superintendent of Missions or Clerk, two weeks prior to the annual meeting in order for these to be included in the Book of Reports, which will be given to all messengers at the annual sessions.

By-Law X Amendments

Amendments to the By-Laws may be made at any session of the annual meeting of the Association when presented in writing at said meeting and approved by a majority of the messengers present and voting.

APPLICATION for MEMBERSHIP in the
MT. ZION BAPTIST ASSOCIATION of NORTH CAROLINA

This is to certify that the (name of Church)
..... of (address) in
church conference (date)197 ... , voted to make formal
application for membership in the Mount Zion Missionary Baptist Association, and
pledges itself to support the Baptist Denomination and its program of carrying out
Our Lord's Commands within the Association, the State, the Homeland, and through-
out the world. It has been read before the congregation, and approved, the "Articles
of Faith" known and commonly accepted by Baptists as the "New Hampshire Con-
fession of Faith." It further pledges itself to live by the "Church Covenant" of a
Missionary Baptist Church. It declares itself to be a duly constituted and organized
Missionary Baptist Church, and will maintain this status at all times, or will volun-
tarily withdraw from the Association.

It understands that upon submitting this application to the annual session of the
Association, and if the Association receives the application, it will be referred to the
Executive Board of the Association for study and investigation. The Church maintains
the status of Associate Membership until such time as the Executive Board makes a
favorable recommendation that it be received into full membership with all the rights
and privileges.

(Signed)..... Pastor
..... Clerk
..... Deacon
..... Deacon

Proceedings

First Day, Tuesday, October 23, 1973

McDuffie Memorial

MORNING SESSION

1. The 104th annual session of the Mount Zion Baptist association was called to order by Moderator Paul J. Craig, layman, of Burlington First Baptist Church. Mrs. Linda Colvard, music director of Calvary Church led in the singing of five hymns, accompanied by Mr. Cecil Griffin, pianist.

2. David Atwater, pastor of host church, extended a cordial welcome to all and made necessary announcements. Pastor Atwater then led in prayer.

3. A roll call of the churches was conducted by Freeman Cooper, clerk. He then made the motion that the messengers registered and those who would register in the following sessions would constitute the body for the Associational meeting of the 104th annual session. This motion was adopted.

4. Charles L. McMillan, Superintendent of Missions, presented the pastors and other church staff members who were new in the Association.

5. Rev. George E. Simmons, chairman of Order of Business Committee, presented the program, as printed in the Book of Reports and moved for its adoption. The motion was adopted.

6. The Moderator made the following committee appointments: COMMITTEE ON COMMITTEES: Rev. H.D. Booth, Chm., Elmer Lewis, Robert Davis, Howard Gibson, Rev. Charles Rutt, Jack Watson, and Robert Murphy. ENROLMENT: Freeman Cooper, Chm., Mrs. Judy Atwater, James Stephens, Mrs. Lucy Smith, and Mrs. Reu Hudson. TIME, PLACE, AND PREACHER: Rev. C.C. Vaughn, Chm., Rev. Ben Cox, Rev. Howard Silver, Rev. Earl Epperson, and Rev. Robert Bridgeman. RESOLUTIONS: Rev. Charles Lemley, Chm., Rev. Frank Gribble, Rev. James Chapman, Rev. Glenn Hancock, and Rev. Jim Wayne.

7. The report from the Baptist Hospital was given by their representative, Mr. Harry Goble.

8. Announcements and miscellaneous business on the agenda was recognized but there were no items for presentation. Instructions were given on how to get to the Altamahaw church for the night meeting.

9. Rev. Dale Steele, Burlington, First, presented the report of Time, Place, and Preacher committee which is shown in the Book of Reports and was adopted. Pastor Steele stated that his committee had conducted a poll, as instructed by the last session, relative to changing the dates of the annual session. He stated that the response to the poll was very light and the churches that replied said to leave the sessions as is, so in the light of these replies the sessions will be conducted as in the past.

10. Rev. Ben Cox, representing the Constitution Committee, recommended that Section 2 of the By-Laws be changed as given. This recommendation was approved.

11. The messengers joined in singing the hymn "Our Best."

12. Registration report by the clerk revealed that at 10:38 A.M. there were 92 messengers and 28 visitors registered with a total registration of 120.

13. Paul J. Craig, Moderator, gave the report of the Executive committee.

14. Rev. H.D. Booth, chairman of the Missions Committee, presented the committee report as given on page 14 and 15 in the Book of Reports. The report was adopted. Rev. Booth also told of the progress of the Holly Hill Church, the North Graham Mission, and the Colonial Hills mission. He reported on the work of the Apostoloi team in the Association this past summer.

15. Charles McMillan, Superintendent of Missions, introduced Parker McClendon of the Baptist Children's Home in Thomasville. Mr. McClendon went into detail in ex-

plaining the proposed Child Shelter Ministry contemplated by the Association. He told of the proposed needs for this pilot project as to building facilities, staff, cost, etc. A question and answer period followed. At the close of the question and answer period Rev. Booth made the motion that the program as explained be adopted. This motion was adopted.

16. Mrs. Linda Colvard of Calvary Church rendered a beautiful solo "I Wish I Had Given Him More," accompanied by Zanita Walker.

17. The annual sermon was brought by Joseph D. Lang, pastor of City Lake Baptist Church. Rev. Lang used as a scriptural background for his message Luke 12:35 and I Corinthians 4:2. He stated that the greatest problem in our churches today was unfaithfulness and he challenged those in attendance to faithfulness to the church in our day and age. He stated that Paul in his writings required that man be found faithful in his daily commitments.

18. The meeting was adjourned with prayer by Rev. Joe Lang.

19. An offering for the minute fund was received at the back of the church, amounting to \$35.16.

EVENING SESSION

Altamahaw Baptist Church

20. The night session was called to order at 7:15 P.M. by Moderator Paul J. Craig.

21. Prelude music of three numbers was rendered by the Campbell College Choir.

22. Words of welcome were extended to the messengers by the host pastor, Frank Haith, Jr., who also led in prayer.

23. A Mini-Concert of five numbers was rendered by the Campbell College Choir under the direction of Dr. Paul Yoder.

24. The moderator called attention to the error of the Digest of Letters in the Book of Reports regarding the total gifts to missions of the Grove Park Church.

25. In the absence of Graham Rogers, associational treasurer, Johnny Greene presented the treasurer's report which is shown on page 27 and 28 of the Book of Reports.

26. The presentation of the budget for the new associational year was made by Johnny P. Greene, chairman of the finance committee. After an explanation of the items of the budget it was adopted as recommended.

27. W. T. Cockman, Chairman of the Membership Committee, stated that the committee had considered the request of the Mount Zion Baptist Church to become a member of our associational fellowship and they had acted in the affirmative. Therefore, they recommend that the Mount Zion Church be admitted. This recommendation was adopted by the messengers.

28. Jim Kipper of Gardner-Webb, Jeanne Young of Appalachian, and Randy Robetson of N.C. State, three members of the six member Apostoloi team that did summer work in the association gave their report to the messengers.

29. Robert Sparks, Burlington First, led the messengers in singing "To God Be The Glory" with Miss Margaret Cantrell as pianist.

30. Moderator Paul J. Craig introduced Dr. N. A. Wiggins, president of Campbell college as speaker of the evening.

31. Dr. Wiggins gave a very factual, challenging, and inspirational message on the day and age in which we are living. Dr. Wiggins placed special emphasis on the work and accomplishments of our seven Baptist colleges and the people who support them. High praise was also given of our denominational work and efforts in the Cooperative Program giving. He stated that the Cooperative Program was the difference between extinction and survival for Baptists.

32. Charles McMillan told those in attendance that the Mount Zion Church which was admitted into the Association was one of the older churches in the vicinity being founded in 1826. Mr. McMillan welcomed the church into the association and asked

that the members present to come forward for the hand of Christian fellowship to be extended to them after the benediction.

33. The meeting was adjourned with prayer by Rev. J. Hoyt Roberson, interim pastor of the Mount Zion Church.

Second Day, Wednesday, October 24, 1973

Mebane, First

MORNING SESSION

34. Prelude music was rendered by Mrs. Lois Keith, pianist.

35. Moderator Craig called the session to order and Mrs. Sandra Dodson led the messengers in a short song service of three hymns.

36. Words of welcome was given by Charles R. Lemley, host pastor. He explained the necessary facilities of the church to those in attendance. Prayer was also offered by pastor Lemley.

37. Rev. Joseph Lang, pastor of City Lake Church, introduced as his guest Rev. Ted Timoshchuk of West Palm Beach, Florida who would be holding services in their Church for the balance of the week.

38. A memorial to the membership in our churches deceased during the past year was conducted by David Atwater, pastor of McDuffie Memorial.

39. Paul J. Craig, Moderator, recommended that the reports as listed in the Book of Reports on page 8 and forward be accepted. This recommendation was accepted.

40. H.D. Booth, chairman of the missions committee, stated that one item of business which was left off the last executive committee meeting be adopted. This was to make application to the Baptist State Convention for lot aid for Holly Hill and Colonial Hills and pastoral aid for Glencoe, Colonial Hills, and Holly Hill. This was adopted.

41. Rev. Charles L. Lemley brought the report of the Resolutions committee which was adopted and is shown in the Book of the Minutes.

42. The clerk reported the registered messengers for this session at 66 and 17 Visitors.

43. Charles McMillan presented the report of the Nominating committee and those nominated to serve for the following year as officers of the Association were elected.

44. The messengers joined in singing "Bringing In The Sheaves."

45. The Doctrinal message was preached by Ralph Cannon, pastor of Mars Hill, using as a scriptural background for his message Luke 21:29 and forward. His challenge of the message was for all to accept the truth that the three highest peaks of all institutions is (1) The Church, (2) The Word, and (3) Christ.

46. Sharing the Word was presented by Earnest Upchurch, Division of Outreach Ministries. These three division leaders from the Baptist Convention Headquarters presented very briefly the work of each of these divisions. Following the presentations was a question and answer period.

47. Mrs. Sandra Dodson of Haw River, First rendered a beautiful solo "I'll Tell The World I'm A Christian."

48. W.T. Cockman, pastor of Elon College, First, brought the Missionary message using as a scriptural background Acts 1:8. The challenge of the message was that whatever we see in the world around us, if we look we can find some of the conditions in our own back yard. Finding these conditions, we need to eliminate them one at a time. Rev. Cockman closed his message with prayer.

49. The moderator expressed thanks to all for their attendance and the benediction was given by Dr. Carlton S. Prickett of Burlington, First.

Reports

Calendar of Activities

1974

JANUARY

- 7- 9 State VBS Clinic, Wingate College
- 7-11 January Bible Study
 - 13 Soul-Winning Commitment Day
 - 14 Missions Committee
 - 14 Executive Board Meeting
- 18-19 Home Mission Teacher Training, CaRAway
 - 20 W,M,U. Council
 - 21 Pastors' Conference
- 25-27 High School Senior' Retreat, CaRAway
 - 27 Baptist Men's Day
 - 29 Associational Council

FEBRUARY

- 4- 6 Statewide Evangelism Conference, Greensboro, War Memorial Auditorium
 - 9 Summer Missions Interviews, Hickory
 - 10 Race Relations Sunday
 - 11 Pastor And Wife Banquet
 - 12 Acteens' Banquet
- 10-16 W,M,U. Focus Week
- 15-16 Layman's Witnessing Institute, Gardner-Webb
- 15-16 Language Missions Conference, CaRAway
 - 18 Pastors' Conference
 - 20 Regional S.S. Teaching Improvement Workshop, Raleigh
 - 26 Associational Council
 - 28 Regional Adult Choir Festival, Temple Church, Raleigh

MARCH

- 1- 2 Metro-Missions Conference, Greensboro
- 1- 2 Day Camp Directors Workshop, CaRAway
- 3-10 Week of Prayer for Home Missions and Annie Armstrong Easter Offering
- 10-17 Youth Week
- 12-13 WMU Annual Session, Convention Center; Winston-Salem
 - 15 Regional S.S. Teaching Improvement Workshop, Asheboro
 - 16 Associational Baptist Youth Night
 - 18 Pastors' Conference
- 18-20 Statewide Christian Life Workshop on the Family, Greensboro
 - 19 WMU Annual Meeting, Swepsonville
- 19-20 Rural Church Conference, Fruitland
- 19-21 Gardner-Webb College Ministers' Conference
- 21-23 CHURCH: The Sunday Night Spectacular, Fort Worth, Texas
- 22-23 State R.A. Congress (Pioneers), Hickory First
 - 26 Associational Council

APRIL

- 5- 6 Spring BSU Conference
- 8 Missions Committee
- 8 Executive Board

- 15-21 Jewish Fellowship Week, CaRAway
- 18-20 Church Ministries and Training Workshop, Camp Mundo Vista
- 19-21 Weekend RA Camp (grades 4-12) Family Camping
 - 21 Acteen Meeting
- 22-26 Doctrinal Emphasis Week
 - 22 Associational V.B.S. Clinics
 - 23 WMU Council
 - 23 State Building Conference, Raleigh
- 26-27 State Church Library Workshop, Charlotte
- 26-27 Joint Youth Convention, Winston-Salem
- 26-28 Family Camping Weekend
 - 28 Life Commitment Sunday
- 29-30 Rural - Urban Conference
 - 30 Associational Council

MAY

- 1- 3 State-wide Children's Division Workshop, Ridgecrest
- 5-12 Christian Home Week
- 6-10 Association-wide Family Life Conference
- 10-11 Baptist Women Retreat, Mundo Vista
 - 12 Mother's Day
 - 14 Order of Business Committee
- 17-18 State RA Track Meet, Gardner-Webb
- 17-18 Baptist Women's Retreat, Mundo Vista
 - 20 Pastors' Conference
- 20-23 Associational Teaching Improvement School, Senior Adult Conference, Caswell
 - 28 Associational Council
 - 30 VBS Preview

JUNE

- 4 Committee on Nominations
- 10 WMU Annual Meeting, Dallas, Texas
- 11-13 Southern Baptist Convention, Dallas, Texas
 - 16 Father's Day
 - 17 Pastors' Conference
 - 18 Committee On Committees
- 21-22 Baptist Young Women Retreat, Mundo Vista
 - 25 Associational Council

JULY

- 1- 5 Week of Christian Study and Fellowship, Mars Hill
 - 4 Independence Day
 - 8 Missions Committee
 - 8 Executive Board Meeting
 - 9 S.S. Assoc. Briefing, Raleigh
 - 11 Children's Choir Day Camp
 - 23 WMU Council
 - 30 Associational Council
- 31- 4 Baptist Youth World Congress, Portland, Oregon

AUGUST

- 1 College Freshman Orientation
- 3 Acteen's Prayer Retreat
- 6 G.A. Rally
- 8 Associational Adult Choir Festival
- 11 Language Missions Day

- 12 Associational Briefing Meeting
- 13 Baptist Young Womens Meeting
- 15-18 Retreat For Exceptional Persons, Caswell
- 16 Youth Evangelism Night, Winston-Salem
- 19-23 Week of Prayer for Associational Missions
- 24 Festival of Creative Arts
- 27 Associational Council
- 30-31 Workshop for Associational WMU Officers, Mundo Vista

SEPTEMBER

- 2 Labor Day
- 6- 7 Workshop for Associational WMU Officers, Mundo Vista
- 6- 7 Crusader RA Congress - Grades 1-6, Greensboro First
- 10 Associational Launch Night
- 12 Children's Home Area Conference, Thomasville
- 13-14 Brotherhood Leadership Retreat - CaRAway
- 13-14 Chairman of Deacons' Conference, Greensboro, Friendly Avenue
- 15 State Missions Day and Offering
- 16 Pastors' Conference
- 16-20 Missionary Education Dialogues for Associational Leaders
- 16-20 Christian Social Ministries Conference
- 17 Associational Council
- 18-21 Multi-Vention (Church Administration-Church Training Leadership, CaRAway)
- 20-21 Mother-Daughter Camp, Mundo Vista
- 23-27 Area Sunday School Bible Conference
- 24 Associational WMU Leadership Conference
- 27-29 Baptist Men's Retreat, CaRAway
- 27-29 Baptist Senior Women's Retreat
- 29- 6 Church Launching Week

OCTOBER

- 2 Cooperative Program Prayer Emphasis (also 9,16,23,30)
- 3 Sunday School Age Group Workshops
- 4- 5 Pastors' and Sunday School Director's Workshop, CaRAway
- 4- 5 Father-Son RA Camp (grades 1-3), CaRAway
- 10 Sunday School Age Group Workshops
- 11-13 Deacons' Retreat, CaRAway
- 11-12 State Youth Council Retreat, Mundo Vista
- 13 Biblical Recorder Day
- 14 Missions Committee
- 14 Executive Board Meeting
- 17 Workshop for Youth S.S. Workers, Graham First
- 18-19 Father-Son RA Camp (grades 1-3), CaRAway
- 21 Pastors' Conference
- 22 WMU Council
- 22-23 105th Annual Session
- 24 Sunday School Age Group Workshops
- 24-26 Senior Adult Retreat, CaRAway
- 26 WMU Prayer Retreat
- 29 Associational Council

NOVEMBER

- 1- 3 Associational Pastor-Deacon Retreat, CaRAway
- 1- 3 Fall BSU Convention, Ridgecrest
- 3- 9 Royal Ambassador Week

- 4- 6 Baptist State Convention, Memorial Auditorium, Raleigh
- 11 Baptist Men's Convention, Raleigh
- 11-13 Sunday School Special Workers Training, Ridgecrest Conference Center
- 14 Service Ministries Committee Orientation
- 17 Baptist Children's Home Offering
- 17 American Bible Society Day
- 18 Pastors' Conference
- 22-23 Associational Acteens' Officers Retreat, Mundo Vista
- 24 Child Care Day
- 25 Associational Church Training "M" Night
- 26 Associational Council
- 28 Thanksgiving

DECEMBER

- 1- 8 Week of Prayer for Foreign Missions and Lottie Moon Christmas Offering
- 8 Foreign Missions Day in Sunday School
- 16 Pastors' Conference
- 17 Associational Council
- 18 Convention-Wide Carol Sing
- 25 Christmas
- 29 Student Day at Christmas

EXECUTIVE BOARD REPORT

The Executive Board of the Mt. Zion Association met quarterly in January, April, July and October of this year.

At the January meeting, Frank Haith of the Altamahaw Church reported on the church's success and blessing in receiving a record Lottie Moon Christmas offering. Two new pastors, Tobie Stone of Kinnett and Roger Aycock of Fairview were presented to the group.

An announcement of One-Night Sunday School Revivals at Grove Park and Hillsborough First was made by Jim Taylor, Associational Sunday School Director.

Mrs. Dan Smith, Director of Associational WMU, gave a fine report of WMU activity during the past quarter and projected several meetings for the new quarter.

Rev. H.D. Booth, chairman of the Missions Committee, presented a proposal for the Association to have six college students to work with the Associational churches for nine and a half weeks during the summer. These students would be selected by the Campus ministry Department of the Baptist State Convention and some training would be given by the Department. Cost of the project was estimated at \$4300.00, of which the Baptist State Convention would pay \$2500.00, N.C. Baptist Students would contribute \$800.00 and the Association would provide \$1000.00. After some discussion, the project was approved and a committee composed of Charles McMillan, Eddie Love and Phyllis Thomas was selected to plan and supervise the program.

Rev. Charles Jones, chairman of the Committee on Evangelism, recommended that a WIN Pastors' Conference be held the week of April 2-5. The recommendation was approved.

It was reported that the oil tank at the Supt. of Missions Home was leaking and had to be replaced at an approximate cost of \$175.00.

The April meeting was opened with a brief devotional by Charles Jones and Howard Silver, new pastor at Northside was introduced.

Reports by the various organizations were given with Jim Taylor, S.S. Director, reporting that the One-Night S.S. Revivals were very successful. He also announced the Vacation Bible School Clinics to be held at Mebane First, April 30th.

Mrs. Smith reported on WMU work and Rev. Charles Jones reported that ten pastors participated in the WIN Schools. He also reminded the group of the Bob Harrington Crusade at Elon in July and urged the churches to support it.

H.D. Booth brought to the Board's attention that no provision had been made for janitorial service at the Associational office. He stated that Otis Day could be employed to do this work for \$50.00 a month. It was moved, seconded and passed that Mr. Day should be employed.

H.D. Booth, as chairman of the Missions Committee, presented the Supt. of Missions to explain a mission opportunity.

Rev. McMillan stated that the Baptist Children's Homes was beginning a pilot or pioneer program in short term shelter care for children and our Association had been selected for the pioneer project. The Children's Home would provide all operating expenses and also the trained personnel to staff the Home that could handle as high as five children at a time. All the Association would be required to do would be to furnish the building. Ralph Jones stated the First Church in Graham had a house which they would furnish but would have to be renovated to meet standards. He stated that their church was already supporting this ministry and suggested that all churches do.

During the discussion that followed, it was brought out that it would probably cost \$2,500 to \$3,000 for this renovation. Suggestions were made as to how this money would be raised since this was not an item in the budget.

Johnny Greene, finance chairman, stated that since this wasn't a budgeted item, the money could be obtained in two different ways: (1) Give permission to borrow the money and be paid back by the churches in contributions over and above their regular contributions, or (2) ask the churches for finances to meet this need.

Numerous other questions were asked regarding the ministry and of different ways in which the needed money could be raised.

Following the discussion, the motion to proceed with this Ministry was unaimously adopted.

The July meeting began with Rev. Howard Silver leading a devotional period. New pastors, James Chapman of Fellowship, Earl Epperson of Edgewood, Jim Wayne of Holly Hill and Glen Hancock of Glen Raven were presented to the board.

The Supt. of Missions reported that the house the Association had hoped to use for the Shelter Care facility was unsuitable and that the Association was looking for other possibilities.

Reports of the officers, organizations and committees were given.

Rev. Travis Styles, part-time Director of the Youth and Family Service gave a very challenging report and made a plea for the churches to get more involved in this ministry.

Mrs. Dan Smith gave an excellent report on WMU work and moderator Paul Craig emphasized the State Mission offering for the CaRAway Conference Center.

Two members of the Apostoloi team, Marian Osborne and Brenda Taylor, were introduced and shared with the group something of the team's work.

The October meeting was opened with scripture and comments by Jim Wayne, pastor of Holly Hill Baptist Church.

The Moderator announced appointments to the four committees as listed on page 5 of this report, organizational reports were presented and the proposed budget was presented and approved by the Executive Board.

Two recommendations came from the Missions Committee; (1) that the Association employ three college students to conduct a summer ministry in 1974 similar to the Apostoloi Team ministry, working for nine weeks at a salary of \$500 each with \$500 to be used for the team's expense budget. (2) That the Association proceed with the Shelter Care Program, budgeting \$1800 for one year's rental of the facility which will care for up to nine children. An additional \$4200 will be needed for renovation.

The Membership Committee stated that the Mt. Zion Baptist Church had applied for membership in the Mt. Zion Association and would be voted on in the Annual Session.

Significant programs have been undertaken and in some cases carried through this year. We are grateful for each church's cooperation in making this possible.

Respectfully submitted,
Paul J. Craig, Moderator
Freeman O. Cooper, Clerk

SUNDAY SCHOOL REPORT

1973 seems to have been another good year for the association in Sunday School activity. Many of our churches have met their goals in the "Together We Advance" program for this year and we are looking forward to greater things for the future.

Surely all of us are aware of the "Together We Advance" program and its aim to help us reach a goal of at least a 10% increase in various phases of our church ministry. It is a program worthy of the careful consideration of each church in the association.

Perhaps it is because of the added emphases of "Together We Advance" urging a 10% increase in Sunday School enrolment and Bible Study that our Home Mission Board reported in August that Sunday Schools were holding their own in enrolment for the first time in ten years. Whatever the reason, let us give God the praise for this.

It would certainly be necessary to give thanks for those who made our "One-Night Sunday School Revivals" so inspiring. We had 600+ in attendance at Grove Park in Burlington and 99 at the First Baptist Church in Hillsborough. There were 473 people who made commitments and turned in cards. Thirty-three of thirty-seven churches of the association were represented.

In the area of Vacation Bible Schools, we have reports from 24 churches showing a total enrolment of 2,287 people and a total mission offering of \$755.45.

Of the 24 churches reporting, two report VBS for ADULTS, with Hocutt having 32 and Glencoe 8. We are aware that some other churches had VBS for ADULTS but we do not have the reports at this time.

Now, as we face the new year let us strive even more strenuously to meet the goals established and provide a meaningful learning experience for those we enlist in our Christ Centered efforts.

Respectfully submitted,
J.A. Taylor,
Sunday School Director

CHURCH TRAINING REPORT

"CHURCH - THE SUNDAY NIGHT PLACE TO BE" is the current emphasis in Church Training. Chances for Christian growth are lessened when we fail to use the Sunday night training opportunities.

Materials and resources for every possible training need are available.

MEMBER TRAINING - the PLACE to "bone up" on extra Bible Study, Christian ethics, Church polity or even Mission opportunities.

LEADER TRAINING - the PLACE to equip every church officer, teacher, leader, deacon or committee member to do a better job.

NEW MEMBER TRAINING - the PLACE for every new church member, for each one deserves the most careful attention and the best possible orientation to church life. New materials, including workbooks for each age group are available.

May each of us make an effort to make our OWN church "THE SUNDAY NIGHT PLACE TO BE."

Respectfully submitted,
Reu Hudson, Director

REPORT OF WOMAN'S MISSIONARY UNION

1972-73

Mt. Zion Woman's Missionary Union has endeavoured to go forward this year by taking a GIANT STEP. We were challenged to increase by 25% our total membership, our age-level organizations, and our subscriptions to age-level magazines.

In October, 1972 we helped start a Baptist Women organization at Glen Raven Baptist Church. Earlier they had elected a W.M.U. Director and twelve women came for their organizational meeting.

On Saturday, October 21, 1972, we held a Prayer Retreat at Bethel Baptist Church. Mrs. Walker Martin led the Bible Study for the 48 attending from 13 churches and we felt a tremendous filling of the Holy Spirit.

Baptist Women attempted for the first time to have an Associational Baptist Women's Day of Prayer on November 6, 1972 at Haw River, First. Only five churches participated as our planning was a little late and many local churches had already made their plans. However, 25 women came and our offering of \$18.66 was taken to aid the work of the Continental Unions of the Women's Department of the Baptist World Alliance. This is a very meaningful and important offering because many countries are so very poor, and they look to the women of the Southern Baptist Convention to give a worthy offering to help with this mission work around the world.

On February 13, 1973 our Acteens held a banquet at Mebane, First with 130 in attendance from 12 churches. Miss Jolene Ivey, state Acteens Director, was the guest speaker.

On March 10, 1973 Mrs. Booth, Baptist Women Director, and I visited with Altamahaw W.M.U. There were 17 ladies and 1 Girls-In-Action present for this meeting.

On March 14-15, 1973 our state W.M.U. Convention was held in Raleigh at War Memorial Auditorium, and we had quite a large number attending from Mt. Zion Association. Our association was recognized for being "Distinguished" in W.M.U. work for the past year, as well as each individual church in their achievement. Mrs. Carlton Prickett was installed to serve on the Personnel Committee of the State W.M.U. Executive Board, and Mrs. Edward B. Luke is already serving a three year term on this Board.

Our own Annual Meeting was held March 20, 1973 at Hocutt Memorial with approximately 288 in attendance from 33 churches. We heard Miss Jolene Ivey from our state office talk about our Heck-Jones Offering for 1973 and also "Giant Step," our Enlistment Promotion. Dianne Keck, one of our Mt. Zion girls thrilled our hearts as she told of her call into special service for Christ as a Missionary Journeyman to Japan. The meeting finally was climaxed with a message by Mrs. J.G. Goodwin, Jr. from Korea, wife of our own Rev. J.G. Goodwin, Jr. from Hillsborough.

We had another Associational Prayer Retreat on Saturday, May 5, 1973, at Cross Roads Baptist Church. There were 46 present from 16 churches. Mrs. Homer Andrews from Burlington, First led the Bible study which was a very enriching experience. Miss Vicki Estes, New Hope Baptist Church, warmed our hearts as she gave her testimony and told how she was being led to go as a Missionary Journeyman to Hong Kong.

Two girls from Northside, Betty Anne Mincey and Deborah Duncan, served as Counselors at Camp Mundo Vista this past summer.

Our Acteens met on July 22, 1973 at Burlington, First. Attendance was very small for this age group as only 32 were present from 5 churches. Miss Gloria Grogan, a former US-2 worker and presently studying for missionary service at Southern Seminary, spoke to the girls about her mission call and showed slides of her work with Cubans and Puerto Ricans at a mission in Chicago, during her two years as a US-2er.

Baptist Young Women met on August 7 at Glen Hope Fellowship Hall. Their attendance also was small having only 15 present from 4 churches. Judy Smith and Rochelle Berry from Glen Hope showed slides and told of their recent week spent in Haiti doing evangelistic work.

Our Girls-In-Action met on August 7 at Riverside Baptist Fellowship Hall. Rev. Ronald Rice, Associate Pastor of First Baptist Church, Winston-Salem, spoke to this group. He has worked at their mission and now is in charge of their Crisis Control Center at the mission. There were 85 in attendance from 6 churches.

During Southwide W.M.U. week at Ridgecrest August 9-15, 16 women from 7 of our churches were able to attend part of the Conference. I am sure their lives were greatly enriched as well as the churches from which they came. Why don't you suggest that your church include the W.M.U. conference in your budget for next year?

Your Associational W.M.U. Director and Age-Level Directors attended the Workshop at Camp Mundo Vista August 31-September 1 and September 7-8, in preparation for the new year.

Leadership Training through age-level manual studies was provided on September 25 at Northside and October 11 at Mebane, First.

We measure W.M.U. work by an Achievement Guide. We commend the following W.M.U. organizations for their work in 1971-72 as 1972-73 reports are not yet available.

DISTINGUISHED	ADVANCED	MERIT
City Lake	Burlington, First	Antioch
Hillsborough, First	Bethel	Cross Roads
Mebane, First	Glencoe	Grove Park
	Hocutt Memorial	Kinnett Memorial
	Moore's Chapel	McDuffie Memorial
	Northside	

For 1972-73 our Associational W.M.U. has been Distinguished.

Mt. Zion should be humbly proud God has called two of their young ladies into definite fields of service as Journeymen. Lee (Dianne) Keck has gone to Japan as a teacher and Vicki Estes to Hong Kong as a secretary and business teacher. I challenge you to pray daily for these young ladies and as you pray for them also pray for the young people of your own church.

Respectfully submitted,
Mrs. R. Dan Smith
W.M.U. Director

Sixty-Seventh Annual Session

WOMAN'S MISSIONARY UNION

Mt. Zion Baptist Association

THEME:

"ARISE, LET YOUR FAITH BE KNOWN"

Hocutt Memorial Baptist Church
Burlington, North Carolina

March 20, 1973

Mrs. R. Dan Smith, Presiding

AFTERNOON SESSION
5:00 P.M.

Organ Prelude
Invocation

Rev. Ben Cox

Hymn: "Have Faith In God"	No. 253
Call to Prayer:	Mrs. Charles Lemley
Welcome	Miss Lenna Rudd
Business:	
Recognition of Distinguished, Advanced, and Merit W.M.U.'s	
Place Committee	Mrs. J.C. Duncan
Election of Officers	
Dedicatory Prayer	Mrs. L.V. Grubb
Hymn: "O Zion Haste"	No. 451
Heck-Jones Promotion	Miss Jolene Ivey
Giant Step	
Associational Missions	Rev. Charles McMillan
Solo: "Share Your Faith"	Miss Hope Braxton
Meditation	Miss Phyllis Thomas

SUPPER - 6:30 P.M.
Served by Churches in Group #4
Mrs. Earl Williams, Leader

Altamahaw	Glenceo
Brookwood	Glen Raven
Burlington First	Hocutt Memorial
City Lake	Northside
Elon First	Ossipee

EVENING SESSION
7:30 P.M.

Organ Prelude	
Scripture and Prayer	Rev. Howard Silver
Hymn: "Heralds of Christ"	No. 452
Offering	
Recognition of Pastors and Wives	Rev. and Mrs. Charles McMillan
Here Am I	Miss Dianne Keck
Special Music	Adult Choir - Hocutt Memorial
Message From Korea	Mrs. J.G. Goodwin, Jr.
Benediction "Lord, Lay Some Soul Upon My Heart"	Adult Choir - Hocutt Memorial

Directing The Music - Mrs. Jimmy L. Sparks
Organist - Mrs. Julius F. Thompson
Pianist - Miss Debbie Quakenbush

GOAL: ENLARGE THE W.M.U. IN YOUR CHURCH

ANNUAL TREASURER'S REPORT
MT. ZION WOMAN'S MISSIONARY UNION
YEAR ENDING MARCH 1, 1973

Balance Brought Forward 3/1/72	\$ 794.41
--------------------------------	-----------

Receipts:

Offering at annual meeting, March 1972	124.13
Refund from Workshop, Mundo Vista	6.00

Offering at Leadership Conference, Sept. 1972	55.64	
Offering at Prayer Retreat	24.66 *	
Offering at World Day of Prayer	18.66 *	
Received from Promotional Fund	188.10	
Offering at G.A. Rally	12.00 *	
Total Receipts		\$ 1,223.60

Disbursements:

Paper goods for Annual Meeting	\$ 32.24	
A. D. Pate Printing Co. program covers	37.44	
Officers Workshop at Mundo Vista	54.00	
3 Officers expense to Ridgecrest	75.00	
Acteens - Prayer Retreat	7.40	
Guest speaker - G.A. Rally	25.00	
Guest speaker - Acteens	5.00	
Gift for Board Member	5.72	
Mileage - Director to Mundo Vista	9.52	
Mileage - BYW Director to Mundo Vista	6.86	
Postage	13.20	
Guest speaker - Prayer Retreat	10.00	
N. C. Woman's Missionary Union for Heck Jones	24.66	
Expenses for Girls in Action	13.88	
Gift for Associational Secretary	25.00	
World Day of Prayer	18.66	
N. C. Woman's Missionary Union for Heck Jones (given by G.A.'s)	12.00	
Stencils for directory	2.40	
Telephone	3.00	
Total Disbursements		\$ 380.98
Balance March 1, 1973		\$ 842.62

* Special offerings taken at these respective meetings, for Heck Jones Offering and World Day of Prayer

19 Churches have contributed to Promotional Fund

BROTHERHOOD REPORT

Baptist Men's work has had its problems for the last several years around the convention but new signs of life are flickering in churches and in our convention organizations, as men's groups involve themselves in mission projects and mission study groups.

In Mt. Zion, the Brotherhood Department sponsored a very successful Pastor-Deacon Retreat at Camp CaRAway last November. Another has been scheduled for November 2 & 3 of this year at the Hocutt Memorial Baptist Church.

The Associational Brotherhood Director has also prepared three slide and tape programs which can be used by the Brotherhood, W.M.U., worship service, prayer meeting or any church group.

PROGRAM 1. "JEHOVAH WITNESSES" Color slides and tape recording depicting and discussing the history and theology of the Witnesses with a verse by verse study and refutation of their teachings. Each group using the study receives an outline of the

history and verses used. The program concludes with a plan for reaching the Witnesses for Christ.

PROGRAM 2. "LET US VISIT.. YANCEYVILLE HOME FOR THE AGING" - Color slides and tape recording telling a history of the Homes for the Aging in N.C., showing the Home and a short history of each. Then via tape and slides, you visit the Home at Yanceyville and interview four happy members of the home.

PROGRAM 3. "CITIZENSHIP AND PATRIOTISM" - Color slides and tape recording with beautiful pictures of Washington, D.C.; great moments from history as we view the great sacrifice of so many that have done so much to make America what it is! The conclusion of the program is unique as the way to peace is shown.

These programs are available at the Associational office. Over 200 hours and a great deal of money has gone into the preparation and it is the hope of the Director that they will be used.

Respectfully submitted,
Rev. John B. Ray, Director

SHARE THE WORD NOW

Missions Committee Report

"SHARE THE WORD NOW" has been our Southern Baptist Convention theme this year and a more appropriate theme could hardly be found. Our great land of plenty is in the midst of a famine - a famine of righteousness, a famine of purity, a famine of hope, a famine of purpose - a famine of God's word. Those who have been blessed with God's word have an obligation to share it! In the Mt. Zion Association, we have sought to share God's word during 1973.

We have sought to share His reconciling word through the establishment of new churches, for the church is still our best method for confronting people with Christ's claims. The Holly Hill Church called its first pastor, James Wayne, during the year and the Fairview Baptist Church has established the Colonial Hills Mission just off 185 at Hillsborough. The North Graham Mission, sponsored by Graham First, is rapidly moving toward church status under the capable leadership of Rev. Glen Cox. The Colonial Hills fellowship is the newest of the new work and they will need our prayerful support in the coming months.

We have sought to share God's revealing word through the efforts like that of the Apostoloi Team. This team of six fine young people met with 18 of our churches in their nine and one-half weeks in our association. In various ways they tried to help others discover God's will for their lives. The response to their ministry was great and there has been considerable indication that some youth program should be undertaken next summer.

We are seeking to share His redeeming word through a ministry to dependent, neglected, abused and pre-delinquent young people. It has been the committee's hope to begin the operation of a family-like home to take care of children and youth in need of temporary shelter and care. The Baptist Children's Homes of N.C. are willing to share in this ministry with us by providing a trained professional staff and assuming all operation costs estimated at about \$16,000.00. The Association's part would be providing a facility such as a renovated home and furnish it. Presently, we are looking at various facilities and trying to determine the cost of renovation. Space does not permit the telling of the need for such a facility but this will be discussed in the oral part of the committee's report.

Respectfully submitted,
H.D. Booth, Chairman
Associational Missions Committee

HOMES FOR THE AGING REPORT

One of the most meaningful things that you do as a Baptist is share in the ministry of your North Carolina Baptist Homes for the Aging. As you look back with us on the twenty two years of this ministry, the last year in particular, there are distinctive blessings that we would call to your heart and mind.

There is no greater awareness than that this special ministry to older people is a venture of faith in God. God has brought us from one Home to five resident Homes. Two are located in Winston-Salem (Resthaven and the Hayes Home), and one each in Albemarle, Hamilton, and Yanceyville. These Homes have a capacity of 162 residents. There is a nursing care unit in Winston-Salem, capacity 63, which serves all the Homes' residents when nursing care is needed.

Four out of five persons who come to our Homes are persons with very limited income. They look to you, through your love gifts, for a supplement to their care.

This is YOUR ministry to older persons who simply could not be ministered to without your gifts. During the past year, you contributed \$185.00 a month for the care of the majority of the residents in your five Baptist Homes. Through the Special Offering, you contributed 20% of the total income of the Homes, and through the Co-operative Program, you gave 10% of the total budget needed.

The tie that binds this ministry to the hearts of our Baptist people is a very special and distinctive one indeed.

Respectfully submitted,
Mrs. Doris Thompson,
Homes for the Aging Representative

NORTH CAROLINA BAPTIST HOSPITAL REPORT

In May of this year, Baptist Hospital observed its 50th Anniversary. The hospital opened its doors on May of 1923 "to bring the healing art more definitely under the dominion of the Great Healer."

The anniversary was celebrated jointly with the dedication of the new Reynolds Tower, a 16 story patient care facility. The completion of the Tower brings the total bed capacity to 655, placing Baptist Hospital within the top 10 per cent (in size) among hospitals in the United States. When the renovation of older sections of the hospital is completed, the total number of beds will be 717.

Construction has begun on an ambulatory care building which will house the emergency room, several outpatient clinics, the Physical Therapy Department and the Oncology (Cancer) Clinic and Research Laboratories. This building and the above-mentioned renovation will complete the present Medical Center Development Program.

Last November, the Baptist State Convention heard the report of the Committee of 15 and adopted its recommendations. The hospital has been seeking to implement these recommendations:

1. A Medical Center Committee, composed of 8 Trustees from the Baptist Hospital Board and 8 from the Wake Forest University Board, has been appointed. This committee will consider matters involving the Medical Center and its future.

2. In January, the hospital trustees appointed a committee of three to review appropriations from the Mother's Day fund and assist hospital personnel in making decisions on some specific requests for assistance. The hospital continues to provide care for people who cannot pay, valued at far in excess of the total Mother's Day Offering. The auditors' confirmed value of this care in 1972 was \$1,390,000 - nearly four times the amount of the Mother's Day Offering and this does not include the value of physicians' service, provided without cost to these service patients.

3. The Department of Pastoral Care is expanding its services to provide training for lay people. Dr. Mahan Siler joined the staff June 1 to head up this new work. The

Department also anticipates the establishment of several satellite counseling and training centers in the state, beginning in the near future. Your cooperative Program gifts support the work of this department.

The hospital's financial operation is "in the black," and there has not been a general room rate increase in 2 1/2 years. As of this date, the Mother's Day Offerings are running ahead of last year.

Respectfully submitted,
Miss Phyllis Thomas,
Baptist Hospital Representative

EVANGELISM REPORT

"SHARING CHRIST NOW" was the theme of the 27th Statewide Evangelism Conference at Ovens Auditorium, Charlotte - February 5-7, 1973. Over 2,400 pastors and lay persons were challenged by outstanding speakers to lead their people to become more involved in the work of evangelism. The closing session on Wednesday, February 7, was held at Pritchard Memorial Church, with an emphasis on prayer and personal renewal.

One hundred and fifty denominations are sharing in the KEY 73 evangelistic effort. The purpose of KEY 73 is to unite all Christians in the task of evangelism and to enable Christians to confront every person in the United States and Canada with the Gospel of Christ.

It is thrilling what the Holy Spirit is doing through the ministry of our first summer youth evangelism team. Three college students - Steve Stout, Cooleemee, Terry Crouse, Lenoir and Christy Farrior, Williamston, are leading in music, preaching in youth revivals and directing youth witness training sessions in churches from Marshall to Washington.

During June 11-15 over 730 youth and adults were present for the Youth Ministries Week at the North Carolina Baptist Assembly, with the emphasis on Evangelism, Vocational Guidance and Recreation. Eighty-one youth made various decisions, including sixteen professions of faith.

Over 16,000 youth, pastors and adult leaders attended the 3rd Statewide Youth Evangelism Night at Greensboro Coliseum on August 17. It is exciting how God is using the witness of thousands of Christian youth across our state in a tremendous manner.

The response of youth and adults to Lay Evangelism Schools in the past twenty months has been outstanding. 9,564 youth and adults have participated in this lay witness training from 720 churches and 34 associations. Also, 107 pastors from nine associations shared in a Pastor's Retreat to learn how to lead their churches in Lay Evangelism Schools.

THE 28TH STATEWIDE EVANGELISM CONFERENCE WILL BE AT WAR MEMORIAL AUDITORIUM, GREENSBORO, DURING FEBRUARY 4-6, 1974.

Within the Mt. Zion Association, this has been a year of active ministry in Evangelism. On April 5th a WIN Conference was conducted for Mt. Zion Pastors with Rev. Jimmy Hinson of the Department of Evangelism leading. A number of pastors and some laymen from our churches participated in the conference to familiarize themselves with the WIN materials, which have exciting possibilities for the local church ministry of outreach through personal evangelism.

The ministry of the APOSTOLOI TEAM in our churches during the summer of 1973 was a great blessing. These college students conducted Vacation Bible Schools, Youth Week Programs, Retreats and week-end revivals in many of our churches. Reports from churches in which the team shared their ministry indicate an enduring contribution to the spiritual awareness and growth of our young people.

During the first week in July, some of our churches participated in the Bob Harrington Burlington Area Crusade which was held in the Elon College Gym. Many people were saved during the week and hundreds of other decisions were made. Many of our churches also participated in the Billy Graham Crusade in Raleigh.

Evangelism is at the very heart of the Christian mission. For all of God's blessings in the past, we give Him the glory. Rejoicing in past blessings, let us go forward in the task of "discipling" the world IN HIS NAME.

Yours in Christ,
Rev. Charles Jones, Chairman

MEMBERSHIP COMMITTEE REPORT

The Membership Committee of the Mt. Zion Baptist Association has considered the request by the Mt. Zion Baptist Church to become a member of our association and has acted in the affirmative. Therefore, we recommend that the Mt. Zion Church be admitted as a part of our associational fellowship.

Respectively submitted,
W.T. Cockman, Chairman
Associational Membership Committee

MISSIONS TO SEE IN '73

(Report of Historian, Mt. Zion Baptist Association, 1973)

We are hearing much these days of pilot programs, all of which are not government sponsored. In cooperation with the Baptist Children's Homes of North Carolina, the Mt. Zion Baptist Association is one of the three associations in the state planning pilot programs of child care. Those who work with children who are dependent or neglected have recognized a need to provide short-term emergency care for them. There are children who cannot remain at home because of the illness of both parents. In some unfortunate situations, neither parents or relatives can or will meet the needs of the children. Now and then a behavioral problem arises so that, in order to stay off an actual run-in with the law, special attention is needed. Such children need a place to go for a brief period of time - maybe just overnight, or maybe for thirty days - while thorough investigation is being made for the best possible disposition of the child's case.

On April 9, 1973, meeting at the First Baptist Church of Graham, the Executive Committee of the Mt. Zion Baptist Association decided to implement such a ministry and authorized the Missions Committee to proceed with their plans to work with the Baptist Children's Homes in providing such a facility. The Association would provide the house, renovate it and equip it for such a ministry. The Baptist Children's Homes would furnish the personnel and operating costs. A Director has been employed and is presently working at the Home in Thomasville. At the time of this writing, the Association has not settled on a house, but officials are looking at one which they hope to be adequate and can be secured so that the program can be actually launched by 1974. At that time, the director, a highly qualified young lady with her masters' degree in social work, and her husband will move into the new facility to become house-parents of from one to nine young, short-term residents. Some of these children will, of course, go back to their own homes; others will be placed in a more permanent child-care center such as the Baptist Children's Home. Our ministry as an Association is simply to provide the child with short-term care while interested persons make the decision that will give that child the very best advantages in days ahead.

Our concern this year has not been entirely the children or with reference to institutional life, for the Mt. Zion Association has been concerned with people. Just after the close of schools last June, the Apostoloi team, supported jointly by the Association and the Baptist State Convention, came to work with us. Living in a dormitory at Elon College, the six young people worked in various churches in the Association. The week of July 23-27 was spent in the Colonial Hills section of Hillsborough where the Fairview Baptist Church had afforded land and had, with the help of at least one donor, erected a building. As far back as seven years ago, the people of the Fairview church had called the attention of the Association to a need for mission work in that community. Vacation Bible Schools and special work with the young have followed that summons. Last year, under the leadership of Associational officers, a thorough survey of the area was made. The Mission idea has been growing all these years. Thus, when the Apostoloi team met with the young people of the Colonial Hills area, visited each afternoon and held services each evening, the idea got enough momentum to result in the commitment of twenty-two persons to the Colonial Hills Baptist Mission. On July 29, Sunday morning and evening services were begun. Through the last Sunday in August, there had been an average attendance of thirty-two persons per service. Offerings had amounted to approximately one hundred and fifty dollars per Sunday. Our Superintendent of Missions, Brother Charles McMillan, has been preaching there when possible. At other times, a student from Southeastern Seminary has been on hand. It would seem that the Mt. Zion Association is birthing a new church.

Respectfully submitted,
Rev. J.H. Waugh, Historian

REPORT OF YOUTH AND FAMILY SERVICES MINISTRY

This past year has seen an increased activity in the number of persons who have expressed a need for help in the area of drug abuse. Our area of the most activity has been along this line. This ministry has been accepted to a greater extent outside of our churches (police, courts and agencies) than ever before. All of these are now making referrals more frequently.

Needs that are pressing now include the following:

1. Each church is urged to set up a committee, or at least one person that would be a point of contact between that church and the director.
2. Each church is asked to include some of the youth in trouble in their camps and assemblies. The director can supply the names to any interested church.
3. We would encourage churches to ask the director to speak to churches and church groups concerning the needs of this ministry.
4. Our most pressing need, but seemingly impossible at this time, is to set up a program and to call a "full time director" into our association.

Respectfully submitted,
Rev. Travis Styles, Director

"IT'S WORKING"

"THANKS TO YOU - IT'S WORKING," is the slogan of some United Fund Organizations. It is also a good way to describe what I feel about this past year of Associational work.

After my first full year as Superintendent of Missions, I am convinced that Baptist cooperative work is a modern miracle! To be able to support and operate the missionary enterprises and institutions that we do on the vague and nebulous cable of voluntary effort is sheer miracle. Those of us within the organization are painfully

aware of the problems and difficulties - so much so, that we are often blinded to the achievements and accomplishments which are daily products of this cooperation.

I recently listened to a high ranking officer in the Federal Health, Education and Welfare Department, as he described in amazed tones the effectiveness of one of our institutions. I began to realize anew the values of our work. Sometimes, it takes an outsider to help us remove our blindfolds.

The principle of cooperative action has its difficulties in that individuals and churches must be motivated, enlisted and organized into various activities. But once the machinery is in motion, great values are derived as the talents of individuals, their vision, creativity and ability are utilized.

To propose a program or activity and to see it enlarged, improved and implemented as others get involved, has to be one of life's most satisfying experiences. That is why I want to thank you for letting me be your Superintendent of Missions.

We have seen formidable tasks tackled together and done with ease. We have watched barriers dissipate as people have joined together in a single purpose. Your awareness of and interest in needs beyond those of the local church has made our job much easier. THANKS TO YOU, THE MIRACLE OF BAPTIST COOPERATIVE MINISTRY IS WORKING!

No sensible person would ever try to curb the individual diversity of Baptists, for it is this diversity of thought and method that has provided the creative and successful programs of today. However, it is not accidental that the first disciples received spiritual power when they were "of one accord." Nor is it accidental that one of the major themes of the New Testament is church unity or unity of the Christian fellowship. If unity is, as I suspect it to be, one of the pre-requisites of God's empowering, then it behooves us to seek ways of working together to do His will. This will again be our goal in the new year. The complexities of society, the constant change and the utter chaos of each person doing his own thing, demands something beyond human resources. We need the dimension of the divine in our lives and efforts.

It is my prayer that you will join me in trying to do together what we cannot do apart.

Respectfully submitted
Yours in Christ,
Charles L. McMillan, Jr.,
Superintendent of Missions

CHRISTIAN ACTION LEAGUE

(Report to the Association)

The Christian Action League is actively engaged in an all-out campaign to defeat the referendum in a vote against liquor-by-the-drink on November 6, 1973. The plan of action is to organize a local county chapter in each of the 100 counties of the state. A multi-media advertising campaign costing \$250,000 is being projected to cover the State with the truth about what liquor-by-the-drink will do in North Carolina. All this is aimed at getting the people to the polls on November 6. Complacency on the part of dry supporters could be the biggest danger that is faced in this campaign. Dr. Charles Petty, who has recently moved to Raleigh from Texas and who is the Director of the Christian Life Council of the Baptist State Convention, had this to say about "The Texas Story:"

"In 1970, Texas approved liquor-by-the-drink sales. The vote was 52% for and 48% against.

The irony was that the "drys" won 203 counties while the "wets" won only 51 counties.

The "drys" lost for two basic reasons. The first was they didn't work very hard.

Those in urban areas said, "We can't win, so why work?" Thus, they didn't work and the urban areas were lost by wide margins.

Those in rural areas said, "We can't lose, so why work?" Thus, they didn't and the rural areas were won by narrow margins. Unfortunately, the large urban losses offset the small rural victories which resulted in a statewide defeat of the "drys" (979, 868 for and 914,481 against).

The second reason for the defeat was an economic one. To tell the story takes money. The "wets" had it, the "drys" did not. Thus, a one sided story was told and Texans believed what they were told. "Drys" must remember that every vote counts and every voter must be told the truth, "Go quickly and tell."

As concerned Christian citizens, we can do several things:

1. Pray for the success of this campaign and for all of those who are involved in its promotion.
2. Help the local unit of the Christian Action League in your county in its efforts to inform the people, alert the citizens and get the dry vote out on November 6.
3. Give of your financial resources, of your time and talents in this most vital vote for the welfare of our State.

Respectfully submitted,
D.P. McFarland, Director
Christian Action League
P.O. Box 2126
Raleigh, N.C. 27602

BAPTIST CHILDREN'S HOMES OF NORTH CAROLINA

Christian child care is a creative opportunity. The Baptist Children's Homes of North Carolina is committed to quality care which nurtures the whole person, physically, mentally, emotionally and spiritually. It is our hope that each child in our care will have the opportunity to develop the full potential which is his by God's creation.

This has been a year of development and constructive change for the Homes. The entire agency has voluntarily met the minimum standards for child caring agencies and has been licensed by the State of North Carolina for all of our services to children and their families.

Each of the three administrative areas has realized significant growth. In the Western Area, two additional cottages have been completed and occupied at Broyhill Home and construction has begun on the administration building and the recreation building. The Maternity Home continues to operate at or near the capacity in its services to unwed mothers. In the Eastern Area, a new cottage is being built at Kennedy Home and the Foster Care program has been enlarged.

In the Piedmont Area, three developments deserve special attention. (1) Mills Home has a new administrative organization. The twenty cottages have been divided into four units of five each and each unit will have a unit director, two social workers and the cottage personnel. These smaller units will provide closer working relationships between staff members, between staff and children and between staff and families. (2) Wall Home at Wallburg has been reopened to provide for a group of boys, utilizing the special skills of the houseparents in an outdoor adventure program. (3) We are negotiating with Baptists in Alamance and Mecklenburg counties for the establishment of emergency care units. These units will be joint ventures between the Homes and the local supporters, with the local group providing the buildings and the Homes operating the program of care.

Three pressing needs are laid on the hearts of Baptists who are concerned for our ministry of Christian child care. (1) We need families who will open their homes to

accept foster children. Any family interested in exploring this Christian service to children should write or call the nearest office of the Baptist Children's Homes. (2) The increase in the cost of food, clothing, supplies and services makes the Cooperative Program and the Thanksgiving Offering all the more important to our continuing services. We need significant increases in both to meet rising costs. (3) Several old cottages remain which need to be replaced with new cottages better suited to present patterns of child care. The development staff welcomes the opportunity to counsel any person regarding his lasting investment in Christian child care.

Respectfully submitted,
 Robert Murphy,
 Associational Representative

CHRISTIAN HIGHER EDUCATION REPORT

CHURCHES AND COLLEGES WORKING TOGETHER

In North Carolina, Baptist Churches and Baptist Colleges enjoy a supportive partnership. It is still true that most of our pastors, missionaries, church staff members and denominational leaders are educated in Baptist Colleges. Another outstanding example of church-college cooperation is the Baptist Youth Corps, which provided dedicated leadership for more than eighty North Carolina Baptist Churches during the summer of 1973. On Campus, the college presidents interpret to the faculty and staff that our churches and colleges play important, complementary roles in the Christian missionary enterprise.

COOPERATIVE PROGRAM

Your North Carolina Baptist colleges continue to be grateful for the support which comes through the Cooperative Program. During 1973, more than two million dollars will be given to support Christian higher education. Your colleges share this support as follows:

Campbell College	\$ 340,721
Chowan College	212,951
Gardner-Webb	249,153
Mars Hill College	296,002
Meredith College	296,002
Wake Forest University	517,471
Wingate College	<u>217,210</u>
	\$ 2,129,510

THE IMPORTANCE OF BAPTIST STUDENTS

The colleges make a special effort to recruit North Carolina Baptist students. In fact, no qualified student is turned down in any of our colleges because of inability to pay. The churches help to make this possible through the Cooperative Program and the Baptist College Scholarship Offering on Father's Day. Baptist colleges stress the importance of the individual student, and are anxious to enroll the youth from our churches who plan to attend college. Churches can help their students and their colleges by encouraging interested young people to apply for enrolment in one of the seven North Carolina Baptist colleges.

COUNCIL ON CHRISTIAN HIGHER EDUCATION

Since 1945, the cooperative efforts and relationships of North Carolina Baptist Colleges have been coordinated by the Council on Christian Higher Education of the Baptist State Convention. The Council office is eager to assist both the churches and the colleges as together they help to create persons and a world as Christ would have them.

Respectfully submitted,
Ralph Jones, Jr.,
Associational Representative

DEPARTMENT OF CAMPUS MINISTRY

We have focused, during the school year 1972-73, on Christian growth, development of a Christian life style, and the strengthening of churchmanship among students on the 30 campuses in North Carolina where Baptist Student Union groups are active.

In addition to local BSU programs, which range in complexity from the fullest involvement possible in a student center to twice-a-month meetings around the table of a cafeteria, the Department is committed to providing summer service opportunities for students, projecting a variety of state programs in collaboration with student leaders, and working with church leaders of college students.

Baptist chaplains seek to be effective ministers of the gospel on campuses as well as advisers for student groups. Worship, evangelism, discussion groups, outreach teams and retreats are important dimensions of our ministry as we seek to build fellowship centered in commitment to Christian faith and move onto the campus as agents of His love.

We have two requests: First, work at getting to know us in order that you can more realistically support your ministry through prayer and constructive discussion of our joint tasks. Second, give us a chance to share with you and learn from you in your church or association by inviting us (or groups of students from the campus nearest you) to participate in a worship service, class meeting or special event. The department is our denomination's only channel for work on the state and non-Baptist campuses in North Carolina. Pray for us and the churches located near these centers of education.

Respectfully submitted
James Y. Greene, Director

“DYING TO LIVE”

(COOPERATIVE PROGRAM REPORT)

Cooperative Program money is some of your life and the lives of others joining in a mighty cause to die that others may have abundant life.

When you give your salary for four hours of work to your church, you give four hours of your life. As your church shares the tithes and offerings you gave through the Cooperative Program, some of your life goes around the world that others may have life.

From full hearts and dedicated lives come Cooperative Program dollars - coming from eggs sold, from a day's labor in a mill, from great fortunes, from drug stores, from filling stations, from fields, factories and mines in order to bring people to God. Through your dedicated Cooperative Program money, your life becomes a part of the great hope for God's will being done on this earth.

Last year, 1,138 churches increased Cooperative Program giving by 10% or more over what they gave the previous year. Four of the associations in North Carolina had 100% of their churches giving through the Cooperative Program in 1972. These four associations were: Anson, Flat River, Tar River and Yates.

Will you do four things?

1. Will you lead the church where you serve to increase Cooperative Program and associational mission giving by 10% or more?

2. Will you have a special prayer for your missionaries and other Cooperative Program causes during each service in your church during the October Program prayer month?

3. Will you send your check for Cooperative Program each month to Baptist State Convention of North Carolina, P.O. Box 26508, Raleigh, N.C. 27611?

4. Will you help us have a good STEWARDSHIP WORKSHOP in your association next spring or summer, so we can: (1) Study recommendations for pastor and staff salary increases; (2) Get an overview of available program helps for each church in stewardship; and (3) Receive a report on where you are in your goals for associational and Cooperative Program giving?

BIBLICAL RECORDER REPORT

This has been another good year for the BIBLICAL RECORDER, thanks to your support and confidence. One of the milestones reached in the past year was passing the 100,000 mark in circulation. This occurred in May and circulation has now risen to nearly 106,000 - the highest in the 140 year history of the RECORDER. This has been achieved largely because more churches are putting the RECORDER in the budget, thus saving money and also time and effort that is put forth each year to renew their subscriptions under the Club Plan of four or more.

All of these things are encouraging to those getting out the RECORDER each week. They feel their obligation to North Carolina Baptists is to get out the finest paper possible - one that is attractive and filled with interesting and helpful material. In addition, news coverage of meetings such as the Committee of 11 is needed if North Carolina Baptists are to settle this issue which has come up in the last two state conventions. Associate Editor Toby Druin has covered every meeting of this committee which is studying the baptism issue in our state. The RECORDER will carry the full report of this committee 60 days before the convention meets in Greensboro. The RECORDER's coverage of these important meetings will do much to help messengers arrive at the right decision in November. This is the Baptist way - full information which comes with freedom of the press.

Those of you who don't get the RECORDER should subscribe immediately, either by putting the RECORDER in your budget for only \$2.50 a year or by starting a club of four or more for only \$3.00 a year. Where else can you get so much for so little?

Respectfully submitted,
J. Marse Grant, Editor
BIBLICAL RECORDER

ANNUITY BOARD REPORT

The June '73 report indicates that 29 of 37 churches in the Mt. Zion Association participate in the Annuity program. Most of these churches participate in Plan A of the retirement program which provides for a yearly premium from the church or pastor of \$400.00. The Convention adds to this amount another \$200.00 annually so that most pastors and religious workers will receive between \$3000 and \$4000 per year at age 65.

Many churches do not realize that additional retirement funds can be provided by participating in plans B or C of the retirement program.

Plan B allows for additional amounts to be added to the retirement and these funds draw interest much as a savings account. Plan C allows for the investment of additional funds in stocks and bonds and is increased by the dividends on the stocks and

bonds. A church or pastor may increase the pastor's annual retirement income by putting more money in plan B or C.

The Annuity Board also provides Life and Accident insurance on group rates. If a pastor or church employee participates in the life and accident insurance, he or she is also able to purchase hospitalization or medical insurance and long term disability insurance.

The cost of life and accident insurance for a pastor earning \$7000 to \$8000 a year is \$16.80 a month. This would provide \$24,000 life insurance, \$24,000 accident dismemberment and \$48,000 accidental death. The cost for long term disability ins. would be \$3.44 per month for a 40 year old. The cost of the best medical insurance on the same 40 yr. old with a family is \$46.80 per month.

Churches need to look into the possibility of increasing the pastor or church employee's income and the other insurance programs.

If I can be of assistance, please contact me.

Respectfully submitted,
Jim Dunn, Representative

TIME, PLACE & PREACHER COMMITTEE REPORT

The dates, places and preachers for the 105th Annual Session in 1974 are as follows:

Tuesday, October 22, 1974 - Morning Session - Mars Hill Baptist Church

Tuesday, October 22, 1974 - Evening Session - Grove Park Baptist Church

Wednesday, October 23, 1974 - Morning Session - Glencoe Baptist Church

Annual Message - Rev. Jim Bousman (Alternate - Rev. Earl Harden)

Doctrinal Message - Rev. Charles Lemley (Alternate - Rev. Elmer Joyner)

Respectfully submitted,
Rev. C.C. Vaughn, Chairman

REPORT OF RESOLUTIONS COMMITTEE

WHEREAS, the 104th Annual Session of the Mount Zion Baptist Association has been received in the McDuffie Baptist Church, Altamahaw Baptist Church, and Mebane First Church;

BE IT RESOLVED THAT WE EXPRESS SINCERE APPRECIATION

- (1) to these host churches and pastors for the use of their facilities,
- (2) to our capable moderator, Brother Paul Craig, and the other Associational Officers, for providing leadership throughout the Session,
- (3) to the various committees and speakers for a most inspiring meeting,
- (4) to our Superintendent of Missions, Charles McMillan, for his dedicated leadership in the work of this Association,
- (5) to Mrs. Reu Hudson, Associational Secretary, for her fine cooperation and helping hand in the work of the churches.
- (6) to the Altamahaw Baptist Church for providing the Tuesday evening meal for the Campbell College Choir, and
- (7) to Graham First Church for hosting the monthly Pastor's conferences and the quarterly Executive Board Meetings.

BE IT FURTHER RESOLVED THAT:

(1) Mount Zion Baptist Association go on record as being opposed to Liquor-by-the-Drink, and

(2) That the Mount Zion Baptist Association, in this 104th Annual Session, reaffirm its task of

“CHANGING THE WORLD WITH HIS WORD.”

Respectfully Submitted,
Rev. Charles L. Lemley, Chairman

DIGEST OF LETTERS 1972-73

	Total	Members	Total	Gifts Per	Total	% Gifts To
Baptisms	Membership	Per Baptism	Gifts	Member	Mission	Missions
Alamance, First	-	291	-	\$ 35,000	\$ 120	\$ 6,000 17
Altamahaw	19	478	25	58,886	123	5,417 9
Antioch	22	397	18	51,237	129	3,299 6
Bethel	-	204	-	13,661	67	1,135 8
Brookwood	6	185	31	20,460	111	2,464 12
Burlington, First	42	1,572	37	314,799	200	66,519 21
Calvary	7	623	89	40,307	65	6,671 17
Cane Creek	16	229	14	21,804	95	2,658 12
City Lake	10	184	18	21,789	118	2,604 12
Cross Roads	7	230	33	17,446	76	2,265 13
Eastlawn	24	366	15	42,214	115	7,238 17
Edgewood	-	150	-	15,423	103	1,106 7
Elon College, First	9	333	37	46,241	139	3,011 7
Fairview	7	250	36	27,269	109	4,241 16
Fellowship	23	197	9	18,059	92	2,231 12
Glen Hope	7	1,145	164	115,075	101	17,181 15
Glencoe	3	228	76	13,754	60	2,837 21
Glen Raven	3	77	26	17,244	224	1,408 8
Graham, First	48	1,239	26	120,335	97	21,940 18
Grove Park	51	960	19	141,241	147	20,618 15
Haw River, First	12	467	39	41,548	89	2,385 6
Hillsborough, First	9	445	49	51,297	115	12,014 23
Hocutt Memorial	1	707	707	88,518	125	19,951 23
Holly Hill	4	138	35	48,478	351	1,424 3
Kinnett Memorial	6	530	88	49,460	93	11,044 22
Mars Hill	15	248	17	40,087	162	2,744 7
McDuffie Memorial	3	111	37	14,764	133	1,313 9
Mebane, First	8	626	78	75,497	121	15,995 21
Moore's Chapel	1	275	275	24,943	91	2,699 11
Mount Adar	2	112	56	10,996	98	400 4
New Hope						
Northside	11	429	39	60,550	141	19,380 32
Oak Grove	4	167	42	13,287	80	1,268 10
Ossipee	8	226	28	29,551	131	3,598 12
Riverside	36	419	12	69,171	165	7,607 11
Sweepsonville	9	437	49	40,074	92	5,783 14
West Hill	6	208	35	25,259	121	2,085 8
TOTALS	439	14,883	34	\$ 1,835,724	\$ 123	\$ 290,533 16

Total Baptisms = 439 (last year - 457)

Total Membership = 14,883 (last year 14,633)

In The Whole Association it took 34 members to baptize one (last year 32)

Total Gifts \$ 1,835,724 (last year \$ 1,611,472)

Average Gifts Per Member = \$ 123 (last year \$ 110)

Average Gifts to Missions was 16% of Total Gifts (last year 17%)

ASSOCIATIONAL BUDGET 1973-74

	72-73	Proposed 73-74
I. Education and Promotion		
Sunday School, Church Training, Mission Promotion, Brotherhood, WMU, Audio Visuals, Music, Evangelism	\$ 1,800.00	\$ 1,800.00
II. Associational Office		
1. Office Operation	\$ 1,200.00	\$ 1,400.00
2. Office Payments	3,000.00	3,000.00
3. Office Utilities	480.00	500.00
4. Telephone	1,000.00	900.00
5. Postage	750.00	750.00
6. Equipment Maintenance	200.00	200.00
7. New Equipment	400.00	400.00
8. Printing of Minutes	100.00	100.00
9. Insurance and Maintenance (Office and House)	500.00	500.00
10. Auditing and bonding	30.00	30.00
11. Annual Session		200.00
Totals	\$ 7,660.00	\$ 7,980.00
III. Salaries and allowances		
1. Supt. of Missions	7,500.00	7,800.00
2. Car allowance and Utilities	3,500.00	3,500.00
3. Medical Insurance	-	600.00
4. Conventions and Assemblies	350.00	350.00
5. Secretary-Assoc.	5,560.00	5,810.00
6. Car allowance	340.00	340.00
7. Insurance (Life, Disability and Med)	-	250.00
8. Janitor	-	600.00
9. Treasurer's Salary	200.00	200.00
10. Treasurer's Car allow.	50.00	50.00
11. Clerk's Salary	200.00	300.00
12. Clerk's Car allowance	50.00	50.00
13. Historian	25.00	25.00
14. Annuity (Supt. & Assoc.)	600.00	800.00
15. Social Security	800.00	900.00
16. Love gifts and flowers	200.00	200.00
Totals	\$ 19,375.00	\$ 21,775.00
V. Associational Ministries		
1. Outreach Ministries (Lots for Mission, mission materials, etc.)	600.00	600.00
2. Youth and Family Service	1,250.00	750.00
3. Prison Fellowship	100.00	100.00
4. Children's Shelter Care	-	1,800.00*
5. Summer Youth Ministry	1,000.00	2,000.00
Totals	\$ 3,350.00	\$ 5,650.00
Grand Totals	\$ 31,785.00	\$ 36,805.00

* This is rent figure only - An additional \$4200.00 is needed to renovate and furnish the facility.

TREASURER'S REPORT 73-74

72-73

Spent

I. Education and Promotion

1.	Sunday School		378.39
2.	Church Training		
3.	Mission Studies and Promotion		18.52
4.	Brotherhood		5.00
5.	Music		6.24
6.	WMU		
7.	Audio Visual Aids		359.41
8.	Evangelism		

			840.68
--	--	--	--------

II. SALARIES AND ALLOWANCES

1.	Supt. of Missions	7,500.00	7,500.00
2.	Secretary Assoc.	5,560.00	5,545.00
3.	Annuity	600.00	700.14
4.	Social Security	800.00	964.48*
5.	Treasurer	200.00	200.00
6.	Clerk	200.00	200.00
7.	Historian	25.00	25.00
8.	Love Gifts and Flowers	200.00	150.00

		15,085.00	15,285.42
--	--	-----------	-----------

III. ASSOCIATIONAL OFFICE

1.	Office Operation	1,200.00	1,168.52
2.	Auditing and Bonding	30.00	30.00
3.	Printing of Minutes	100.00	491.80
4.	Postage	750.00	602.73
5.	Telephone	1,000.00	774.28
6.	New Equipment	400.00	356.90

		3,480.00	3,424.23
--	--	----------	----------

IV. CONVENTION, CONFERENCES AND ASSEMBLIES

1.	Supt. Car Allow and Utilities	3,500.00	3,499.92
2.	Car Allowance (Secretary)	340.00	340.00
3.	Car Allowance (Treasurer)	50.00	50.00
4.	Car Allowance (Clerk)	50.00	50.00
5.	Convention and Assemblies	350.00	350.00
6.	Annual Session		25.00

		4,290.00	3,314.92
--	--	----------	----------

V. BUILDING AND EQUIPMENT

1.	Office Payments	3,000.00	3,000.00
2.	Office Utilities	480.00	427.87
3.	Insurance and Maintenance	500.00	433.48
4.	Equipment Maintenance	200.00	183.92

		4,180.00	4,045.27
--	--	----------	----------

VI. ASSOCIATIONAL MISSION MINISTRIES

1. Outreach Ministries	600.00	550.00
2. Youth and Family	1,250.00	27.95
3. Prison Fellowship	100.00	1,217.21
4. Youth Ministry	1,000.00	
	<hr/>	<hr/>
Total	2,550.00	1,795.16
Grand Totals	31,785.00	29,705.68
Designated Expenditures		1,012.97
		<hr/>
		30,718.65

Bank Balance Sept. 30 \$ 3,647.67

* \$451.10 Refunded by Federal Tax

REPORT ON RECEIPTS

CHURCH	YEARLY TOTAL
Alamance	200.00
Altamahaw	600.00
Antioch	457.00
Bethel	100.00
Brookwood	403.40
Burlington First	2,650.00
Calvary	400.08
Cane Creek	400.00
City Lake	834.00
Cross Roads	309.18
Eastlawn	1,162.49
Edgewood	137.50
Elon First	304.27
Fairview	491.49
Fellowship	512.78
Glencoe	754.83
Glen Hope	1,799.94
Glen Raven	-0-
Graham First	1,325.00
Grove Park	1,500.00
Haw River	450.00
Hillsborough First	1,145.00
Hocutt	1,500.00
Holly Hill	327.60
Kinnett	2,251.23
Mars Hill	475.00
Mebane First	899.98
Moore's Chapel	371.85
Mount Adair	165.00
McDuffie	187.00
New Hope	120.00
Northside	1,898.93
Oak Grove	180.00
Ossipee	686.01

Riverside	377.81
Swepsonville	805.64
West Hill	35.00
	<hr/>
	26,118.01
N. C. Baptist State Convention	1,544.00
	<hr/>
	27,662.01
Other Income	428.63
Designated Gifts	1,914.83
Tax Refunds	483.05
	<hr/>
TOTAL RECEIPTS	30,488.52

DISTRIBUTION OF MINUTES

CHURCH	NO. OF MINUTES	MONEY SENT
Alamance, First	--	\$ --
Altamahaw	10	20.00
Antioch	5	10.00
Bethel	-	--
Brookwood	2	4.00
Burlington, First	25	50.00
Calvary	5	10.00
Cane Creek	4	8.00
City Lake	3	6.00
Cross Roads	6	12.00
Eastlawn	15	30.00
Edgewood	2	4.00
Elon College, First	2	4.00
Fairview	4	8.00
Fellowship	5	10.00
Glen Hope	20	40.00
Glencoe	15	30.00
Glen Raven	-	--
Graham, First	10	20.00
Grove Park	25	50.00
Haw River, First	30	60.00
Hillsborough, First	3	6.00
Hocutt Memorial	30	60.00
Holly Hill	-	--
Kinnett Memorial	12	24.00
Mars Hill	15	30.00
McDuffie Memorial	3	6.00
Mebane, First	10	20.00
Moore's Chapel	20	40.00
Mount Adar	10	20.00
New Hope	-	--
Northside	20	40.00
Oak Grove	12	24.00
Ossipee	10	20.00
Riverside	7	14.00
Swepsonville	10	20.00
West Hill	5	10.00
TOTAL	<hr/>	<hr/>
	355	\$ 710.00
OFFERING AT THE ASSOCIATION		35.16
		<hr/>
		\$ 745.16

Members of our Churches in our Association who have gone to their heavenly reward since our last session are listed below:

Our Beloved Dead

- ALTAMAHAW - Mrs. Lelia Huffines, Mrs. Eva Hall, Mr. George Beasley.
ANTIOCH - Mr. Tom P. Andrews, Mr. Joseph J. Griffin.
BETHEL - Mr. W.A. Lloyd, Deacon.
BROOKWOOD - Mr. A.N. Washburn, Mr. Vernon Winfrey.
BURLINGTON, FIRST - Mrs. Nathan Caskey, Mrs. Doris Garrison, Mrs. Tommy Allred, Mr. Colie Hall, Mrs. H.R. Pender, Mrs. Alyne Wood, Mrs. C.H. Overby, Mrs. C.J. McIver, Mr. R.E. Ricks, Mr. James C. Webster, Mrs. Homer Addison, Mr. Henry B. Ivey, Mrs. Allan Hancock, Mrs. J.R. Padgett, Mrs. W.D. Rivers, Mr. Alvis Helm, Mrs. Charles Plybon.
CALVARY - Mr. Albert Andrews, Mrs. Cannie Hawkins, Mrs. Texie Hinshaw, Mr. Cicero T. Holt, Jr., Mrs. E.B. Kinney, Sr., Mr. Landy Watkins, Mrs. Alice Lutterloh, Mrs. Flora Potts.
CANE CREEK - Mr. Lonnie E. Kirk, Mr. G.W. "Billy" Lloyd.
CITY LAKE - Mr. Raymond C. Merritt, Mr. Tommy Cockman, Deacon, Mrs. James Davis, Mrs. Mae Bradshaw.
CROSS ROADS - Mr. John Jones, Mr. Jimmy Reeves, Mr. Hillard Ray, Mrs. Margaret Conklin, Mrs. Carnie Goswick, Mrs. Naomi Stubbins.
ELON COLLEGE, FIRST - Mr. John Horner, Mr. C.T. Heath, Mr. William Daniels, Mr. R.L. Wall.
FAIRVIEW - Mr. George Jones, Mr. H.H. Dandridge.
FELLOWSHIP - Mr. Jerry Chriscoe.
GLEN HOPE - Mrs. Frances Hall Jordan, Mrs. H.L. Ketner, Mr. T.C. Morris, Mr. W.B. Davis, Mr. David Matkins, Mrs. J.J. Gatlin, Mr. Claud Phillips, Mrs. A.A. Perry, Mr. G.W. Hudson, Mrs. J.T. Henderson, Mr. O.C. Shepard, Mr. L.T. Jones, Mr. Lonnie Taylor, Mr. A.L. Suggs.
GLENCOE - Mr. A.F. Sandlin, Mr. Clay Wilson.
GRAHAM, FIRST - Mr. Harold Edwards, Mrs. Geneva B. Webster, Mrs. Ruth Smith, Mrs. Dolar Holt, Mr. Sam Smith, Mrs. Mirtie Harbour, Mrs. Virgie Cook, Mr. Ira Ward, Mrs. Nannie Harden, Mr. Wilbur Newton, Mrs. Fletcher Steele, Mr. James Albright, Miss Susan Johnson, Mrs. Nellie L. Edwards, Mrs. Pearl Owens, Mrs. Ruby Minor, Mrs. Ira Cook.
GROVE PARK - Mr. B.M. Lancaster, Mr. Ranse Bolick, Mr. Carl Dodson, Mrs. Mattie Ray.
HAW RIVER, FIRST - Mr. A.J. Mullis, Mrs. A.L. Thompson.
HILLSBOROUGH, FIRST - Mrs. G.C. McBane, Deaconess, Mrs. Lena Raynor, Mr. A.J. Snipes, Jr., Deacon.
HOCUTT MEMORIAL - Mrs. Ruth Floyd, Mr. T. Jay Murr, Mr. E.C. Payne, Mr. J. Ray Rickard, Mr. Jesse Taylor.
HOLLY HILL - Mr. Ira Dabbs.
KINNETT MEMORIAL - Mr. Charles Baldwin, Mrs. Julia Blackmon, Mrs. Effie Rice.
McDUFFIE MEMORIAL - Mr. Ollie Blackwood.
MEBANE, FIRST - Dr. I.C. Clark, Trustee and Deacon, J. Randolph Parker, Sr., Mr. Thomas Terrell.
MOORE'S CHAPEL - Mr. Mike Cates, Mr. Elmer Steele.
MOUNT ADAR - Mrs. Allie Sharpe.
NORTHSIDE - Mrs. W.A. Thompson, Mrs. E.D. Paylor.
OAK GROVE - Mrs. Vera Williams.
OSSIPPEE - Mr. Preston Thompson, Mrs. Jennie Self.
RIVERSIDE - Mr. Jimmy Chriscoe.
SWEPSONVILLE - Mrs. Viola Tate, Mrs. Denie Woods.
WEST HILL - Mrs. George Farrell, Sr.

HISTORICAL SKETCHES OF MT. ZION CHURCHES

Brief histories of Mt. Zion Churches are recorded in the Minutes of the years as herewith listed. The Association Historian suggests that every church in the Association have copies of the Associational Minutes bound every ten years and keep them in the local church libraries. This will make the Minutes of the years available to all the churches, and those bound volumes will grow more valuable with each passing year.

Although our Association has had Historians almost from the date of its organization still the clerk was not able to find the history of any church recorded in the Minutes until 1921. Just why the sketches of other years were not recorded in the Minutes is inexplorable.

At the 1874 session of the Association it was decided to elect a Historian annually. The Minutes of 1875 record that "The report of the Historian was adopted and ordered to be recorded in the "Books of Records of the Association." No trace of this book exists. The historical sketches from 1921 are shown in Minutes as follows:

- 1921 Sketch of the Association
- 1922 Pleasant Grove Church (now Bells)
- 1923 No report recorded
- 1924 Graham Church
- 1925 Yates Church
- 1926 Bethesda Church
- 1926 Robertson's Grove Church
- 1927 Olive Branch Church
- 1928 Burlington, First Church
- 1929 Temple Church
- 1930 Antioch Church
- 1931 Lystra Church
- 1932 Berry's Church
- 1933 Red Mountain Church
- 1934 Angier Avenue Church
- 1935 Mount Adar Church
- 1936 Ephesus Church
- 1937 Haw River Church
- 1938 West Durham Church
- 1939 Edgemont Church
- 1940 Carrboro Church
- 1041 Grace Church
- 1942 Lakewood Church
- 1943 Mebane Church
- 1944 No report was presented
- 1945 Durham, First Church
- 1945 Sketch of the Association, 1870-1902
- 1946 Glencoe Church
- 1947 Glen Hope Church
- 1948 Mt. Herman Church
- 1949 Cross Roads Church
- 1950 Sketch of the Association
- 1951 Cane Creek Baptist Church
- 1952 Mt. Carmel Baptist Church
- 1953 Mars Hill Baptist Church
- 1954 Hillsborough, First Church and Chapel Hill Baptist Church

- 1955 Moore's Chapel Baptist Church
- 1956 Antioch Baptist Church
- 1957 Grove Park Baptist Church
- 1958 Bethel Baptist Church
- 1959 Mars Hill Baptist Church
- 1960 Northside Baptist Church
- 1961 Haw River
- 1961 Haw River Baptist Church
- 1962 West Hill Baptist Church
- 1963 Hocutt Memorial Baptist Church
- 1964 Swepsonville Baptist Church
- 1965 Mount Zion Association Sketch 1870-1965
- 1966 Riverside Baptist Church
- 1967 Oak Grove Baptist Church and Fellowship Baptist Church
- 1968 Relocation of Fellowship Baptist Church
- 1969 Elon College, First Baptist Church
- 1970 Alamance, First Baptist Church and City Lake Baptist Church
- 1971 Sketch of the Association
- 1972 What Did We Do In '72?
- 1973 Missions To See In '73.

HISTORICAL EVENTS OF SPECIAL INTEREST

- ANTIOCH - Ground breaking service for new Sanctuary on September 16, 1973.
- EASTLAWN - Bus ministry begun, Day Care Center begun, Youth Director employed, Church Indebtedness retired, Pastor moved into own home.
- FAIRVIEW - Church started Colonial Hills Mission.
- KINNETT MEMORIAL - Church secured Activity bus.
- OSSIPEE - Paid off loan on Church - Note burning ceremony February 4, 1973.
- RIVERSIDE - Renovation of Fellowship Building.
- WEST HILL - Paid off Church debt.

Church Directory

MISSIONS

Church	Mission	Pastor	Address
Cross Roads	Prison Camp	Charles Rutt	Rt. #2, Box 422 Hillsborough
Fairview	Colonial Hills	Roger H. Aycock	Box 751, Hillsborough
Graham, First	North Graham Baptist	Glenn Cox	417 Ward Street, Graham

MINISTERS OTHER THAN REGULAR PASTORS IN THE ASSOCIATION

Church	Name	Address	Work
Altamahaw -	Bobby Fann,	Altamahaw, N.C.	Ordained
Burlington, First -	Carlton E. Prickett,	703 Westbrook Dr., Burlington	(R) Ordained
	J.H. Waugh, Jr.,	321 W. Ruffin St., Burlington	(E) Ordained
	Robert Councilman,	122 Glennwood Ave., Burlington	(R) Ordained
	J.C. Thomas,	Rt. #4, Box 546-B, Burlington	Licensed
Cane Creek -	Harold L. Dodson,	Box 537, Yanceyville	Licensed
Fellowship -	James M. Wright,	700 Ward Street, Graham	(R) Ordained
	Edward L. Cassidy,	1904 S. Mebane St., Burlington	Licensed
	Ronald Coleman,	919 Oakley Street, Graham	Licensed

Glen Hope - G.W. Swinney, 843 King Street, Burlington	(R)	Ordained
Robert Frazier, Missionary to New Guinea		Ordained
D.W. Smith, Rt. #3, Graham		Ordained
Graham, First - Charles L. McMillan, Jr., Box 287, Graham	(AW)	Ordained
Glen Cox, 417 Ward Street, Graham		Ordained
Grove Park - C.L. Abernethy, 707 Lynwood Dr., Burlington	(I)	Ordained
Haw River, First - Billy Howell, 113 Allen Street, Graham		Licensed
Hillsborough, First - J.C. Rittenhouse, 4641 Barnaby Ct., Virginia Beach	(CH)	Ordained
Reldue E. Scarlett, Rt. #3, Box 9, Hillsborough		Ordained
Hocutt Memorial - James M. Horne, 1407 Garfield Rd., Burlington	(I)	Ordained
Kinnett Memorial - Brantley Stevens, Box 1063, Wake Forest		Licensed
Riverside - Andrew Childs, Rt. #4, Mebane	(R)	Ordained

ASSISTANT PASTORS OR MINISTERS OF EDUCATION

Church	Name	Address	Work
Burlington, First	J.C. Thomas, Rt. #4, Box 546-B, Burlington		Min. Educ.
Calvary	Mrs. Linda I. Colvard, 1712 Whitsett St., Burlington		Min. Educ.
Glen Hope	Mrs. Mildred Overman, 917 Beaumont Ave., Burlington		Min. Educ.
Graham, First	Mrs. Walker Martin, 408 Hawthorne Lane, Burlington		Min. Educ.
Grove Park	Miss Phyllis Thomas, 114 Fonville St., Burlington		Min. Educ.
Mars Hill	Mrs. Catherine Wilkerson, Rt. #1, Hillsborough		Min. Educ.

OTHER CHURCH STAFF

Church	Name	Address	Work
Altamahaw	Bobby Fann, Altamahaw		Youth Dir.
Antioch	Mr. & Mrs. Raymond Atwater, Rt. #5, Chapel Hill		Youth Dir.
	Mr. & Mrs. Wayne Wyles, Rt. #5, Chapel Hill		Youth Dir.
	Mebane Durham, West Main St., Carrboro		Rec. Dir.
Burlington, First	Robert G. Sparks, Box 2052, Burlington		Youth Dir.
	Willis Jett, 413 Woodhaven Drive, Burlington		Outreach Dir.
	L.B. Bowland, 238 Bryan Street, Burlington		Rec. Dir.
Brookwood	David Hall, 2726 Delaney Drive, Burlington		Rec. Dir.
Cane Creek	Ronald Kirk, Rt. #3, Hillsborough		Rec. Dir.
Eastlawn	Charles Morrison, 102 Rankin Ct., Wake Forest		Youth Dir.
Edgewood	Dwight Epperson, Rt. #2, Mebane		Youth Dir.
Fairview	Mrs. Sylvia Hall, Rt. #1, Hillsborough		Rec. Dir.
Graham, First	Mrs. Monty Fox, 114 Fonville St., Burlington		Youth Dir.
	W.J. Euliss, 316 S. Maple Street, Graham		Rec. Dir.
Grove Park	Miss Phyllis Thomas, 114 Fonville St., Burlington		Youth Dir.
Hillsborough, First	Len Goodwin, Rt. #5, Box 307, Hillsborough		Rec. Dir.
Kinnett Memorial	Phil Waugh, 321 West Ruffin St., Burlington		Youth Dir.
Mars Hill	Randy Kenyon, Rt. #1, Hillsborough		Rec. Dir.
	Roy Wilson, Rt. #1, Box 333-V, Hillsborough		Rec. Dir.
Mebane, First	Archie Wilborn, 514 S. Fourth St., Mebane		Rec. Dir.
Northside	Mr. & Mrs. Mike Mills, 416 Homewood Ave., Burlington		Rec. Dir.
Oak Grove	Leonard Allred, Rt. #2, Mebane		Rec. Dir.
			Youth Dir.
Swepsonville	Mrs. Gail Jones, Box 7, Swepsonville		Rec. & Youth Dir.
West Hill	Mrs. Glenda Knight, Rt. #2, Box 304, Hillsborough		Youth Dir.

MINISTERS ORDAINED THIS YEAR

Church	Name	Address
--------	------	---------

NONE

MINISTERS LICENSED THIS YEAR

Church	Name	Address
--------	------	---------

Fellowship - Edward L. Cassidy, 1904 South Mebane St., Burlington

ORGANIST OR PIANIST

Church	Name	Address
--------	------	---------

Alamance, First - Mrs. Helen Harris, Rt. #8, Box 233, Burlington
 Altamahaw - Mrs. Patsy Fann, Altamahaw
 Antioch - Miss Ann Heatherly, Rt. #5, Chapel Hill
 Bethel - Mrs. Marie Blake, 118 Oak Street, Chapel Hill
 Brookwood - Mrs. Geraldine Sharpe, 2612 West Front St., Burlington
 Burlington, First - Mrs. Melvin Holt, 333 Hillcrest Ave., Burlington
 Calvary - Mrs. Sharon Berry, 2463 North Church St., Burlington
 Cane Creek - Miss Rebecca Crawford, Rt. #1, Box 119, Chapel Hill
 City Lake - Mrs. Doris Fisher, Rt. #5, Burlington
 Cross Roads - Miss Debra Thompson, Rt. #3, Hillsborough
 Miss Beverly Barlow, Rt. #3, Hillsborough
 Edgewood - Mrs. Gladys Workman, Rt. #4, Mebane
 Eastlawn - Becky Joyner, 322 Bland Blvd., Burlington
 Elon College, First - Mrs. Wayne Hughes, Box 4068, Glen Raven
 Fairview - Mrs. Patricia Blake, Box 455, Hillsborough
 Fellowship - Miss Debbie Brewer, 1521 Whitsett St., Burlington
 Glen Hope - Mrs. Iris Pennington, Box 403, Elon College
 Glencoe - Miss June Carol Moody, Rt. #4, Box 128-A, Burlington
 Glen Raven - Sandra Barbee, Glen Raven
 Graham, First - Mrs. James McSwain, Hanford Road, Graham
 Grove Park - Mrs. Mary Nell Vines, Rt. #7, Box 116, Burlington
 Haw River, First - Miss Nancy Warren, 302 East Jackson St., Mebane
 Hillsborough, First - Mrs. Harry L. Brown, Rt. #4, Box 186, Hillsborough
 Hocutt Memorial - David Weadon, 2103 South Mebane St., Burlington
 Holly Hill - Mrs. Joe Sexton, Rt. #1, Box 386-F, Burlington
 Kinnett Memorial - Mrs. Cynthia Elliott, Apt. 1-C, College Town Apts., Elon College
 McDuffie Memorial - Mrs. Doris Mitchell, 42-D Straford Hills, Chapel Hill
 Mars Hill - Bonnie Laws, Rt. #2, Hillsborough
 Mebane, First - Mrs. R.J. Keith, 505 South Fourth St., Mebane
 Moore's Chapel - Miss Debbie Quakenbush, Rt. #2, Graham
 Mount Adar - Melinda Parker, Rt. #1, Cedar Grove
 New Hope -
 Northside - Mrs. C.C. Stanley, 615 Crestview Drive, Burlington
 Oak Grove - Mrs. Wiley Perry, Rt. #2, Mebane
 Ossipee - Mrs. Barbara Somers, Rt. #1, Elon College
 Riverside - Mrs. Linda Patterson, Greensboro
 Swepsonville - Mrs. Becky Albright, Rt. #1, Mebane
 West Hill - Mrs. Carol Bradshaw, Mebane

DIRECTOR OF LIBRARY SERVICES

Church	Name	Address
Alamance, First	- None	
Altamahaw	- None	
Antioch	- Mrs. Addie Pierce, Rt. #1, Chapel Hill	
Bethel	- None	
Brookwood	- None	
Burlington, First	- Mrs. Leo Carr, 722 West Davis St., Burlington	
Calvary	- None	
Cane Creek	- None	
City Lake	- None	
Cross Roads	- None	
Eastlawn	- None	
Edgewood	- None	
Elon College, First	- None	
Fairview	- None	
Fellowship	- None	
Glen Hope	- None	
Glencoe	- Mrs. Opal Greeson, Rt. #10, Box 83, Burlington	
Glen Raven	- None	
Graham, First	- Miss Emma Cox, 219 Banks St., Graham	
Grove Park	- Mrs. Nancy Humphreys, 207 Random Lane, Burlington	
Haw River, First	- Mr. Jack Laughlin, 126 Azalea Circle, Burlington	
Hillsborough, First	- Mrs. Dorothy Faulkner, Rt. #1, Box 132, Hillsborough	
Hocutt Memorial	- Mr. Rick Home, College Garden Apts., Elon College	
Holly Hill	- None	
Kinnett Memorial	- Mrs. Martha Maness, Apt. #9, Holt Apts., Burlington	
Mars Hill	- None	
McDuffie Memorial	- Mrs. Johnny McFarling, Legion Road, Chapel Hill	
Mebane, First	- Mrs. John M. Holt, 512-A Peele St., Burlington	
Moore's Chapel	- Miss Hope Braxton, Rt. #1, Graham	
Mount Adar	- Mrs. Sibil Moore, Rt. #5, Burlington	
New Hope	-	
Northside	- Mrs. Warren Peach, 1423 Beech Drive, Burlington	
Oak Grove	- None	
Ossipee	- None	
Riverside	- None	
Swepsonville	- None	
West Hill	- None	

Historical Table

Year	Place of Meeting	Moderator	Clerk	Preacher of Annual Sermon
1870	Mount Moriah	Rev. G. W. Purefoy	H. M. C. Stroud	Organization
1871	Mount Pisgah	Rev. G. W. Purefoy	H. M. C. Stroud	Geo. W. Purefoy
1872	Antioch	Rev. John C. Wilson	H. M. C. Stroud	J. P. Montague
1873	Durham	Rev. John C. Wilson	H. M. C. Stroud	J. P. Mason
1874	Lystra	Rev. John C. Wilson	H. M. C. Stroud	M. S. Ferrell
1875	Cane Creek	Rev. John C. Wilson	H. M. C. Stroud	Geo. P. Moore
1876	Mount Hermon	Rev. John C. Wilson	H. M. C. Stroud	J. H. Vernon
1877	Olive Chapel	Rev. John C. Wilson	C. R. Scott	C. Durham
1878	Bethel	Rev. J. P. Mason	C. R. Scott	A. C. Dixon
1879	Graham	Rev. J. P. Mason	C. R. Scott	C. Durham
1880	Durham	Rev. J. P. Mason	C. R. Scott	J. P. Mason
1881	Mount Gilead	Rev. J. P. Mason	C. R. Scott	R. A. Patterson
1882	Moore's Chapel	Rev. J. P. Mason	C. R. Scott	R. H. Marsh
1883	Mount Pisgah	Rev. J. P. Mason	C. R. Scott	Geo. P. Moore
1884	Chapel Hill	Rev. J. P. Mason	C. R. Scott	C. E. Glower
1885	Sandy Level	Rev. John C. Wilson	C. R. Scott	C. C. Newton
1886	Cedar Fork	Rev. John C. Wilson	C. R. Scott	W. R. Gwaltney
1887	Rose of Sharon	Rev. John C. Wilson	C. R. Scott	C. Durham
1888	Mount Carmel	Rev. John C. Wilson	C. R. Scott	Geo. B. Taylor
1889	Bera	A. B. Roberson	C. R. Scott	J. S. Hill
1890	Red Mountain	W. A. Albright	C. R. Scott	Not reported
1891	Cane Creek	W. A. Albright	C. R. Scott	J. L. Carroll
1892	Olive Chapel	W. A. Albright	C. R. Scott	J. L. Carroll
1893	Burlington	W. A. Albright	C. R. Scott	W. C. Tyree
1894	Mount Moriah	Rev. J. L. Carroll	C. R. Scott	W. C. Blanchard
1895	Bethesda	Rev. O. C. Horton	C. R. Scott	Geo. J. Dowell
1896	Mount Gilead	Rev. O. C. Horton	C. R. Scott	R. Vandeventer
1897	Berry's Grove	Rev. O. C. Horton	C. R. Scott	W. A. Smith
1898	Antioch	Rev. O. C. Horton	C. R. Scott	W. C. Tyree
1899	Mount Pisgah	Rev. O. C. Horton	C. R. Scott	C. J. D. Parker
1900	Graham	T. B. Parker	C. R. Scott	W. F. Fry
1901	Lystra	T. B. Parker	C. R. Scott	J. Wm. Jones
1902	East Durham	T. B. Parker	C. R. Scott	J. Wm. Jones
1903	Cane Creek	T. B. Parker	C. L. Haywood	C. J. D. Parker
1904	Cedar Fork	T. B. Parker	C. L. Haywood	J. O. Alderman
1905	Swepsonville	T. B. Parker	C. L. Haywood	A. W. Setzer
1906	Bethel	Rev. C. J. Thompson	C. L. Haywood	W. C. Barrett
1907	Olive Chapel	Rev. C. J. Thompson	C. L. Haywood	J. W. Wildman
1908	Burlington	Rev. W. C. Barrett	C. L. Haywood	J. M. Arnett
1909	Mars Hill	Rev. W. C. Barrett	C. P. Norris	J. W. Wildman
1910	Bells	Rev. W. C. Barrett	C. P. Norris	J. W. Lynch
1911	Berea	C. P. Norris	S. J. Husketh	M. P. Davis
1912	Red Mountain	C. P. Norris	S. J. Husketh	W. S. Olive
1913	Mebane	C. P. Norris	S. J. Husketh	J. J. Hurt
1914	Yates	C. P. Norris	S. J. Husketh	M. W. Buck
1915	Cross Roads	Rev. W. R. L. Smith	S. J. Husketh	B. V. Ferguson
1916	Carrboro	Rev. J. F. McDuffie	S. J. Husketh	Q. C. Davis
1917	Lowe's Grove	Rev. J. F. McDuffie	Chas. C. Smith	J. Ben Eller
1918	No Meeting	Rev. J. F. McDuffie	Chas. C. Smith	No Meeting
1919	Mount Hermon	Rev. J. F. McDuffie	Chas. C. Smith	W. S. Olive
1920	Olive Chapel	Rev. W. S. Olive	Chas. C. Smith	J. Elwood Welsh
1921	Bethel	Rev. W. S. Olive	W. O. Williams	E. D. Poe
1922	Rose of Sharon	Rev. W. S. Olive	W. O. Williams	E. C. Dean
1923	Mount Moriah	Walter M. Williams	W. O. Williams	C. T. Plybon
1924	Mount Gilead	Walter M. Williams	W. O. Williams	G. T. Watkins
1925	Mount Adar	Walter M. Williams	W. O. Williams	Eugene Olive
1926	Mount Carmel	Walter M. Williams	W. O. Williams	C. S. Norville
1927	Olive Branch	Walter M. Williams	W. O. Williams	C. C. Coleman
1928	Graham	Walter M. Williams	W. O. Williams	Trela D. Collins
1929	Mount Pisgah	Walter M. Williams	W. O. Williams	Martin W. Buck
1930	Antioch	Walter M. Williams	W. O. Williams	Ira D. S. Knight
1931	Lystra	Walter M. Williams	W. O. Williams	Chas. F. Hudson
1932	Roberson's Grove	Walter M. Williams	W. O. Williams	W. K. McGee
1933	West Hill	Rev. C. S. Norville	W. O. Williams	W. G. Hall
1934	Angier Avenue	Rev. C. S. Norville	W. O. Williams	C. E. Byrd

1935	Berry's Grove	Rev. C.S. Norville	W.O. Williams	J. T. Riddick
1936	Moore's Chapel	Dr. O.T. Binkley	W.O. Williams	A.D. Kinnett
1937	Berea	Rev. W.G. Hall	W.O. Williams	O.T. Binkley
1938	Mars Hill	Rev. W.G. Hall	W.O. Williams	Z.B. Tell
1939	Temple	Rev. W.G. Hall	W.O. Williams	John T. Wayland
1940	Burlington, First	Rev. W.G. Hall	W.O. Williams	R.P. Ellington
1941	Olive Chapel	Rev. W.G. Hall	W.O. Williams	G.T. Mills
1942	Olive Branch	Rev. W.G. Hall	W.O. Williams	H.B. Anderson
1943	Carboro	H.B. Anderson	W.O. Williams	B.E. Morris
1944	Yates	A.P. Stephens	Chas.C. Smith	J.W. Pearce
1945	Bethesda	D. Kelly Barnett	Chas.C. Smith	L. A. Nall
1946	Chapel Hill	D. Kelly Barnett	Chas.C. Smith	G. A. Hendricks
1947	Glen Hope and Lowe's Grove			
1948	Mebane and Mount Hermon	C. N. Royal	Chas.C. Smith	Guthrie Colvard
1949	Cross Roads and Calvary	C. N. Royal	Chas. C. Smith	John H. Knight
1950	Carboro and Southside	Guy S. Cain	Tom M. Freeman	Carlton S. Prickett
1951	Hocutt Memorial and Cane Creek	Guy S. Cain	Tom M. Freeman	Tom M. Freeman
1952	Graham, First and Mount Carmel	Tom M. Freeman	Lee W. Settle	George W. Swinney
1953	Altamahaw and Mars Hill	Clyde D. Chapman	Lee W. Settle	Clyde Chapman
1954	Hillsboro and Chapel Hill	Clyde D. Chapman	Tom M. Freeman	Troy E. Jones
1955	Burlington, First and Moore's Chapel	A. G. White	Tom M. Freeman	E. C. Chamblee
1956	Antioch and Bethel	Luther A. Nall	Tom M. Freeman	Warren E. Kerr
1957	Grove Park and Mount Adar	Luther A. Nall	Chas. W. Nanney	E.C. Wilkie
1958	Glen Hope and West Hill	C.S. Prickett	Jack Clark	W. T. Smith
1959	Mebane, First and Glencoe	C.S. Prickett	Jack Clark	S. H. Roberts
1960	Graham, First and Fairview	R.L. Councilman	Jack Clark	W. T. Cockman
1961	Sweponville and Haw River	R.L. Councilman	Jack Clark	Ben W. Cox
1962	Hocutt Memorial and Cane Creek and Mebane, First	Travis Styles	Jack Clark	Travis Styles
1963	Kinnett Memorial and Glencoe	Travis Styles	Jack Clark	Carlton S. Prickett
1964	Burlington, First and Northside	Ben W. Cox	Jack Clark	Harvey Rumpfelt
1965	Altamahaw, Grove Park, and Mars Hill	Ben W. Cox	Jack Clark	Jack Clark
1966	Antioch, Graham First, Riverside	Ralph E. Jones, Jr.	Jack Clark	Roy Cantrell
1967	Graham First, and Cross Roads	Ralph E. Jones, Jr.	Jack Clark	Bobby G. Pratt
1968	Elon First, Grove Park and Hillsborough First	Johnny Greene, Sr.	Jack Clark	Fred King
1969	Burlington First, Northside, Alamance, First	Johnny Greene, Sr.	Jack Clark	Charles L. McMillan, Jr.
1970	Cane Creek, Antioch, and Graham, First	Johnny Greene, Sr.	Mrs. Edith Clark	Luther A. Nall
1971	Kinnett Memorial, Glen Raven, and Eastlawn	James M. Dunn	Freeman O. Cooper	None
1972	Grove Park, Sweponville and Hillsborough First	James M. Dunn	Freeman O. Cooper	Ron Pelfrey
1973	McDuffie Memorial, Altamahaw & Mebane, First	Paul J. Craig	Freeman Cooper	Dale O. Steele
				Joseph D. Lang

Statistical Tables

TABLE A. CHURCH MEMBERSHIP AND OTHER INFORMATION												1973										
Association												MOUNT ZION										
State												NORTH CAROLINA										
Associational Clerk												FREEMAN O. COOPER										
Address												P. O. Box 491										
City												Haw River										
State												North Carolina										
Zip												27258										
CHURCHES												PASTORS & ADDRESSES										
Alamance	First	Robert A. Bridgeman, Box 106, Alamance 27201	1938	2	Y	Y	0	4	65	256	35	291	0	0	20000	200000	0	1440				
Alamance	First	Frank E. Haith, Jr., Box 67, Altamahaw 27202	1935	2	Y	Y	20	14	427	477	0	477	0	0	30000	270000	0	79937				
Orange	Antioch	Robert D. Davis, Rt. 5, Chapel Hill 27514	1806	1	Y	N	0	4	5	341	56	397	3	1	20000	100000	0	0				
Orange	Bethel	Tildred Bridges, Rt. 4, Box 439, Chapel Hill 27514	1851	1	Y	N	0	4	2	158	49	207	0	0	20000	70000	0	17214				
Alamance	Brookwood		1945	5	Y	Y	0	2	9	153	31	184	0	2	20000	166000	0	18210				
Alamance	Burlington, First	Dale O. Steele, 1127 Edgewood, Burlington 27215	1887	5	Y	Y	40	37	44	1113	463	1576	10	12	45000	2000000	0	335000				
Alamance	Calvary	Luther A. Nail, 1720 Whitsett St., Burlington 27215	1933	6	Y	Y	7	35	480	148	628	2	0	0	285000	0	0	0				
Orange	Cane Creek	J. R. Bousman, Rt. 3, Box 114-A, Hillsborough 27278	1789	1	N	N	16	11	3	169	60	229	8	0	22000	87000	0	3680				
Alamance	City Lake	J. D. Lang, Rt. 9, Box 442, Burlington 27215	1947	2	Y	Y	10	1	5	154	29	183	0	0	14000	44500	0	0				
Orange	Cross Roads	Charles Rutt, Rt. 2, Box 422, Hillsborough 27278	1883	1	Y	Y	0	8	176	54	230	0	2	20000	150000	0	12425					
Alamance	Eastawn	E. L. Joyner, 322 Bland Blvd., Burlington 27215	1962	7	Y	Y	24	23	6	334	32	366	4	0	15000	115000	0	0				
Alamance	Edgewood	E. L. Empson, Rt. 4, Box 28-A, Mebane 27302	1958	1	Y	Y	0	4	9	150	0	150	0	0	17500	85000	0	0				
Alamance	Elon College, First	W. T. Cockman, Box 163, Elon College 27244	1948	3	Y	Y	9	11	15	296	37	333	3	4	142000	0	0	96432				
Alamance	Fairview	R. H. Aycock, Box 751, Hillsborough 27278	1952	3	Y	Y	7	7	11	215	38	253	0	0	15000	130000	0	13664				
Alamance	Fellowship	James T. Chapman, Rt. 1, Rogers Rd., Graham 27253	1952	0	Y	Y	23	2	3	184	13	197	0	0	50000	0	0	12000				
Alamance	Glen Hope	C. C. Vaughn, 724 Beaumont Ave., Burlington 27215	1927	6	Y	Y	7	19	76	1145	1145	0	1	5	25000	309148	8047	0				
Alamance	Glencoe	Alamance 1883	3	Y	Y	3	1	11	185	43	228	0	5	21000	103000	0	0					
Alamance	Glen Raven	Glenn Hancock, 1012 Alden, Burlington 27215	1935	3	Y	Y	3	4	4	77	0	77	0	0	35000	650000	8943	0				
Alamance	Graham, First	R. E. Jones, Jr., Box 68, Graham 27253	1874	5	Y	Y	49	50	42	1042	197	1239	11	8	35000	700000	287264	0				
Alamance	Grove Park	Tavis Styles, 2403 Lacy St., Burlington 27215	1945	6	Y	Y	54	62	42	878	82	960	20	6	700000	0	0	0				
Alamance	Haw River, First	H. D. Booth, Box 372, Haw River 27258	1892	3	Y	Y	12	0	5	410	57	467	0	1	130000	0	0	100000				
Alamance	Hillsborough, First	G. E. Simmons, Box 734, Hillsborough 27278	1863	4	Y	Y	6	3	17	353	87	440	0	4	48600	400000	0	0				
Alamance	Hocutt Memorial	B. W. Cox, 812 W. Front St., Burlington 27215	1913	6	Y	Y	1	6	24	633	74	707	0	1	25000	327500	0	0				
Alamance	Holly Hill	J. C. Wayne, 204 Cardwell Dr., Burlington 27215	1972	7	Y	Y	4	24	4	138	0	138	0	0	116500	0	0	85500				
Alamance	Kinnett Memorial	Alamance 1944	4	Y	Y	6	17	15	478	52	530	3	2	35000	205000	0	0					
Alamance	McDuffie Memorial	J. D. Atwater, Rt. 2, Whiffle Rd., Chapel Hill 27514	1922	1	Y	Y	3	7	89	22	111	0	0	26000	54600	0	0					
Alamance	Mars Hill	Ralph Cannon, Rt. 1, Hillsborough 27278	1834	1	Y	Y	15	10	6	248	248	0	2	30000	150000	21000	0					
Alamance	Mebane, First	G. R. Lemley, 400 E. Jackson St., Mebane 27302	1901	3	Y	Y	8	23	13	469	157	626	4	2	22500	357000	175453	0				
Alamance	Moore's Chapel	John B. Ray, Box 55, Savenapahaw 27340	1878	2	Y	Y	1	4	11	197	78	275	0	1	18000	45000	0	0				
Alamance	Mount Adair	Ronald E. Peltrey, Rt. 3, Mebane 27302	1889	1	Y	Y	2	0	1	112	112	0	0	16000	40000	0	0					
Alamance	New Hope	J. H. Silver, 513 Alder St., Burlington 27215	1954	6	Y	Y	11	13	380	49	429	0	3	140000	0	0	32023					
Alamance	Northside	Earl L. Harden, Box 3247, Burlington 27215	1936	1	Y	Y	4	2	11	132	35	167	0	0	43000	0	0	620				
Alamance	Ossipee	W. D. Hudson, Rt. 1, Elon College 27244	1933	2	Y	Y	6	5	178	48	226	0	0	10000	75000	0	0					
Alamance	Riverside	Curtis Oakley, Rt. 2, Burlington 27215	1943	1	Y	Y	23	12	8	359	60	419	7	0	161000	0	0	21000				
Alamance	Sweepsonton	Charles F. Jones, Box 7, Sweepsonton 27359	1883	2	Y	Y	7	3	15	305	132	437	0	3	25000	250000	84034	0				
Alamance	West Hill	Alamance 1917	3	Y	N	Y	6	8	2	196	12	208	0	0	7000	89000	0	0				
TOTALS												424	393	562	10990	2280	14890	76	63	582600	8220248	1419483

TABLE C. TRAINING UNION		1973																		
Association MOUNT ZION																				
State NORTH CAROLINA																				
Associational Training Union Director J. C. THOMAS																				
Address 400 S. Broad Street, Burlington, North Carolina		Zip 27215																		
CHURCHES	TRAINING UNION DIRECTORS & ADDRESSES																			
Almance, First	None	8	24	7	10	30	0	3	0	82	88	2	0	0	0	0	0	0	0	0
Altamahaw	Mrs. Gladys Hensley, Rt. 1, Elon College 27244																			
Antioch	None																			
Bethel	None																			
Brookwood	None																			
Burlington, First	None																			
Calvary	Mrs. Mary Walker, Rt. 2, Box 44-A, Snow Camp 27349	5	11	6	4	17	6	3	0	52	34	0	0	0	0	0	0	0	0	0
Cane Creek	None																			
City Lake	Charlie Smith, Rt. 9, Box 414, Burlington 27215	3	5	12	0	10	0	2	0	32	24	0	0	0	0	0	0	0	0	0
Cross Roads	Mrs. Norma Dezer, Rt. 1, Box 285, Hillsborough 27278	2	3	12	3	12	0	1	0	33	21	0	0	0	0	0	0	0	0	0
Eastlawn	Wm. R. Phelps, 2116 Wilkins St., Burlington 27215	7	23	15	0	10	0	2	0	57	43	0	0	0	0	0	0	0	0	0
Edgewood	None																			
Elon College, First	Bernard Bradsher, Rt. 10, Box 457, Burlington 27215	8	25	41	0	33	0	4	0	111	28	0	0	0	0	0	0	0	0	0
Fairview	Roy Blake, P.O. Box 455, Hillsborough 27278																			
Fellowship	William Donaldson, 4066 Shamrock Dr., Burlington 27215	0	0	0	0	0	0	0	0	0	0	0	0	0	0	0	0	0	0	0
Glen Hope	Jerry Griggs, 1309 N. Mebane St., Burlington 27215	15	9	26	0	16	0	9	0	75	55	10	10	73	73	2	0	0	0	0
Glencoe	None																			
Glen Raven	None																			
Graham, First	Walker Martin, 408 Hawthorne Lane, Burlington 27215	3	9	45	0	50	0	5	0	112	100	24	0	0	0	0	0	0	0	0
Grove Park	Alexa Jordan, 205 South Maple St., Graham 27253	16	20	40	6	24	0	2	0	106	60	60	32	27	0	0	0	0	0	0
Haw River, First	None																			
Hillsborough, First	Dr. R. D. Carter, Rt. 4, Box 95, Hillsborough 27278	0	0	16	0	0	0	1	0	17	12	0	0	0	0	0	0	0	0	0
Hocutt Memorial	Jack Stitt, Westview Terrace, Burlington 27215	9	20	48	11	37	10	5	0	140	69	0	0	0	0	0	0	0	0	0
Holly Hill	Ray Jerigan, Rt. 7, Box 102V, Burlington 27215	2	8	4	5	9	0	2	0	30	16	0	0	0	0	0	0	0	0	0
Kinnett Memorial	Thomas H. Woodburn, 728 Scott St., Burlington 27215	6	13	41	0	10	0	4	0	74	46	0	0	0	0	0	0	0	0	0
McDuffie Memorial	None																			
Mars Hill	Monroe Dickey, Rt. 2, Hillsborough 27278	5	16	11	5	20	10	4	0	71	34	0	0	0	0	0	0	0	0	0
Mebane, First	Mrs. Earnest Keck, Jr., Rt. 1, Box 469, Mebane 27302	10	16	35	0	0	0	2	0	63	35	10	10	0	0	0	0	0	0	0
Moore's Chapel	C. E. Braxton, Rt. 1, Graham 27253	3	7	24	0	14	0	4	0	52	31	0	0	0	0	0	0	0	0	0
Mount Adair	None																			
New Hope	None																			
Northside	Coleman Henderson, 2207 McKinney St., Burlington 27215	3	13	31	0	12	0	2	0	61	25	0	0	0	0	0	0	0	0	0
Oak Grove	Jesse Sykes, Mebane 27302	7	13	16	0	19	0	2	0	57	26	0	0	0	0	0	0	0	0	0
Oscipee	Black Rainey, Rt. 1, Elon College 27244	6	12	10	17	16	0	1	0	62	35	0	0	0	0	0	0	0	0	0
Riverside	None																			
Sweepsonville	Gerald Johnson, Rt. 3, Graham 27253	3	10	10	0	10	0	8	0	41	25	0	0	0	0	0	0	0	0	0
West Hill	None																			
TOTALS		121	257	450	61	349	26	66	0	1328	807	106	104	105	100	2	0	0	0	0

TABLE D CHURCH MUSIC		1973		84	85	86	87	88	89	90	91	92	93	94	95
Association		MOUNT ZION		Preschool enrollment (5 years and under—not in school)	Children enrollment (6-11 years or grades 1-6)	Youth enrollment (12-17 years or grades 7-12)	Adult enrollment (18 and over)	Handbell fingers enrollment	Vocal ensemble enrollment	Instrumental ensembles enrollment	General officers enrollment	Enrollment of missions (s) of church	Total ongoing church music enrollment	Average weekly church music attendance	Church music study group enrollment
State		NORTH CAROLINA		North Carolina		North Carolina		North Carolina		North Carolina		North Carolina		North Carolina	
Associational Music Director		MISS MARGARET CANTRELL		MISS MARGARET CANTRELL		MISS MARGARET CANTRELL		MISS MARGARET CANTRELL		MISS MARGARET CANTRELL		MISS MARGARET CANTRELL		MISS MARGARET CANTRELL	
Address		114 Fonville St.		Burlington		Burlington		Burlington		Burlington		Burlington		Burlington	
City		Burlington		Burlington		Burlington		Burlington		Burlington		Burlington		Burlington	
State		North Carolina		North Carolina		North Carolina		North Carolina		North Carolina		North Carolina		North Carolina	
Zip		27215		27215		27215		27215		27215		27215		27215	
CHURCHES		MUSIC DIRECTORS & ADDRESSES		MUSIC DIRECTORS & ADDRESSES		MUSIC DIRECTORS & ADDRESSES		MUSIC DIRECTORS & ADDRESSES		MUSIC DIRECTORS & ADDRESSES		MUSIC DIRECTORS & ADDRESSES		MUSIC DIRECTORS & ADDRESSES	
Alamance, First	Lawrence Madden, 1806 Brown Ave., Burlington 27215	6	12	3	22	0	0	0	0	2	0	0	45	30	0
Altamahaw	Ralph Younger, Rt. 1, Elon College 27244	6	12	5	45	0	0	0	4	4	0	0	76	40	0
Antioch	Mrs. Nita Pritchard, Rt. 5, Chapel Hill 27514	8	18	25	20	0	0	0	0	4	0	0	75	15	0
Bethel	Miss Donna Neville, Hillsborough Rd., Carrboro 27510												15	10	0
Brookwood	Mrs. Geraldine Sharpe, 2612 W. Front St., Burlington 27215			2	45	0	0	0	1	0	0	0	24	15	0
Burlington, First	Robert G. Sparks, P.O. Box 2052, Burlington 27215	10	42	32	40	36	24	0	4	4	0	0	193	150	0
Calvary	Mrs. Linda I. Colvard, 1712 Whitsett St., Burlington 27215	5	15	25	35	0	8	1	3	0	0	0	92	57	0
Cane Creek	Miss Rebecca Crawford, Rt. 1, Box 119, Chapel Hill 27514	3	25	6	16	0	0	0	0	0	0	0	55	35	6
City Lake	James Holsonback, Rt. 7, Box 379, Burlington 27215			12	14	0	0	0	0	2	0	0	28	18	0
Cross Roads	None			0	0	7	17	0	0	0	0	0	24	15	0
Eastlawn	Mrs. Dorothy F. Greene, 2903 McKinney St., Burlington 27215	6	18	16	20	0	0	0	0	3	0	0	63	50	0
Edgewood	Mrs. Debbie Shoderbeck, Summerbell Ave., Elon College 27244	5	8	7	25	0	12	0	12	0	0	0	60	30	0
Elon College, First	Mrs. Pat Marion, 1212B Whilden Place, Greensboro 27408	0	12	12	23	0	0	0	0	3	0	0	50	30	0
Fairview	None			17	15	0	0	0	0	0	0	0	32	25	0
Fellowship	Mrs. W. W. Donaldson, 4066 Shamrock Dr., Burlington 27215	0	10	17	18	0	0	0	0	3	0	0	48	38	0
Glen Hope	Mrs. Mildred Horner, 308 S. Maple St., Burlington 27215	0	0	32	40	0	4	0	4	0	2	0	78	30	22
Glencoe	Blittie W. Phillips, 822 High Street, Burlington 27215	0	0	12	12	0	0	0	0	0	2	0	26	14	0
Glen Raven	Arnold Ward, 207 S. Beaumont Ave., Burlington 27215														
Graham, First	Mrs. J. F. Thompson, Jr., 209 W. Gilbreath St., Graham 27253	34	51	54	77	18	0	0	10	10	0	0	244	180	0
Grove Park	Mrs. Margaret Cantrell, 114 Fonville St., Burlington 27215	13	36	26	72	0	13	0	13	0	10	0	170	51	0
Haw River, First	Mrs. Sandra Dodson, Rt. 3, Box 397, Graham 27253	0	0	0	0	0	0	0	0	2	0	0	22	15	0
Hillsborough, First	Miss Pat Robinson, P.O. Box 734, Hillsborough 27278	0	25	0	23	0	0	0	0	0	0	0	49	15	0
Hocutt Memorial	Mrs. Jimmy Sparks, 1123 Ridgcrest Ave., Burlington 27215	0	15	20	0	0	0	0	0	4	0	0	62	50	0
Holly Hill	Mrs. Paul Hoyle, 709 Westbrook Dr., Burlington 27215	0	0	0	14	0	0	0	0	1	0	0	15	10	0
Kinnert Memorial	Ronald Montgomery, 409 Westminster Dr., Elon College 27244	0	0	15	16	0	0	0	0	0	0	0	32	20	0
McDuffie Memorial	S. Cecil Griffin, Rt. 2, Chapel Hill 27514	0	1	4	0	0	0	0	0	1	0	0	22	14	16
Mars Hill	Mrs. Pat Temple, Mt. View, Hillsborough 27278	0	20	2	28	0	0	0	0	5	0	0	55	40	0
Mebane, First	Miss Annie Laura Albright, Rt. 1, Mebane 27302	0	6	10	18	0	0	0	0	1	0	0	35	20	0
Moore's Chapel	John B. Ray, Saxonahaw 27340	0	0	20	0	0	0	0	1	0	0	0	45	30	0
Mount Adair	Debra Ward, Mebane 27302	0	0	3	6	0	0	0	0	0	0	0	9	8	0
New Hope															
Northside	Mrs. Clyde Morris, 2815 Crestwood Dr., Burlington 27215	0	10	33	21	0	0	0	0	3	0	0	67	55	0
Oak Grove	Houston Cook, Rt. 1, Efland 27243	5	15	15	12	0	0	0	0	0	0	0	50	35	0
Oswipe	Howard Litte, Rt. 2, Elon College 27244	7	20	12	23	0	0	0	3	0	2	0	58	40	0
Riverside	James K. Pruitt, Rt. 3, Graham 27253	7	20	0	42	0	0	0	0	0	0	0	69	60	0
Sweepsonville	Mrs. Becky Albright, Rt. 1, Mebane 27302	5	12	6	38	0	0	0	0	0	0	0	61	35	0
West Hill	Jimmy Mangum, Rt. 1, St. Mary's Rd., Hillsborough 27278														
TOTALS		119	395	450	855	54	70	1	90	0	2049	1280	38		

TABLE WOMAN'S MISSIONARY UNION

Association	1973										Enrollment																													
	Number of Organizations					Total number of organizations					Actives (12-17 years or grades 7-12)					Baptist Young Women (18-29 years or H.S. graduation to 29 years)					WMU officers					Missions of church					Missions of church					Total WMU enrollment				
	96	97	98	99	100	101	102	103	104	105	106	107	108	109	110	106	107	108	109	110	106	107	108	109	110	106	107	108	109	110	106	107	108	109	110	106	107	108	109	110
NORTH CAROLINA																																								
Associational WMU Director																																								
MRS. R. DAN SMITH																																								
1457 Morningside Drive																																								
City																																								
Burlington																																								
State																																								
North Carolina																																								
Zip																																								
27215																																								
WMU DIRECTORS & ADDRESSES																																								
CHURCHES																																								
Alamance, First	Mrs. James O. Coble, Rt. 8, Box 309, Burlington 27215																																							
Altamahaw	Mrs. Frank Heath, Jr., Box 67, Altamahaw 27202																																							
Antioch	Mrs. Barbara Cheek, Rt. 1, Chapel Hill 27514																																							
Bethel	None																																							
Brookwood	Mrs. Polly Shaw, 1507 Garfield, Burlington 27215																																							
Burlington, First	Mrs. Roger Morris, 211 Friendly Rd., Burlington 27215																																							
Calvary	Miss Myrtle Bristow, 1712 Erwin Ave., Burlington 27215																																							
Cane Creek	Mrs. Charles A. Ross, Rt. 3, Hillsborough 27278																																							
City Lake	Mrs. Joyce Horner, Rt. 5, Burlington 27215																																							
Cross Roads	Mrs. Norma Dezer, Rt. 1, Box 285, Hillsborough 27278																																							
Eastlawn	Doris Thurman, 2439 Morningside Dr., Burlington 27215																																							
Edgewood	Mrs. Gladys Workman, Rt. 4, Mebane 27302																																							
Elon College, First	Mrs. Charlie Lewis, Rt. 10, Burlington 27215																																							
Fairview	Mrs. Mary Berry, Rt. 4, Box 52, Hillsborough 27278																																							
Fellowship	Mrs. George Busby, 404 Eastway Lane, Graham 27253																																							
Glen Hope	Mrs. Hilda Holt, 125 Nicks St., Graham 27253																																							
Glencoe	Mrs. Lorena Hurdle, Rt. 7, Box 522, Burlington 27215																																							
Glen Raven	None																																							
Graham, First	Mrs. Clement W. Smith, 313 Moser St., Graham 27253																																							
Grove Park	Mrs. Shirley Bradley, 1122 Briarcliff Rd., Burlington 27215																																							
Haw River, First	Mrs. D. M. Woodford, Rt. 5, Box 104, Burlington 27215																																							
Hillsborough, First	Mrs. Paul J. Reeves, Sr., 210 S., Hillsborough 27278																																							
Hocutt Memorial	Miss Lenna Rudd, 407 N. Logan St., Burlington 27215																																							
Holly Hill	Mrs. Don Huffman, 2006 Sunnybrook Dr., Burlington 27215																																							
Kinnett Memorial	Mrs. Frances Gentry, Rt. 10, Burlington 27215																																							
McDuffie Memorial	Mrs. Louisa Freeland, Jr., Rt. 2, Chapel Hill 27514																																							
Mars Hill	Mary C. Horne, Rt. 2, Hillsborough 27278																																							
Mebane, First	Mrs. Parker Wood, Rt. 6, Box 10, Mebane 27302																																							
Moore's Chapel	Mrs. Rachel Braxton, Rt. 1, Graham 27253																																							
Mount Adair	Lois Hawkins, Rt. 3, Mebane 27302																																							
New Hope	Mrs. Howard Silver, 513 Alder St., Burlington 27215																																							
Northside	Mrs. Earl Harden, Rt. 1, Effland 27243																																							
Oak Grove	Mrs. Helen Steinman, Rt. 1, Elon College 27244																																							
Osprey	Mrs. Gladys Scott, N.C. 119 S., Mebane 27302																																							
Riverside	Mrs. Myrtle Pass, Box 142, Swepsonville 27359																																							
Swepsonville	Mrs. Joseph Byers, Dumont Dr., Hillsborough 27278																																							
West Hill	None																																							
TOTALS	35	44	34	12	44	20	189	272	408	310	119	995	158	23	2290	119	995	158	23	2290	119	995	158	23	2290	119	995	158	23	2290	119	995	158	23	2290	119	995	158	23	2290

TABLE F BROTHERHOOD		1973									
Association MOUNT ZION State NORTH CAROLINA Associational Brotherhood Director VIRGIL HEMRICK Address 2222 Young Street, Burlington City Burlington State North Carolina Zip 27215		111	112	113	114	115	116	117	118	119	120
CHURCHES		Crusaders (6-11 years or grades 1-6)	Pioneers (12-17 years or grades 7-12)	RA leader and committee	Baptist Young Men enrollment (18-29 years or H.S. graduation to 29 years)	Baptist Men enrollment (30-59 years or 30 to retirement)	Baptist Senior Men (60 and over or retirement and over)	Other Baptist men groups	Brotherhood director	Enrollment of church (or missions)	Total ongoing Brotherhood enrollment
BROTHERHOOD DIRECTORS & ADDRESSES											
Alamance, First	None										
Altamaha	None										
Anitoch	Mr. Charles Harris, Rt. 1, Chapel Hill 27514	25	19	8	0	22	0	1	0	75	
Bethel	None										
Brookwood	Mr. Edward P. Ester, 3019 Forestdale Ave., Burlington 27215	0	0	0	0	12	0	3	0	15	
Burlington, First	None										
Calvary	None										
Cane Creek	None										
City Lake	Mr. Jimmy Capps, Rt. 9, Box 420, Burlington 27215	0	0	0	0	12	0	0	0	13	
Cross Roads	None										
Eastlawn	Mr. Ted Hudson, 319 Bland Blvd., Burlington 27215	12	6	2	0	5	0	0	6	34	
Edgewood	None										
Elon College, First	Mr. Wayne Hughes, P.O. Box 4068, Glen Raven 27215	20	0	0	0	75	0	0	0	96	
Fairview	Mr. Frank Davis, Rt. 2, Box 265, Hillsborough 27278	2	8	1	0	0	0	0	0	11	
Fellowship	Mr. Edward L. Cassidy, 19004 S. Mebane St., Burlington 27215	0	8	1	0	15	0	0	0	25	
Glen Hope	None										
Glencoe	Mr. Bobby Joe Moser, Rt. 3, Graham 27283	3	11	6	0	23	0	0	0	23	
Glen Raven	None										
Graham, First	Mr. Banks Smith, 312 N. Maple St., Graham 27253	20	22	0	29	70	0	0	0	112	
Grove Park	Dr. Ron Hoover, 612 West Davis St., Burlington 27215	5	8	0	0	30	0	2	0	45	
Haw River, First	None										
Hillsborough, First	Mr. Thomas A. Taylor, 212 Bellevue Ave., Hillsborough 27278	5	4	3	0	20	0	1	0	33	
Hocutt Memorial	None										
Holly Hill	Mr. William Keasler, 1972 Shirley Drive, Burlington 27215	0	0	0	0	22	0	1	0	23	
Kinnart Memorial	Mr. Frank Simons, 265 Bradley St., Burlington 27215										
McDuffie Memorial	None										
Mears Hill	None										
Mebane, First	Mr. Parker Wood, Rt. 6, Box 10, Mebane 27302	11	8	6	0	0	0	0	0	24	
Moore's Chapel	Mr. Rhanney Cheek, Rt. 2, Graham 27253	17	8	1	0	0	0	5	0	31	
Mount Adair	None	7	0	0	0	15	0	0	0	22	
New Hope	None										
Northside	Mr. Tommie Newman, 224 Bland Blvd., Burlington 27215	8	14	3	0	11	0	1	0	37	
Oak Grove	None										
Oscipee	None										
Riverside	None										
Sweepsonville	Mr. Jack Poe, Sweepsonville 27359	5	6	3	0	17	0	1	0	32	
West Hill	Mr. Joseph Byers, Dumont Dr., Hillsborough 27278	7	5	0	0	0	0	1	0	13	
TOTALS		147	127	34	29	349	0	3	19	684	

TABLE G TOTAL RECEIPTS, LOCAL EXPENDITURES & STEWARDSHIP 1973

Association	State	City	State	Zip	19	20			21	22	121	122	123	124	125	126	127	128	129	130
						Budget, prom. or emphasis used during the year.														
						Forward Program	Other													
MOUNT ZION																				
NORTH CAROLINA																				
Associational Treasurer																				
B. GRAHAM ROGERS																				
Address P. O. Box 151 Graham North Carolina Zip 27253																				
TREASURERS & ADDRESSES																				
Alamance, First					31															
Altamaha					99	x														
Antioch					25	x	4													
Bethel					8	x	3													
Brookwood					20	x	10													
Burlington, First					212		13.4													
Calvary						x														
Cane Creek						x	10													
City Lake					30	x	6													
Cross Roads					54	x	6													
Eastlawn					30	x	13													
Edgewood					24	x	2													
Elon College, First					75	x	6													
Fairview					31	x	8													
Fellowship					36	x	2													
Glen Hope					150	x	16													
Glencoe						x														
Glen Raven						x														
Graham, First					325	x	12													
Grove Park						x	9.8													
Haw River, First					63	x	8													
Hillsborough, First						x	15													
Hobart Memorial					65	x	14													
Holly Hill						x	1.5													
Kinnett Memorial						x	15													
McDuff Memorial					13	x	3													
Mars Hill						x	4													
Mebane, First					98	x	18													
Moore's Chapel					51	x	4													
Mount Adair					18	x	10													
New Hope						x	25													
Northside					90	x	3.5													
Oak Grove					20	x	1.3													
Osceola					50	x	9													
Riverside					70	x	3													
Sweepstoville					20	x	10													
West Hill					40	x	3													
TOTALS					1748					15087700	142531	1907159	153431	502753	41937	243912	48548	539961	1374045	

TABLE H MISSION EXPENDITURES											1973	131	132	133	134	135	136	137	138	139	140	141	142	143	144	145			
Association	State	MOUNT ZION	Church				OTHER MISSION CAUSE EXPENDITURES				Grand Total																		
			1973	131	132	133	134	135	136	137		138	139	140	141	142	143	144	145										
State	State	Address	Address	Address	Address	Address	Address	Address	Address	Address	Address	Address	Address	Address	Address	Address	Address	Address	Address	Address	Address	Address	Address	Address	Address	Address	Address	Address	Address
		NORTH CAROLINA	Graham	North Carolina	Zip	CHURCH CLERKS & ADDRESSES																							
		CHARLES L. McMILLAN, JR.	Graham	North Carolina	27253	CHURCH CLERKS & ADDRESSES																							
		P. O. Box 287	Graham	North Carolina	27253	CHURCH CLERKS & ADDRESSES																							
		CHURCH CLERKS & ADDRESSES				CHURCH CLERKS & ADDRESSES																							
		Alamance, First	Mrs. James O. Coble, Rt. 8, Box 309, Burlington 27215																										
		Altamahaw	Mrs. Ruby Terrell, Box 51, Altamahaw 27202																										
		Antioch	Mrs. Julia L. Durham, 313 Barday Rd., Chapel Hill 27514																										
		Bethel	B. H. Copeland, Rt. 8, Box 517, Chapel Hill 27514																										
		Brookwood	W. J. Moffett, 1711 Rodyn Dr., Burlington 27215																										
		Burlington, First	Paul J. Craig, Box 1794, Burlington 27215																										
		Calvary	Miss Myrtle Bristow, 1712 Erwin Ave., Burlington 27215																										
		Cane Creek	Miss Mae Crawford, Rt. 3, Box 115, Hillsborough 27278																										
		City Lake	Mrs. Juanita B. Bell, Rt. 9, Box 429, Burlington 27215																										
		Cross Roads	Winder McCauley, 209 W. Webb St., Hillsborough 27278																										
		Eastlawn	Johnny P. Greene, 2903 McKinney St., Burlington 27215																										
		Edgewood	Mrs. Juanita Smith, Rt. 1, Mebane 27302																										
		Felon College, First	Mrs. Cecil Crabbe, Rt. 10, Box 456, Burlington 27215																										
		Fairview	Mrs. Annette Hicks, Rt. 4, Box 135, Hillsborough 27278																										
		Fellowship	Mrs. George Busby, 404 Eastway Ln., Graham 27253																										
		Glen Hope	Mrs. Louis Pennington, Box 403, Elon College 27244																										
		Glenco	Howard F. Pennington, Rt. 7, Box 516, Burlington 27215																										
		Glen Raven	Mrs. Linda Wright, 2807 McKinney St., Burlington 27215																										
		Graham, First	Miss Emma Cox, 219 Banks St., Graham 27253																										
		Grove Park	Monroe Roney, 738 Westbrook Dr., Burlington 27215																										
		Haw River, First	A. K. Roney, Box 265, Haw River 27258																										
		Hillsborough, First	Mrs. Roland C. Scott, Rt. 4, Box 118, Hillsborough 27278																										
		Hocutt Memorial	Carl C. Hinton, 2117 Wilkins St., Burlington 27215																										
		Holly Hill	Mrs. Thomas Hill, 502 Shadowbrook Dr., Burlington 27215																										
		Kinnard Memorial	Mrs. Sandra W. Arnette, Box 402, Graham 27253																										
		McDuffrie Memorial	Mrs. Louis Freeland, Jr., Rt. 2, Chapel Hill 27514																										
		Mars Hill	J. M. Kenyon, Rt. 1, Box 333V, Hillsborough 27278																										
		Mebane, First	L. C. Gardner, 208 N. Sixth St., Mebane 27302																										
		Moore's Chapel	Mrs. Blanche Cates, Saxapahaw 27340																										
		Mount Achar	Mrs. Yvonne Rogers, Rt. 3, Mebane 27302																										
		New Hope																											
		Northside	David M. Bridgman, 2533 Dare St., Burlington 27215																										
		Oak Grove	Mrs. Joe Perry, Rt. 2, Box 233, Mebane 27302																										
		Osprey	Mrs. Maxine Perkins, 2508 W. Front St., Burlington 27215																										
		Riverside	Mrs. Ruth McCann, Rt. 5, Burlington 27215																										
		Sweepsonville	Mrs. Mildred B. Hurst, Rt. 3, Box 501-A, Graham 27253																										
		West Hill	Miss Rosa Mangum, 210 Jones Ave., Hillsborough 27278																										
		TOTALS		5650	1285	6935	134670	7401	13143	36813	3251	11578	7270	4470	42810	151682	29320												

TABLE I SPECIAL INFORMATION		1973																													
Association MOUNT ZION State NORTH CAROLINA Moderator PAUL J. CRAIG Address P. O. Box 1794		City Burlington										State North Carolina										Zip 27215									
CHURCHES		CHAIRMAN OF DEACONS & ADDRESSES																													
Church	Chairman	26	27	28	29	30	31	32	33	34	35	36	37	38	39	40	41	42	43	44	45	46									
		No. church-type missions started during the year	No. church-type missions currently operating	No. other-type missions started during the year	No. other-type missions currently operating	Does church plan or contain a major building program within the year	Library	Recreation staff	Day Camp	Ministry to language-culture group	Motion picture projector	Television program	Radio program	Christian Life Committee	Christian Home Week	Widness Training (using VHM materials)	State paper in budget	Number of college students enrolled in Sunday School	Number of deacons ordained during the year	Number of active deacons	Kindergarten enrollment	Day care enrollment									
Alamance, First	Vance C. Vines, Rt. 8, Box 310, Burlington 27215	0	0	0	0	N	N	N	N	N	N	N	N	N	N	Y	0	0	7	0	0										
Alamance, Hawth	L. A. Hensley, Rt. 2, Elon College 27244	0	0	0	0	Y	Y	N	N	N	N	N	N	N	N	N	0	3	9	0	0										
Antioch	Erskine Heatherly, Rt. 5, Chapel Hill 27514	0	0	0	0	N	N	N	N	N	N	N	N	N	N	N	0	1	9	0	0										
Bethel		0	0	0	0	N	N	N	N	N	N	N	N	N	N	N	0	0	6	0	0										
Brookwood		0	0	0	0	N	N	N	N	N	N	N	N	N	N	N	0	1	6	0	0										
Burlington, First	Dr. O. T. Cowan, 2826 Bedford St., Burlington 27215	0	0	0	0	Y	Y	N	N	N	N	N	N	N	N	Y	0	0	33	40	0										
Calvary	W. C. Jenkins, 204 Springwood Dr., Burlington 27215	0	0	0	0	Y	Y	N	N	N	N	N	N	N	N	Y	0	0	7	0	0										
Cane Creek	W. S. Crawford, Rt. 1, Chapel Hill 27514	0	0	0	0	Y	Y	N	N	N	N	N	N	N	N	Y	1	1	9	0	0										
City Lake	Jimmy Capps, Rt. 9, Box 420, Burlington 27215	0	0	0	0	Y	Y	N	N	N	N	N	N	N	N	Y	0	0	7	0	0										
Cross Roads	Calvin Hicks, Rt. 2, Hillsborough 27278	0	0	0	0	N	Y	N	N	N	N	N	N	N	N	N	0	0	5	0	0										
Eastawn	James A. Taylor, 2236 Wilkins St., Burlington 27215	0	0	0	0	Y	N	N	N	N	N	N	N	N	N	Y	0	1	9	0	0										
Edgewood	John Wilson, Rt. 3, Mebane 27302	0	0	0	0	Y	N	N	N	N	N	N	N	N	N	Y	0	0	6	0	0										
Elon College, First		1	1	0	0	N	Y	N	N	N	N	N	N	N	N	Y	0	3	9	40	0										
Fairview	Frank Davis, Rt. 2, Box 265, Hillsborough 27278	0	0	0	0	Y	N	N	N	N	N	N	N	N	N	N	0	1	7	0	0										
Fellowship	Bob Curl, Rt. 6, Box 462, Burlington 27215	0	0	0	0	Y	N	N	N	N	N	N	N	N	N	N	0	1	6	0	0										
Glen Hope	Daniel B. Euliss, 311 W. Pine St., Graham 27253	0	0	0	0	Y	N	N	N	N	N	N	N	N	N	N	0	3	12	0	0										
Glenace	Holt Faucette, Rt. 2, Box 379, Burlington 27215	0	0	0	0	N	Y	N	N	N	N	N	N	N	N	Y	0	1	7	0	0										
Glen Raven	Ray Wright, Rt. 2, Elon College 27244	0	0	0	0	N	Y	N	N	N	N	N	N	N	N	Y	0	2	3	0	0										
Graham, First	Hugh Gray, 921 Hanford Road, Graham 27253	0	0	0	0	Y	Y	Y	Y	Y	Y	Y	Y	Y	Y	Y	0	1	18	32	43										
Grove Park	Maynard Ellington, 1964 Hilldale Dr., Burlington 27215	0	0	0	0	Y	Y	N	N	N	N	N	N	N	N	N	5	3	27	0	0										
Haw River, First	A. K. Roney, Box 265, Haw River 27258	0	0	0	0	Y	Y	N	N	N	N	N	N	N	N	Y	0	0	12	0	0										
Hillsborough, First	James C. Rippy, Rt. 3, Box 15, Hillsborough 27278	0	0	0	0	N	Y	N	N	N	N	N	N	N	N	Y	0	3	16	0	0										
Hocutt Memorial	S. H. Oldham, Rt. 1, Elon College 27244	0	0	0	0	N	Y	N	N	N	N	N	N	N	N	Y	0	1	18	0	0										
Holly Hill	Joe Sexton, Rt. 1, Box 386F, Burlington 27215	0	0	0	0	N	N	N	N	N	N	N	N	N	N	Y	0	2	6	0	0										
Kinnett Memorial	W. M. Garner, Jr., 713 Vanderford St., Burlington 27215	0	0	0	0	N	N	N	N	N	N	N	N	N	N	Y	0	0	12	0	0										
McDuffie Memorial	Leonard Duncan, Rt. 4, Box 173, Chapel Hill 27514	0	0	0	0	1	N	N	N	N	N	N	N	N	N	N	0	0	6	0	0										
Mars Hill	Marvin Phelps, Rt. 1, Hillsborough 27278	0	0	0	0	N	N	N	N	N	N	N	N	N	N	N	0	0	9	0	0										
Mebane, First	Otis Terrill, Rt. 1, Box 107, Mebane 27302	0	0	0	0	N	Y	Y	N	N	N	N	N	N	N	Y	1	2	15	0	0										
Moore's Chapel	James Johnson, Rt. 2, Graham 27253	0	0	0	0	N	Y	N	N	N	N	N	N	N	N	Y	0	1	7	0	0										
Mount Atar	L. J. Rogers, Jr., Rt. 5, Mebane 27302	0	0	0	0	Y	N	N	N	N	N	N	N	N	N	N	0	2	8	0	0										
New Hope	Byron Raley, 1527 Wedgewood Drive, Graham 27253	0	0	0	0	N	Y	N	N	N	N	N	N	N	N	N	0	2	12	12	0										
Northside	James Bradshaw, Rt. 1, Effand, 27243	0	0	0	0	N	Y	N	N	N	N	N	N	N	N	N	0	0	7	0	0										
Oak Grove	Leonard Kermode, Rt. 2, Box 28, Elon College 27244	0	0	0	0	N	Y	N	N	N	N	N	N	N	N	N	0	1	7	0	0										
Ossipee	Phillip Hill, Wilkins St., Burlington 27215	0	0	0	0	N	Y	N	N	N	N	N	N	N	N	N	0	0	6	0	0										
Riverside	Cecil Everett, 109 East Parker St., Graham 27253	0	0	0	0	N	Y	N	N	N	N	N	N	N	N	N	0	1	9	0	0										
Sweepsonville	Herman Craven, Belleue Ext., Hillsborough 27278	0	0	0	0	N	Y	N	N	N	N	N	N	N	N	N	0	0	4	0	0										
West Hill		0	0	0	0	N	N	N	N	N	N	N	N	N	N	N	0	0	0	0	0										

Minutes * Church Histories * Church Directories * Book of Reports * Sermon Books * Genealogies



Southern Baptist Press
Wolfe City, Texas

MOUNT ZION

Baptist Association

North Carolina

1974

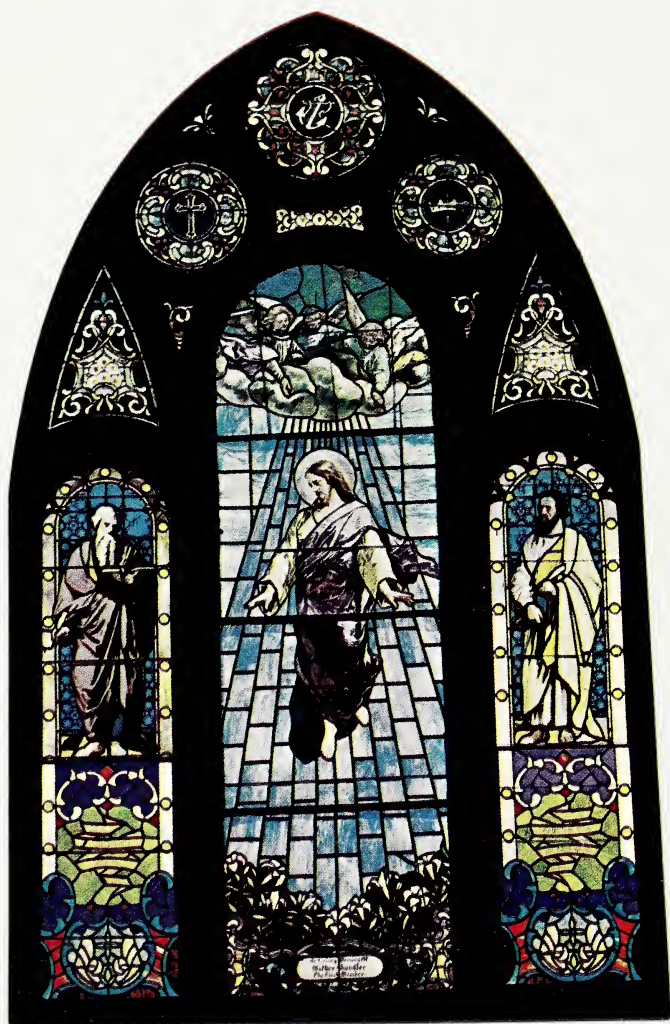

MOUNT ZION BAPTIST ASSOCIATION

NORTH CAROLINA

ONE HUNDRED FIFTH ANNUAL SESSION

HELD WITH

MARS HILL BAPTIST CHURCH
HILLSBOROUGH, ORANGE COUNTY

AND

GROVE PARK BAPTIST CHURCH
BURLINGTON, ALAMANCE COUNTY

AND

GLENCOE BAPTIST CHURCH
GLENCOE, ALAMANCE COUNTY

OCTOBER 22 and 23, 1974

1974



The next annual session will be held with the Mount Zion Baptist Church on Tuesday Morning, October 21, 1975; and with the Haw River, First Baptist Church on Tuesday night October 21, 1975; and with the Antioch Baptist Church on Wednesday morning October 22, 1975.

ANNUAL SERMON

Preacher: Rev. E. Jones, Jr. First Baptist Church, Graham

Alternate: Rev. James C. Wayne Holly Hill Baptist Church

DOCTRINAL SERMON

Preacher: Rev. Curtis V. Oakley Riverside Baptist Church

Alternate: Rev. Frank L. Gribble New Hope Baptist Church

Table of Contents

Application for Membership	21
Book of Reports	
Annuity Board	49
Baptist Children's Homes	47
Baptist Hospital	44
Biblical Recorder	46
Brotherhood	39
Budget for 1974-75	54
Calendar	28
Christian Action League	51
Christian Higher Education	52
Church Training	34
City and Metropolitan Missions	50
Cooperative Program	50
Constitution Committee	49
Digest of Letters	53
Evangelism	42
Executive Committee	40
Historian	42
Home for the Aging	45
Membership	47
Missions Committee	40
Music Committee	41
Ordinations Committee	47
Resolutions	48
Sunday School	33
Superintendent of Missions	32
Time, Place, and Preacher	48
Treasurer	55
Woman's Missionary Union	35
Youth and Family Services	44
Church Directories	62
Constitution	12
Directory of the Association	4
Distribution of Minutes	57
Historical Events of Special Interest	61
Historical Sketches	60
Historical Tables	66
Our Dead	58
Proceedings of the Association	22
Registered Messengers and Visitors	10
Statistical Tables	70

Dedication

These Minutes are dedicated to the memory of Edwin Scott Love and Rev. Hiram Dudley Booth who not only served the churches where they were members but also the Association and the State Convention.



In memory of Ed Love, whose Christian service and ministry was done quietly and without fanfare for the eyes of his Lord rather than those of men.

“I was a hungered and you gave me meat. . . .”

Rev. H. D. Booth will be remembered for his Evangelistic Zeal, his dedication to Missions and his love for people. The extravagant expenditure of his life in Christian service through the churches, the Association and the Conventions in which he labored shall be an example to us all.

“A good minister of Jesus Christ.”

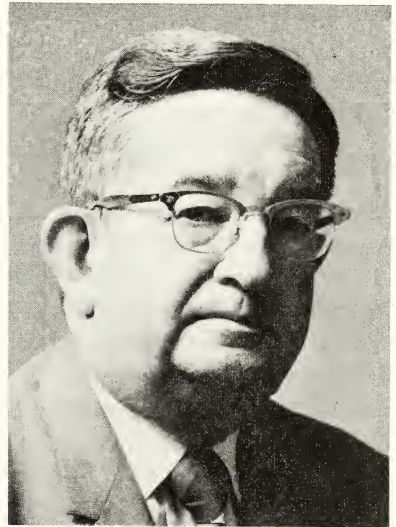

ASSOCIATIONAL DIRECTORY

1974-75

OFFICERS OF THE ASSOCIATION

- Moderator—Gerald Dickerson, 905 King Street, Burlington, N.C.
Vice Moderator—Tom Hill, 502 Shadowbrook Court, Burlington, N.C.
Clerk—Freeman O. Cooper, P.O. Box 491, Haw River, N.C.
Auditor—Paul Hoyle, 709 Westbrook Drive, Burlington, N.C.
Historian—Rev. J. H. Waugh, Jr., 321 W. Ruffin Street, Burlington, N.C.
Treasurer—B. Graham Rogers, P.O. Box 151, Graham, N.C.
Music Director—Miss Margaret Cantrell, 114 Fonville St., Burlington, N.C.
Trustees—Howard Steelman, Rt. #1, Elon College, N.C. (Rotates off 1976)
Forrest Hall, 205 N. Main St., Graham, N.C. (Rotates off 1978)
Paul J. Craig, P.O. Box 1794, Burlington, N.C. (Rotates off 1980)

PAID EMPLOYEES OF THE ASSOCIATION

- Superintendent of Missions—Charles L. McMillan, Jr., Box 287, Graham, N.C.
Secretary-Associate—Mrs. Reu Hudson, Box 287, Graham, N.C.
Director of Youth and Family Services—Rev. Travis Styles, 2403 Lacy St., Burlington, N.C.

ASSOCIATIONAL EXECUTIVE BOARD

The Executive Board shall be composed of all associational officers (Moderator, Vice-Moderator, Clerk, Treasurer, Music Director, Auditor, Historian, Associational Missionary Union Director, and Associational Brotherhood Director), The Superintendent of Missions (ex-officio), each active pastor, one lay member by each member church from its membership and certified to the Association in its annual report, and chairman of all standing committees of the Association.

CHURCH	NAME	ADDRESS
Alamance, First	—Rev. Robert A. Bridgeman,	Box 106, Alamance
Altamahaw	—Rev. Frank Haith, Jr.,	Box 67, Altamahaw
	Ronald Rudd, Rt. #2,	Elon College
Antioch	—Rev. Robert D. Davis, Rt. #5,	Chapel Hill
	Mrs. Jessie I. Grubb, Rt. #5,	Chapel Hill
Bethel	—Rev. Tilden Bridges, Rt. #4,	Box 439, Chapel Hill
Brookwood	—Dr. Chris M. White,	2316 Blanche Drive, Burlington
Burlington, First	—Rev. Dale O. Steele,	1127 Edgewood Ave., Burlington
	J. C. Thomas, Rt. #10,	Box 420, Burlington
	Rev. J. H. Waugh, Jr.,	321 W. Ruffin Street, Burlington
	Paul J. Craig,	1504 Sherwood Drive, Burlington
Calvary	—Rev. Donald Swinney,	202 Eastway Lane, Graham

- Cane Creek—Rev. James R. Bousman, Rt. #3, Box 114-A, Hillsborough
M. L. Barbour, Rt. #3, Hillsborough
- City Lake—Rev. Joseph D. Lang, Rt. #9, Box 442, Burlington
Alton Perry, Rt. #7, Box 378, Burlington
- Cross Roads—Rev. Charles Rutt, Rt. #2, Box 422, Hillsborough
Owen Hastings, Rt. #3, Box 15-A, Hillsborough
- Eastlawn—Rev. Elmer L. Joyner, 1148 N. Sellars Mill Rd., Burlington
H. C. Thomas, 1713 Ervin Street, Burlington
James A. Taylor, 2236 Wilkins Street, Burlington
S. T. Hearne, 2508 McKinney Street, Burlington
Johnny P. Greene, 2903 McKinney Street, Burlington
- Edgewood—Rev. E. L. Epperson, Rt. #4, Mebane
John Wilson, Rt. #5, Mebane
- Elon College, First—Rev. W. T. Cockman, Box 163, Elon College
- Fairview—Rev. Roger H. Aycok, Box 751, Hillsborough
Billie Joe Hicks, Hillsborough
- Fellowship—Rev. James T. Chapman, 1628-B1 Hanford Brick Rd., Graham
Robert Laws, 226 Webster Road, Graham
- Glen Hope—Rev. C. C. Vaughn, 724 Beaumont Avenue, Burlington
F. B. Canady, 2604 Edgewood Avenue, Burlington
- Glencoe—Rev. Clarence Randolph, Rt. #9, Box 565, Burlington
Raymond Willis
- Glen Raven—Rev. Glenn Hancock, 1115 Maple Avenue, Burlington
- Graham, First—Rev. Ralph E. Jones, Jr., Box 68, Graham
Eddie L. Love, Box 174, Graham
B. Graham Rogers, P.O. Box 151, Graham
Rev. Charles L. McMillan, Jr., Box 287, Graham
Forest Hall, 205 North Main Street, Graham
- Grove Park—Rev. Travis Styles, 2403 Lacy Street, Burlington
Miss Margaret Cantrell, 114 Fonville Street, Burlington
James M. Dunn, P.O. Box 2378, Burlington
- Haw River, First—Ralph J. Thompson, Box 34, Haw River
Freeman O. Cooper, P.O. Box 491, Haw River
- Hillsborough, First—Dr. Thomas M. Denton, Box 734, Hillsborough
Rev. George Simmons, 324 West King Street, Hillsborough
Dr. Reginald D. Carter, Rt. #4, Box 63, Hillsborough
- Hocutt Memorial—Rev. Ben W. Cox, 812 W. Front Street, Burlington
Tom Murr, 118 Wilson Street, Graham
Howard Gibson, 307 Chapel Hill Road, Burlington
- Holly Hill—Rev. James C. Wayne, 204 Cardwell Drive, Burlington
Paul Hoyle, 709 Westbrook Drive, Burlington
Tom Hill, 502 Shadowbrook Court, Burlington

- Kinnett Memorial—Rev. Larry Knowles, 1108 Avon Avenue, Burlington
 Frank Simons, 265 Bradley Street, Burlington
 Gerald Dickerson, 905 King Street, Burlington
 Mrs. Doris Denson, 917 Everett Street, Burlington
- Mars Hill—Rev. Ralph Cannon, Rt. #1, Hillsborough
- McDuffie Memorial—Rev. J. David Atwater, Rt. #2, Chapel Hill
 S. Cecil Griffin, Rt. #2, Chapel Hill
- Mebane, First—Rev. Charles R. Lemley, 400 E. Jackson St., Mebane
 L. C. Gardner, 208 North Sixth Street, Mebane
- Moore's Chapel—Rev. John B. Ray, Saxapahaw
 Alton Snipes, Rt. #2, Graham
- Mount Adar—Rev. Jack D. Church, Rt. #5, Box 72, Mebane
 Blanche Rogers, Rt. #5, Mebane
 Larry Rogers, Rt. #5, Mebane
- Mount Zion—William C. Ingold, 506 Shadowbrook Court, Burlington
- North Graham—Rev. Glen Cox, Box 492, Graham
 Earl Norris, 918 Ross Street, Graham
 James Young, Rt. #8, Box 53, Burlington
 Larry Garner, 801 Side View, Graham
- Northside—Rev. J. Howard Silver, 513 Alder Street, Burlington
 Mrs. Edna Smith, 1457 Morningside Drive, Burlington
- New Hope—Rev. Frank Gribble, Spring Valley Drive, Burlington
- Oak Grove—Rev. Harley Anderson, Saxapahaw
 Houston Cooke, Rt. #1, Efland
- Ossipee—Rev. W. D. Hudson, Rt. #1, Elon College
 Howard Steelman, Rt. #1, Elon College
 Ed Hill, Gibsonville
- Riverside—Rev. Curtis V. Oakley, Rt. #2, Box 72, Burlington
- Swepsonville—Rev. Charles F. Jones, Box 7, Swepsonville
 Willie Duffer, 115 S. Front Street, Swepsonville
- West Hill—Rev. Edwin Ketner, 202 Jones Avenue, Hillsborough
 R. T. Taylor, Rt. #4, Box 5, Hillsborough

STANDING COMMITTEES

ORDER OF BUSINESS	ADDRESS	CHURCH
Rev. George Simmons (Chairman)	—324 W. King St., Hillsborough	
Mrs. Linda Colvard	—1712 Whipsett St., Burlington,	Calvary
Mr. Freeman Cooper	—P.O. Box 491, Haw River,	Haw River First
Mr. Gerald Dickerson,	905 King St., Burlington,	Kinnett
Miss Margaret Cantrell	—114 Fonville St., Apt. 1,	Burlington, Grove Park
Rev. Charles Lemley	—400 E. Jackson St., Mebane,	Mebane First

EVANGELISM

Rev. Charles Jones—P.O. Box 7, Swepsonville, Swepsonville
Rev. Jim R. Bousman—Rt. 3, Box 114-A, Hillsborough, Cane Creek
Rev. James Chapman—2928 Maple Ave., Burlington, Fellowship

MISSIONS

Rev. Charles Jones (Chairman)—P.O. Box 7, Swepsonville, Swepsonville
Mr. Lynn Lambert (16)—2513 Hoskins Dr., Burlington, Grove Park
Mrs. Ed Luke—922 Hanford Brickyard Road, Graham, Graham First
Mr. Elmer Lee Phillips (75)—Rt. 3, Box 525, Graham, Swepsonville
Mr. Graham Rogers—P.O. Box 151, Graham, Graham First
Rev. Travis Styles—2403 Lacy St., Burlington, Grove Park
Mr. Johny Greene—2903 McKinney St., Burlington, Eastlawn
Mr. Paul Craig—P.O. Box 1794, Burlington, Burlington First
Rev. Roger Aycock—P.O. Box 751, Hillsborough, Fairview
Mr. Robert P. Smith—P.O. Box 332, Haw River, Haw River
Mr. Phil Hardee—Rt. 3, Box 391, Hillsborough, Fairview

FINANCE COMMITTEE

Mr. Johnny P. Greene (Chairman)—2903 McKinney St., Burlington, Eastlawn
Mr. Robert D. Davis—Rt. 2, Box 219, Hillsborough, Mars Hill
Mr. Terrell Duncan—2534 Oakcrest Court, Burlington, Northside
Mrs. Jean King—P.O. Box 13, Elon College, Elon First
Mr. C. G. Byrd—Stanley Drive, Burlington, Glen Hope
Mr. Graham Rogers—P.O. Box 151, Graham, Graham First

ORDINATIONS

Rev. Robert D. Davis (Chairman)—Rt. 5, Box 265, Chapel Hill, Antioch
Dr. Chris White—2316 Blanche Dr., Burlington, Brookwood
Rev. Joe Lang—Rt. 9, Box 442, Burlington, City Lake
Rev. Hoyt Roberson—514 Shadowbrook Dr., Mt. Zion
Rev. Ed Ketner—202 Jones Ave., Hillsborough, West Hill

MEMORIALS

Mrs. Doris Denson (Chairman)—917 Everett St., Burlington, Kinnett
Rev. Jack Ray—P.O. Box 55, Saxapahaw, Moore's Chapel
Mrs. Mary Hunter—2207 Belmont St., Burlington, Fellowship

NOMINATIONS

S. T. Hearne (Chairman)—2508 McKinney St., Burlington, Eastlawn
Howard Thaxton—Rt. 6, Box 149, Burlington, Alamance
Mr. Bill Hinton—Rt. 1, Box 36, Mebane, Mebane First
Mr. H. G. Foster—115 South Main St., Graham, Graham First
Mr. Lowell Sessoms—Rt. 1, Box 362 A, Hillsborough, Mars Hill
Rev. Frank Haith—P.O. Box 67, Altamahaw, Altamahaw
Mr. Lewis Moore—Rt. 9, Box 254, Burlington, Mt. Adar

PROPERTIES COMMITTEE

Mr. C. H. Steelman (Chairman)—Rt. 2, Elon College, Ossipee
Mrs. Herbert Smith—705 Sycamore Dr., Graham, Graham First
Mr. Rupert Lackey—416 Doggett Drive, Burlington First
Mr. James Dunn—P.O. Box 2378, Burlington, Grove Park
Mr. Ed Nash—1512 Hawthorne Lane, Burlington, Northside

CONSTITUTION

Rev. Ben Cox (Chairman)—P.O. Box 531, Burlington, Hocutt
Rev. James Wayne—204 Cardwell Drive, Burlington, Holly Hill
Mr. Daniel H. Brock—2721 Armfield Ave., Burlington, Burlington First
Mr. Albert Belangia—Rt. 3, Box 177, Elon College, New Hope
Mr. Gordon Foster—3316 Elk Drive, Burlington, Graham First

MEMBERSHIP

Rev. W. T. Cockman (Chairman)—P.O. Box 163, Elon College, Elon First
Rev. Tilden Bridges—Rt. 4, Box 439, Chapel Hill, Bethel
Rev. Curtis Oakley—Rt. 2, Box 72, Burlington, Riverside
Mr. Jack Walker—Rt. 2, Box 44-A, Snow Camp, Calvary
Rev. Frank Haith—P.O. Box 67, Altamahaw, Altamahaw

EMERGENCY HOME

Mr. Paul Craig (Chairman)—P.O. Box 1794, Burlington, Burlington First
Mr. Ed Nash—1512 Hawthorne Lane, Burlington, Northside
Mrs. Pat Lyall—2841 Delaney Dr., Burlington, Holly Hill

SERVICE MINISTRIES

Rev. Ralph Jones (Chairman)—P.O. Box 68, Graham, Graham First
(Christian Education)
Miss Phyllis Thomas—114 Fonville St., Apt. 4, Burlington, Grove Park
(Baptist Hospital)
Mr. Cecil Griffin—Rt. 2, Chapel Hill, McDuffie
(Christian Life)
Mrs. Doris Thompson—107 Woodland Rd., Swepsonville, Graham First
(Homes for the Aging)
Mr. Robert Murphy—P.O. Box 476, Haw River, Haw River First
(Children's Homes)
Mr. Marsh Lyall—2841 Delaney Dr., Burlington, Holly Hill
(Christian Literature)
Rev. Charles Rutt—Rt. 2, Box 422, Hillsborough, Cross Roads
(Radio and T.V. Commission)
Rev. Jack Church—Rt. 5, Box 72, Mebane, Mt. Adar
(Baptist Foundation)
(Stewardship)
Mr. James Dunn—P.O. Box 2378, Burlington, Grove Park
(Annuity Board)

COMMITTEE ON COMMITTEES

Mr. Howard Gibson (Chairman)—307 Chapel Hill Rd., Burlington, Hocutt
Mr. Elmer Lewis—1707 Pinecrest St., Burlington, Burlington First
Mr. Harold Culbreath—P.O. Box 245, Hillsborough, Hillsborough First
Rev. Charles Lemley—400 E. Jackson St., Mebane, Mebane First
Mr. Jack Watson—809 Allendale Dr., Burlington, Kinnett
Rev. David Atwater—Rt. 2, Whitfield Rd., Chapel Hill, McDuffie
Mr. John H. Wilson—Rt. 5, Box 112, Mebane, Edgewood

There are no main offices of any Baptist school, hospital, encampment, children's home, state or convention-wide board or agency located in the Association.

ZIP CODES

Alamance	27201	Haw River	27258
Altamahaw	27202	Hillsborough	27278
Burlington	27215	Mebane	27302
Chapel Hill	27514	Prospect Hill	27314
Efland	27243	Saxapahaw	27340
Elon College	27244	Sweptonville	27359
Graham	27253		

ASSOCIATIONAL AUXILIARIES

PASTOR'S CONFERENCE

President—Rev. J. Howard Silver, 513 Alder Street, Burlington
Vice President—Rev. Robert D. Davis, Rt. #5, Chapel Hill
Secretary—Rev. Robert A. Bridgeman, Box 106, Alamance
Program Chairman—Rev. Robert D. Davis, Rt. #5, Chapel Hill

SUNDAY SCHOOL

Director—James A. Taylor, 2236 Wilkins Street, Burlington

CHURCH TRAINING

Director—Rev. J. C. Thomas, P.O. Box 2686, Burlington

BROTHERHOOD

Director—Rev. Elmer L. Joyner, 432 N. Sellars Mill Rd., Burlington

WOMAN'S MISSIONARY UNION

W.M.U. Director—Mrs. R. Dan Smith, 1457 Morningside Dr., Burlington
Ass't. Director—Mrs. Marvin Bradley, 1122 Briarcliff Rd., Burlington
Secretary—Miss Foy Lea Thompson, 1912 Ashland Dr., Burlington
Treasurer—Mrs. Harry D. Andrews, 513 Johnson Ave., Graham
Baptist Women Director—Mrs. Edward B. Luke, 922 Hanford Brickyard Rd.,
Graham

- Ass't. Baptist Women Dir.—Mrs. H. E. McLean, 205 Florence St., Graham
 Baptist Young Women—Mrs. Michael B. Mills, 416 Homewood Ave.,
 Burlington—Co-Director
 Baptist Young Women—Mrs. Mark Frizzell, 413 Woodhaven Dr., Burlington
 Co-Director
 Acteen Director—Miss Beverly Alford, 2-C Brookwood Garden Apt.,
 Burlington
 Girls-In-Action—Mrs. Earl Harden, Rt. #1, Box 259-A, Efland—Director
 Mission Friends—Mrs. Guy Cain, 318 Bland Blvd., Burlington—Director

REGISTERED MESSENGERS AND VISITORS

- Alamance, First—Rev. Robert Bridgeman, Etta M. Johnson.
 Altamahaw—Rev. Frank Haith, Jr., C. W. Phillips, Lorraine Dove, Mrs.
 June Whitaker, Julia Bowles, Glenna Hensley, Gwen Haislip, Mrs. J. E.
 Stephens, Edith C. McDaniel, Lucy Hensley.
 Antioch—Rev. Robert D. Davis, Ruth Andrews, Jessie I. Grubb.
 Bethel—Annie Strowd, Mrs. L. R. Cheek, Dena Neville.
 Brookwood—Mrs. Rosemary Ester, Mrs. A. N. Washburn.
 Burlington, First—Rev. Dale O. Steele, Paul J. Craig, Robert Sparks, J. C.
 Thomas, Nancy Dickinson, Elmer G. Lewis, Dr. Carlton S. Prickett, Rev.
 J. H. Waugh, Mrs. Melvin Y. Holt, Mrs. Betsy Fox, Alan Johnson, J. H.
 Waugh, Jr., Roy S. Holloman.
 Calvary—Rev. L. A. Nall, Mrs. L. A. Nall, Mrs. Linda Colvard, Gwen
 Norton, Ina Bass, Myrtle Bristow.
 Cane Creek—Rev. James R. Bousman, Cecil C. Crawford, Mrs. Carrie
 Snipes, H. M. Perry, Mrs. H. M. Perry.
 City Lake—Rev. Joseph D. Lang, Jacob C. Harmon, Mrs. Ruby R. Wilson,
 Dalia Fisher, Alton M. Perry, Sr., Mrs. Alton M. Perry, Mrs. W. E. Horner,
 Mrs. Joseph D. Lang, David Lang, Susan Lang, Mrs. Jimmie L. Capps.
 Colonial Mission—Rev. Monty Fox.
 Cross Roads—Rev. Charles E. Rutt, Mrs. Vera Sykes, Mrs. Margaret Thomp-
 son, Mrs. Arthur Dean, Clifford King, Mrs. C. E. King.
 Eastlawn—Rev. Elmer Joyner, Mrs. Elmer Joyner, J. A. Taylor, H. C.
 Thomas, Mrs. Edith Knight, Johnny Greene, Lynn Thurman, Mrs. Doris
 Thurman, Mrs. Bennie Hopkins, Grady R. Workman, Kelly Tyndall, Mrs.
 Grady Workman.
 Edgewood—Rev. E. L. Epperson, Mrs. E. L. Epperson, Mrs. L. M. Work-
 man, Debbie Schroderbeck.
 Fairview—Mrs. Robert Wilson, Mrs. Frank Davis.
 Fellowship—Mrs. Mary Hunter, Cheryl Hunter.
 Glen Hope—Rev. C. C. Vaughn, Rev. G. W. Swinney, Mrs. G. W. Swinney,
 Mildred C. Overman, Ed Long, Jeff Capes, Mrs. Jeff Capes, Billy Beck,

- Mrs. W. B. McLean, Myrtle Rhodes, Louise Crouse, Clair Crouse, Lonnie Rhodes.
- Glencoe—Rev. Clarence Randolph, Mrs. Clarence Randolph, Billie W. Phillips, Nathan Pennington, George M. Phillips.
- Glen Raven—Rev. Glenn Hancock, Clyde W. White, W. D. Wells, Bradley Wright, James A. Stadler, Ray Crouse.
- Graham, First—Rev. Ralph E. Jones, Jr., Mrs. Ralph Jones, Mrs. J. F. Thompson, Jr., Mrs. Floyd Hobson, Graham Rogers, Mrs. Walker Martin, Annie Mary Luke, Louise Warren, Floyd Hobson, Emma Cox, Harold Cox, Mrs. Harold Cox, Greta McMillan.
- Grove Park—Rev. Travis Styles, Margaret Cantrell, Phyllis Thomas, James M. Dunn, C. L. Abernethy, Dale Hughes, Annie Dodson, Mary Nell Vines, Mrs. Dot Jackson, Mrs. Marvin Bradley, Frances Bennett.
- Haw River, First—Larry Simpson, Freeman Cooper, Mrs. Z. Craig Cox, Sr., Mrs. Ralph Thompson, Mrs. A. B. Swink, Mrs. Essie Blalock, Mrs. Mattie C. May, Mrs. Lila Harder, Mrs. Christine Barts, Ronnie Bowman.
- Hillsborough, First—Dr. Thomas Denton, Mrs. Thomas Denton, Bertha Crawford, Dr. Reginald D. Carter, Mrs. Tom Ward.
- Hocutt Memorial—Rev. Ben W. Cox, Carl C. Hinton, Mrs. C. C. Hinton, Lenna Rudd, Mrs. Mylan Pressnall, Tom Murr, J. M. Robinette, Shrlynn P. Meeks.
- Holly Hill—Rev. James C. Wayne, Thomas Hill, Delma Thomas, J. W. Thomas.
- Kinnett Memorial—Rev. Larry Knowles, Mary Kate Knowles, Reu Hudson, Gerald Dickerson, Mrs. Gerald Dickerson, Mrs. Jack Watson, Mrs. Ollie Long, Mrs. J. A. Harden, Mrs. Lillian Moore, Mrs. Ann Lanier, Mrs. Mattie McNeill, Jack Watson, C. W. Sperling, Mrs. Mae Sperling, Mrs. Dot Malone, Mrs. T. E. Andrew.
- Mars Hill—Rev. Ralph Cannon, Mickie Cannon, Lynne Laws, Margaret McKee, Vera Walker, Edith Davis, Ethel Johnson, Mrs. Earl Harden, Emma Laws.
- McDuffie Memorial—Rev. David Atwater, M. Harrell Odom, Mrs. Cynthia Odom, David L. Duncan.
- Mebane, First—Rev. Charles L. Lemley, Mrs. Charles Lemley, Rubie W. Budd, Roy Bennison, Mrs. Roy Bennison, Mrs. Willard Smith, Mrs. Glenn Jeffreys, Kathleen Mincey, Annette Thomas.
- Moore's Chapel—Rev. John B. Ray.
- Mount Adar—Rev. Jack D. Church, Mrs. Dora Carmichael, Nonie Stewart, Mrs. J. O. Hawkins, Jr., Mrs. Syble Moore, Lewis F. Moore, Mrs. Erma Sharpe, Clarence Sharpe, Mrs. L. J. Rogers, Sr., Mrs. H. E. Jobe, Mrs. Nancy Crabtree.
- Mount Zion—Rev. J. Hoyt Roberson, Mrs. Jesse Phillips, Mrs. R. M. Winslow.

New Hope—None

North Graham—Rev. Glen Cox, Mrs. Glen Cox, Gene Cox, Glenda Cox, Karen Cox, Kenneth Hopkins, Mrs. Polly Hopkins, Jackie Garner, Tommy Wiggs, Merle Reid, Marion Camilla Dixon, James Young, Carl Norris, S. F. Norris.

Northside—Rev. J. Howard Silver, Mrs. Dan Smith, Terrell Duncan, Mrs. Phil Thomas, Mrs. Byron Raley.

Oak Grove—Rev. Harley Anderson, Mrs. Harley Anderson, James Bradshaw, Mrs. James Bradshaw, Jesse E. Sykes, Elrola Sykes.

Ossipee—Lloyd Steelman, Gene Perkins, Louise Jones.

Riverside—Rev. Curtis V. Oakley.

Sweptonville—Rev. Charles Jones, Sandra Dodson, Miss Edna Snipes, Adelle Doby.

West Hill—Rev. Ed Ketner, Ella Rae Ketner, Rosa L. Mangum, Steve W. Watkins, Preston O. Woods, Jr., Mrs. Ruth Byers.

Visitors from Outside Our Association—Woodrow W. Hill, Raleigh, Mrs. Ruby Greenlaw, Winston Salem, Edwin S. Coates, Raleigh, E. M. Rudd, Yanceyville, Mrs. Nancy M. Rudd, Yanceyville, and eight members of a Choral group from Gardner Webb College.

Total attendance for the two days and night session was 402. There were 180 registered messengers and 79 registered visitors. There was only two churches not represented: Elon College, First and New Hope.

CONSTITUTION AND BY-LAWS
OF
THE MOUNT ZION BAPTIST ASSOCIATION
(1960; AMENDED 1964-1969-1973-1974)

Preamble

We, the Baptist Churches of the Mount Zion Baptist Association, unite according to the plan and for the purpose and work of New Testament churches in our world, and to this end to cooperate to the fullest extent possible with the State and Southern Baptist Conventions, according to the following articles:

Article I Name

The name of this body is the "Mount Zion Baptist Association."

Article II Purpose

It shall be the purpose of the Association to cooperate with the State and Southern Baptist Conventions in the promotion of Christian Missions at home and abroad, and in any other related objects such as evangelism, Christian education, benevolent enterprises, and social services which it may deem proper and advisable for the furtherance of the kingdom of God.

Article III Membership

SECTION 1. The Association shall be composed of cooperating Baptist Churches in the area of the Association.

SECTION 2. The Association shall be sole judge of its membership and may receive churches, or reject churches, according to its Constitution and By-Laws. Member churches may also withdraw as they desire. Any church in the Association which fails to cooperate with the Association shall be contacted by a committee appointed by the Executive Board of the Association to ascertain the wishes and desires of the church relative to its continuance in the Association. The committee shall report and bring appropriate recommendations to the Association.

A cooperating church shall be defined as one which sends a report and messengers to the annual session, and contributes to the financial program of the Association.

SECTION 3. Churches desiring to affiliate with this body shall make a written request to the Committee on Membership of the Association at least three months prior to the annual meeting. If, in the judgment of the Committee on Membership and the Executive Board, the requirements hereinafter set forth have been met, the church may be recommended for membership without delay at the annual meeting of the Association. In any other case a church may be received under watchcare.

Article IV Meetings

SECTION 1. The Association shall meet annually on Tuesday and Wednesday after the third Sunday in October.

SECTION 2. Special Meetings may be called by the Moderator provided two weeks notice is given to the member churches.

SECTION 3. In case of emergency, the Executive Board shall have power to change the time and/or place of meetings.

SECTION 4. Each church shall elect annually one messenger to the meeting of the Association for each 50 members of the church in addition to the pastor, provided each church shall have not less than three or more than fifteen messengers. These shall constitute the voting body of the Association. The names of messengers printed in the minutes shall include only those attending and registering at the Association.

Article V Authority

While independent and sovereign in its own sphere, the Association does not claim, and will never attempt to exercise, any authority over any other Baptist body, whether church or auxiliary organization.

Article VI Officers and Their Election

SECTION 1. The officers of the Association shall be Moderator, Vice Moderator, Clerk, Treasurer, Music Director, Auditor, Historian, Associa-

tional Sunday School Director, Associational Director of Training and Ministries, Associational Woman's Missionary Union Director, and Associational Brotherhood Director.

SECTION 2. The officers shall be elected on the last day of the annual meeting for a term of one year each. The nominees shall be contacted and nominated by the Committee on Nominations (By-Law V, Section 7).

SECTION 3. Officers shall assume their duties at the close of the annual meeting at which elected, and shall serve until the close of the next annual meeting, or until their successors are elected.

SECTION 4. Any person having served two terms as Moderator shall be ineligible for re-election for a period of two years.

Article VII Trustees and Their Election

There shall be three trustees of the Association, one preferably a lawyer, serving terms of six years each on a rotating basis. On nomination by the Committee on Nominations, one new trustee shall be elected at the annual meeting in each EVEN year to fill the vacancy created by the expiration of the term of one of the three; no trustee being eligible to succeed himself until after the lapse of two years. The expiration date of each trustee's term of office shall appear by his name in the Associational Minutes.

Article VIII The Executive Board

The Executive Board shall be composed of all associational officers (Art. VI, Sect. 1,) the superintendent of Missions (ex officio), each active pastor, one lay member chosen by each member church from its membership and certified to the Association in its annual report, and chairmen of all standing committees of the Association. The Executive Board shall have the authority to act for the Association between sessions, except as limited by the Constitution. It shall be the duty of this Board to meet quarterly, and to make reports and recommendations to the Association at its annual meeting.

Article IX Associational Council

SECTION 1. The membership of the Council shall be composed of the Sunday School Director, Training and Ministries Director, Woman's Missionary Union Director, Brotherhood Director, Music Ministry Director, and the Superintendent of Missions.

SECTION 2. The Superintendent of Missions will serve as Chairman.

SECTION 3. The Council will be responsible for formulating and publishing an Associational Calendar of Activities.

Article X Committees

SECTION 1. The Association shall have the following standing committees, with their terms of office being from the close of the annual meeting through the following annual meeting.

- A. To be nominated by the Committee on Committees and elected by the Association at the annual meeting:
- (1) Committee on Order of Business (By-Law V, Sect. 1)
 - (2) Committee on Missions (By-Law V, Sect. 2)
 - (3) Committee on Evangelism (By-Law V, Sect. 3)
 - (4) Committee on Finance (By-Law V, Sect. 4)
 - (5) Committee on Ordinations (By-Law V, Sect. 5)
 - (6) Committee on Memorials (By-Law V, Section 6)
 - (7) Committee on Nominations (By-Law V, Sect. 7)
 - (8) Committee on Constitution (By-Law V, Sect. 8)
 - (9) Committee on Membership (By-Law V, Sect. 9)
 - (10) Committee on Properties (By-Law V, Sect. 15)
 - (11) Committee on Baptist Emergency Home (By-Law V, Sect. 16)
- B. To be appointed by the Moderator at the annual meeting.
Committee on Committees (By-Law V, Sect. 11)

SECTION 2. The following committees shall be appointed by the Moderator at thirty days prior to the annual meeting to serve during the annual meeting:

- (1) Committee on Place and Preacher (By-Law V, Sect. 12)
- (2) Committee on Resolutions (By-Law V, Sect. 13)
- (3) Committee on Enrollment (By-Law V, Sect. 14)

Article XI Amendments

SECTION 1. The provisions of this Constitution shall not be waived at any meeting of the association, except as herein provided for amendments thereof.

SECTION 2. Amendments to this Constitution may be made at any annual session of the Association upon an affirmative vote of two-thirds of the voting members present, provided that the proposed amendments shall have been presented to the Moderator at least 15 days prior to the meeting, and submitted to the Committee on Constitution for its report and recommendation. It must be presented to the Association on the first day and voted by the Association on the second day, by a standing vote.

By-Laws

BY-Law I Parliamentary Rules

Robert's Rules of Order, Revised Edition shall be followed as the Association's rules for conducting its deliberative assemblies, except as the Association prescribes otherwise.

By-Law II Associational Year

The Associational year shall begin October 1 and close September 30.

By-Law III New Churches

Any church seeking admission to the membership of the Association shall petition in writing the Executive Board at least three months prior to the annual meeting of the Association, which petition shall be referred to the Committee on Membership for its study of the petitioning church's covenant, articles of faith, history, practices, cooperative spirit, its relations to other member churches of the Association, and its willingness to abide by the Constitution and By-Laws of the Association. The Committee on Membership shall then report to the Association at its annual meeting its findings and recommendations for Associational action.

By-Law IV Duties of Officers

SECTION 1. The Moderator shall preside over the meetings of the body according to the Constitution and By-Laws, appoint Committee on Committees, Committee on Place and Preacher, Committee on Resolutions, and Committee on Enrollment. He shall be chairman of the Executive Board, and be an ex officio member of all other committees.

SECTION 2. The Vice-Moderator shall preside in the absence, or at the pleasure, of the moderator, and shall be Vice-Chairman of the Executive Board.

SECTION 3. The Clerk shall send annual report forms to the member churches at least a month before the Association's annual meeting, distribute at the annual meeting mimeographed copies of the Digest of these reports, make an accurate record of the proceedings of the Association, supervise, the printing and distributing of minutes to the member churches within sixty days after the annual meeting, keep on file copies of minutes, records and other documents of the Association, and also, serve as secretary of the Executive Board.

SECTION 4. The Treasurer shall receive and bank all funds of the Association in the name of the Association; disburse the same upon instructions from the Association, its Executive Board, or as designated in the Budget; render an accurate report of receipts and disbursements and distribute same at the annual meeting and give an oral report at each quarterly Executive Board Meeting; and keep books available and up to date for examination.

The Chairman of the Finance Committee shall have the authority to act for the Treasurer in the event the Treasurer is incapacitated.

SECTION 5. The Music Director shall be in charge of the music program of the Association at and between annual meetings.

SECTION 6. The Auditor shall at the close of the Associational year make an audit of the Treasurer's records.

SECTION 7. The Historian shall collect and preserve historical data on the meeting of the Association.

By-Laws V. Duties of Committees

SECTION 1. The Committee on Order of Business shall be composed of three members and the Moderator, Clerk, and Music Director. It shall prepare a printed program of the annual meeting of the Association which shall be sent to all persons on the program and to all pastors at least thirty days before the annual meeting. It shall in the opening of the annual meeting of the Association present the printed program for adoption and serve through the sessions when adjustments in the order of business become necessary.

SECTION 2. The Committee on Missions

- (1) This Committee shall be composed of one representative each from the Associational Brotherhood and W.M.U., the treasurer, each of the directors of Associational Ministries, and three additional members elected by the Association to serve three years on a rotating basis. It shall work with the Superintendent of Missions in promoting the work in the Association, and lead and assist in organizing new churches and in beginning new mission stations.
- (2) If such advice is sought, it shall advise any group seeking to organize a new church. It shall also seek to help any member church desiring assistance with its problems.
- (3) When without a Superintendent of Missions, this Committee shall seek out and recommend to the Association, or its Executive Board, for election a new Superintendent of Missions according to By-Law VII, Section 1.
- (4) This Committee shall seek out and recommend to the Association, or its Executive Board, any salaried personnel relating to mission ministries according to By-Law VIII, Section 1.

SECTION 3. The Committee on Evangelism, composed of three members, shall promote the work of evangelism in the Association in cooperation with the Association and the State Department of Evangelism. All plans and programs to be subject to the approval of the Association or its Executive Board.

SECTION 4. The Committee on Finance, composed of five members and the Treasurer, shall study the Association's financial needs for an adequate program, present a budget to the Association for the following year, devise plans for securing the cooperation of the churches in raising funds to meet the budget, and make a written report to the annual meeting.

SECTION 5. The Committee on Ordinations, composed of five members, shall, when requested by a member church, assist with the examination and ordination of a candidate for the Gospel Ministry. Each candidate shall be examined as to his Christian experience, call to and preparation for the ministry, doctrinal beliefs, and attitude toward our Denomination and its program.

SECTION 6. The Committee on Memorials, composed of three members, shall bring a report at the annual meeting and shall lead in a memorial service

in memory of those reported by the churches as deceased since the last annual meeting.

SECTION 7. The Committee on Nominations, composed of seven members, shall contact before and nominate on the last day at the annual meeting of the Association the officers and trustees of the Association according to Article VI and VII of the Constitution, and the persons to bring reports to the annual meeting of the Association. This Committee shall also fill vacancies which occur between annual meetings of the Association among persons to bring reports to the annual meeting, which were nominated by this Committee.

This Committee's nominations shall not preclude other nominations from the floor.

SECTION 8. The Committee on Constitution, composed of five members, shall be available to study any changes or revisions in the Constitution, and to make recommendations as needed to keep the Constitution in line with the policies and programs of the Association.

SECTION 9. The Committee on Membership, composed of five members, shall perform the duties as set forth in the Constitution and By-Laws, Article III, Section 3 and By-Laws III).

SECTION 10. The Committee on Committees, composed of seven members, shall perform the duties as set forth in the Constitution (Article IX, Section 1), and shall assist the Executive Board in filling vacancies on all other standing committees occurring between sessions. This Committee shall also name the chairman of each committee.

SECTION 11. The Committee on Place and Preacher, composed of five members, shall receive or solicit invitations for the place or places of meeting for the next annual meeting of the Association, and shall recommend the place or places. It shall also recommend the preacher and alternate for the annual and doctrinal sermons which shall be given one on the first day and the other on the second day to be alternated from year to year.

SECTION 12. The Committee on Resolutions, composed of five members, shall draw up and present to the Association resolutions of appreciation and any other resolutions it may deem expedient.

SECTION 13. The Committee on Enrollment, composed of five members, shall prepare for and direct the enrollment of the messengers at all of the sessions. Each messenger shall be enrolled only once during the annual meeting. Also, this Committee shall be prepared to report on enrollment as called for during the sessions.

SECTION 14. The Properties Committee shall be composed of five members and shall be responsible for the upkeep of all properties owned or leased by the Association or its Trustees.

SECTION 15. The Committee on Service Ministries, composed of ten members, shall be concerned with all facets of the Christian life, giving

particular support to, and informing the local churches of, the ministries of the following institutions and agencies:

- | | |
|---------------------------------|----------------------|
| Annuity Board | Christian Literature |
| Christian Education | Baptist Foundations |
| Christian Life | Children's Homes |
| Homes for the Aging | Baptist Hospital |
| Radio and Television Commission | Stewardship |

SECTION 16. The Baptist Emergency Home Committee shall be composed of three members who will work with the Director of the Home and shall keep the Association informed as to the needs and opportunities at the Home.

This Committee shall meet at least two weeks prior to the quarterly Executive Board Meeting, and upon request of the Association's Moderator present a report to the Association's Executive Board.

By-Law VI Trustees

The legal title to all real and personal property of the Association shall be vested in the trustees and their successors in such office. The said trustees may convey said property by proper legal instruments pursuant to resolutions adopted and approved by the Association or its Executive Board. They shall handle all legal matters of the Association under the direction of the said Association or its Executive Board. See Article VII of Constitution.

By-Law VII Superintendent of Missions

SECTION 1. His selection shall be upon recommendation of the committee on Missions and on vote by the Association in its annual meeting or, between sessions of the Association, by its Executive Board. He shall be a member of all committees and organizations of the Association in a serving and advisory capacity. The relationship between the Association and its Missionary may be terminated by either party upon the giving of reasonable notice.

SECTION 2. The Associational Missionary shall promote the work of the Association and Denomination, cooperating with the churches, their pastors and officers, and the Associational committees and organizations. He shall make a quarterly report to the Executive Board, and an annual report to the Association.

SECTION 3. Job Description:

Promotion

1. That the State Board will have certain policies and methods of operation which the Superintendent of Missions and the missions committee should be familiar with and use as a guide.

2. That the primary responsibility for planning and executing the work

shall be carried out by him in collaboration with the associational missions committee.

3. A well rounded program including all phases of needed work should be planned and patiently and faithfully promoted.

4. The Superintendent of Missions shall, upon request, provide a list of qualified persons who may be considered by churches seeking pastors.

Primary Missions

1. We recognize that the heart of an associational missions program is the Superintendent of Missions and a good associational missions committee.

2. That the beginning and operation of missions projects promoted by the Superintendent of Missions be church-sponsored.

3. Conduct surveys to ascertain community needs.

4. Whenever the associational budget does not provide funds for primary missions, we recommend that the Superintendent of Missions, finance committee, missions committee consult together and suggest ways and means whereby funds may be raised for promoting new work or strengthening work already established.

5. The Superintendent of Missions shall have the administrative responsibility for all personnel related to the Association's mission ministries.

Education

1. That the missions committee, and Superintendent of Missions with whatever aid they may require from the associational resources, seek to visit each church in the association in the interest of strengthening the work in the local church and improving the relationship between the churches and the association.

2. Publication of activities.

3. Promotion of Vacation Bible Schools and Study Courses.

4. An attempt be made, on associational level, to assist local churches where needed in getting young people and leadership to state and southwide summer assemblies.

Should there occur, at any time, a grievance on the part of the Superintendent of Missions and/or the association, they may approach and consult with the moderator, chairman and vice-chairman of the missions committee.

By-Law VIII Salaried Personnel

The election of salaried personnel relating to mission ministries shall be upon recommendation of the Committee on Missions and on vote by the Association at its Annual Meeting, or between sessions of the Association, by its Executive Board.

By-Law IX Annual Reports

Persons who are to bring reports to the annual meeting of the Association shall present the same to the Superintendent of Missions or Clerk, two weeks prior to the annual meeting in order for these to be included in the Book of Reports, which will be given to all messengers at the annual sessions.

By-Law X Amendments

Amendments to the By-Laws may be made at any session of the annual meeting of the Association when presented in writing at said meeting and approved by a majority of the messengers present and voting.

APPLICATION FOR MEMBERSHIP IN THE
MT. ZION BAPTIST ASSOCIATION OF NORTH CAROLINA

This is to certify that the (name of Church)
..... of (address) in
church conference (date) 197. ., voted to make formal
application for membership in the Mount Zion Missionary Baptist Associ-
ation, and pledges itself to support the Baptist Denomination and its program
of carrying out Our Lord's Commands within the Association, the State, the
Homeland, and throughout the world. It has been read before the congrega-
tion, and approved, the "Articles of Faith" known and commonly accepted
by Baptists as the "New Hampshire Confession of Faith." It further pledges
itself to live by the "Church Covenant" of a Missionary Baptist Church. It
declares itself to be a duly constituted and organized Missionary Baptist
Church, and will maintain this status at all time, or will voluntarily withdraw
from the Association.

It understands that upon submitting this application to the annual session
of the Association, and if the Association receives the application, it will be
referred to the Executive Board of the Association for study and investigation.
The Church maintains the status of Associate Membership until such time,
as the Executive Board makes a favorable recommendation that it be received
into full membership with all the rights and privileges.

(Signed)..... Pastor
..... Clerk
..... Deacon
..... Deacon

Proceedings

First Day, Tuesday, October 22, 1974

Mars Hill

MORNING SESSION

1. The 105th annual session of the Mount Zion Baptist Association was called to order by the Moderator Paul J. Craig, layman, First Baptist Church, Burlington.
2. Ralph Cannon, pastor of host Church, extended a cordial welcome to all in attendance and made necessary announcements. Rev. Cannon then led in prayer.
3. A roll call of the Churches was conducted by the clerk. As each Church was called the Superintendent of Missions showed pictures of the Church and present pastor. After the roll call the clerk made the motion that the messengers registered and those who would register in the following sessions would constitute the body for the Associational Meeting of the 105th annual session. This motion was adopted.
4. Pastor Ralph E. Jones, Jr., of First Baptist Church, Graham, representing the memorials committee dedicated the morning session in memory of Mr. Ed. S. Love, a fine christian gentleman who had in his life time served his Lord, Church, Association and State Convention well. Pastor Jones then led in a dedicatory prayer.
5. Miss Margaret Cantrell, representing the order of Business Committee, presented the program as printed in the Book of Reports and moved for its adoption. This motion was adopted.

MT. ZION BAPTIST ASSOCIATION

105 ANNUAL SESSION

Tuesday Morning, October 22, Mars Hill Baptist Church

9:30	Welcome and Invocation	Rev. Ralph Cannon
9:35	Roll Call of Churches	
9:55	Enrollment of Messengers	Mr. Freeman Cooper
10:00	Dedication of Session to Memory of Mr. Ed Love	Rev. Ralph Jones, Jr. Memorials Committee
10:10	Presentation of Order of Business	
10:15	Constitution Committee Report	Rev. Ben Cox
10:20	Recognition of Convention Representatives	

10:30	Hymns	No. 308 No. 275
	Offertory	
10:40	Report of the Baptist Foundation	Mr. Ed Coates
11:00	Report of the Executive Board and Committee Appointments	Mr. Paul Craig
11:10	Treasurer's Report	Mr. Graham Rogers
11:15	Report of Registration	Mr. Freeman Cooper
11:20	Report of Time, Place and Preacher Committee	Rev. J. Howard Silver
11:25	Worship in Music	Pastors' Quartet
11:30	Doctrinal Message	Rev. Charles Lemley
12:00	Benediction " <i>Share His Love</i> "	

Tuesday Evening, October 22, Grove Park Baptist Church

7:00	Prelude	
7:15	Welcome and Invocation	Rev. Travis Styles
7:20	Dedication of Session to Memory of Rev. H. D. Booth	Rev. Glenn Hancock Memorials Committee
7:35	Report of Missions Committee	Rev. Ralph Cannon, Mr. Horace Barefoot and Mrs. Nancy Dickinson
8:00	Report of Finance Committee	Mr. Johnny Greene and "Bernie"
8:15	Report of Membership Committee	Rev. W. T. Cockman
8:25	Hymn	No. 457
8:30	Worship in Music	"Lifesound"
8:45	Missionary Message	Dr. Claude Bowen
9:15	Benediction " <i>Share His Love</i> "	

Wednesday Morning, October 23, Glencoe Baptist Church

9:30	Welcome and Invocation	Rev. Clarence Randolph
9:40	Dedication of Session	Committee on Memorials
9:50	Reports of the Organizations	
	Sunday School	Rev. Elmer Joyner
	Church Training and Ministries	Rev. J. C. Thomas
	Brotherhood	
	WMU	Mrs. Edna Smith
	Music	Miss Margaret Cantrell
10:10	Hymns	No. 205 No. 264
10:15	Christian Literature Report	Mr. Marse Grant

- 10:35 Report of Committees
Nominating, Committee on Committees, Ordinations,
Evangelism, Supt. of Missions Home, Resolutions
- 11:00 Recognition of Convention Representatives
- 11:20 Miscellaneous Business
- 11:30 Special Music
- 11:35 Annual Message Rev. Jim Bousman
Benediction *"Share His Love"*

"Share His Love"

Share His love by telling what the Lord has done for you

Share His love by sharing of your faith

And show the world that Jesus is real to you,

Every moment; every day.

6. Rev. Ben W. Cox, chairman of the Constitution Committee, presented changes and additions to the By-Laws of the Constitution and moved for their adoption. These changes were adopted and are shown elsewhere in the Book of the Minutes.
7. Introduction of Convention representatives was recognized by the Moderator but none were present at that time.
8. The messengers joined in singing "Share His Love", "We're Marching To Zion", and "I Know Whom I Have Believed".
9. An offering was taken which amount to \$88.47.
10. Charles McMillan, the Superintendent of Missions, introduced Ed Coates, of the Baptist Foundation. Mr. Coates explained the function and work of the foundation.
11. Paul J. Craig, moderator, gave the Executive Committee report and made the following committee appointments: COMMITTEE ON COMMITTEES: Rev. George Simmons, Chmn., Mrs. Linda Colvard, Freeman Cooper, General Dickinson, Miss Margaret Cantrell, and Rev. Charles Lemley. ENROLLMENT: Freeman Cooper, Chmn., Mrs. Mickie Cannon, Mrs. Dorothy Jackson, Billie W. Phillips, and Mrs. Reu Hudson. TIME, PLACE, AND PREACHER: Rev. Howard Silver, Chmn., Rev. Earl Epperson, Rev. Glenn Hancock, Rev. Jack Ray, and Rev. Donald Swinney. RESOLUTIONS: Rev. Elmer Joyner, Chmn., Mrs. Mildred Overman, Rev. Robert Bridgeman, Rev. Robert Davis, and Dr. Thomas Denton.
12. Graham Rogers, Associational treasurer, presented his report which is shown on pages 25 and 26 of the Book of Reports. This report was adopted.
13. Registration report by the clerk revealed there were 102 messengers and 24 visitors registered with a total attendance of 126.

14. Rev. Howard Silver, Chmn., presented the report of the Time, Place, and Preacher committee which is shown in the Book of Reports and was adopted.
15. Special Music of two numbers was rendered by a pastor's quartet consisting of Jim Bousman, Robert Davis, Charles Rutt, and Jim Wayne.
16. The Doctrinal Message was brought by Rev. Charles Lemley, pastor of First Baptist Church, Mebane. Pastor Lemley preached a very inspirational sermon on "The Grace of God".
17. The meeting was adjourned with the singing of "Share His Love" as a benediction.

EVENING SESSION

Grove Park Baptist Church

18. Prelude music was rendered by Mrs. Mary Nell Vines, Organist.
19. The night session was called to order by Moderator Paul J. Craig.
20. Travis Styles, pastor of host Church, extended warm greetings to all in attendance and then led in prayer.
21. Glenn Hancock, representing the Memorials Committee, moved that the night session be dedicated to the life and work of Rev. H. D. Booth, deceased former pastor of First Baptist Church, Haw River. This motion was adopted.
22. Ralph Cannon, chairman of the Missions Committee, stated the report of his committee was found on page 14 of the Book of Reports but asked Charles McMillan to make further comments regarding the work. Rev. McMillan did the following: (1) Showed slides of the North Graham Church and told of the work there; (2) Showed slides and made comments regarding the Colonial Hills Mission; (3) Showed slides and made comments regarding the Emergency Care Home. Mrs. Nancy Dickinson, director of the Emergency Care Home, explained the work of the home. Horace Barefoot, representative of the Baptist Childrens Home, told of the cooperative effort of North Carolina Baptists and the Baptist Children's Home in helping sponsor the Emergency Care Ministry.
23. The proposed budget for the new Associational year was presented by Johnny Green, chairman of the finance committee, and "Bernie" (J. C. Thomas). Rev. Robert Bridgeman, pastor of Alamance, First made a motion that the Secretary-Associate's salary be raised \$60.00 to \$7,000.00 which would make the total budget \$40,770.00. This motion was adopted. Chairman Green moved that the proposed budget, as amended, be adopted and this was approved. Chairman Greene then made the following recommendation "If the indebtedness of the Emergency Care Home isn't paid off by the end of the year that the balance be made a part of the 1975-76 budget. This recommendation was adopted by the messengers.
24. Dr. Carlton Prickett, representing the Membership committee, stated that they had considered the request of North Graham Baptist Church and recommended that they be admitted to the Association. This recom-

- mentation was adopted by the messengers.
25. As the messengers and visitors stood and sang "Send The Light" the pastor and members of North Graham Baptist Church came to the front and were given the right hand of Christian fellowship.
 26. A choral group "Lifesound" from Gardner-Webb college presented a program of special Worship music.
 27. The Superintendent of Missions introduced Rev. Larry Knowles, new pastor of Kinnett Memorial Baptist Church who had just moved on the field to-day.
 28. Dr. Claude Bowen, retired pastor of First Baptist Church, Greensboro, preached a very inspiring Missionary sermon titled "Christ Loved The Church and Gave Himself For It".
 29. The meeting was adjourned with the singing of "Share His Love" as a benediction.

Second Day, Wednesday, October 23, 1974

Glencoe Baptist Church

MORNING SESSION

30. Prelude music was rendered by Mrs. Becky Joyner, organist.
31. Moderator Craig called the session to order at 9:30 A.M.
32. Rev. Clarence Randolph, host pastor, welcomed all in attendance and explained the necessary facilities of the Church. Prayer was then offered by Pastor Randolph.
33. A memorial to the membership in our churches deceased during the past year was conducted by Charles McMillan, Superintendent of Missions. Rev. McMillan speaking for the Memorial Committee moved that the 1974 Associational Minutes be dedicated to the memory of Ed S. Love and Rev. H. D. Booth. This motion was adopted.
34. On behalf of the Sunday School Director, Rev. Elmer Joyner presented the Sunday School Report as shown on page 11 of the Book of Reports. This report was adopted.
35. J. C. Thomas presented the Church Training report as shown on page 11 of the Book of Reports and was adopted.
36. Mrs. R. Dan Smith presented the W.M.U. Report as shown on pages 12 and 13 of the Book of Reports and was adopted.
37. Miss Margaret Cantrell presented the Music Report as shown on page 15 of the Book of Reports and was adopted.
38. Mr. Billie Phillips, of Glencoe Church, led in the singing of "We Praise Thee, O God" and "There Shall Be Showers of Blessings".
39. Woodrow Hill, substituting for Marse Grant, gave the Christian Literature Report. He stressed the importance and power of the printed page.
40. The Superintendent of Missions played a tape to the messengers received

- from Vickie Estes, Missionary Journeyman to Hong Kong. On the tape Vickie told of her work at the school where she was assigned.
41. Rev. Charles Jones presented the Evangelism Report as given on page 15 of the Book of Reports and was adopted.
 42. Rev. J. H. Waugh presented the Historians Report as given on page 16 of the Book of Reports and was adopted.
 43. Rev. Ralph E. Jones presented the Christian Higher Education Report as given on page 19 of the Book of Reports and was adopted.
 44. Miss Phyllis Thomas presented the Hospital Report as given on page 22 of the Book of Reports and was adopted.
 45. Rev. Travis Styles presented the Youth and Family Services report as given on page 22 of the Book of Reports and was adopted.
 46. James Dunn presented the Annuity Board Report as given on page 23 and 24 of the Book of Reports and was adopted.
 47. The report of the Christian Action League as given on page 24 of the Book of Reports was brought to the attention of the messengers.
 48. Rev. Elmer Joyner presented the report of the Resolutions Committee which is shown elsewhere in the Minutes and this report was adopted.
 49. Charles McMillan presented the Committee on Committees Report as shown on pages 6, 7, and 8 of the Book of Reports and was adopted.
 50. Terrell Duncan presented the report of the Nominating Committee and those nominated to serve for the following year as officers of the Association were elected.
 51. The Chair was turned over to the incoming Moderator, Gerald Dickerson, layman of Kinnett Memorial Church.
 52. Mrs. Ruby Greenlaw, representing the Baptist Hospital, brought greetings from the hospital and told of the work there and also of some of the needs.
 53. As a matter of Miscellaneous business, the Superintendent of Missions stated that approval from the Executive Board for aid to Holly Hill, Oak Grove, and Bethel churches had been overlooked. He then moved that application be made to the State Convention for this aid. This Motion was adopted.
 54. Special music was rendered by Mrs. Sandra Dodson, Miss Margaret Cantrell, Mrs. J. F. Thompson, Jr., and Mrs. Debbie Shoderbeck with Mrs. Becky Joyner as pianist. These ladies being Music Directors of their respective churches.
 55. The annual sermon was preached by Rev. Jim Bousman, pastor of Cane Creek Church. Hebrews 13:10-14 was the scriptural background for his message.
 56. The Moderator thanked all in attendance for their loyal attendance for the 105th annual session.
 57. The meeting was adjourned with the singing of "Share His Love" as a benediction.

Reports

1975 CALENDAR OF ACTIVITIES 1975

JANUARY (*Time to make reservations for Caswell, Ridgecrest or Glorieta*)

- 6-8 State VBS Clinic Wingate College
- 6-10 Bible Study Week (Book of Acts)
- 12- Soul Winning Commitment Day
- 13- Executive Board Meeting
- 17-18 Home Mission Teacher Training Camp CaRAway
- 18- Baptist Young Women Banquet
- 19- WMU Council meets
- 20- Pastors' Conference
- 24-25 High School Seniors' Retreat (Camp CaRAway 24-26)
- 26- Baptist Men's Day
- 28- Associational Council

FEBRUARY (*Home Mission Graded Studies Month, Seminaries Colleges and Schools, and Homes for the Aging*)

- 2- Baptist World Alliance Sunday
- 3-5 State-wide Evangelism Conference, Greensboro
- 3-5 Evangelism and Bus Ministry, First Baptist Church, Greensboro
- 9 Race Relations Sunday
- 11- Acteen Banquet
- 9-15 WMU Focus Week
- 16- Special Offerings Day for Homes for Aging, Seminaries, Colleges and Schools
- 17- Pastor and Wife Banquet
- 17-21 Regional Sunday School Workshops
- 21-22 Laymen's Witnessing Institute, Gardner-Webb College
- 25- Associational Council
- 27- Regional Children's Choir Festival (5:00 p.m.—Forest Hills, Raleigh)
- 28- Regional Adult Choir Festival (7:30 p.m.—Ardmore, Winston Salem)
- 28-1 Missions and Ministries Conference (S.E. Seminary Feb. 28-Mar. 1)
- 28-1 Day Camp Directors' Workshops, Mundo Vista—Feb. 28-Mar. 1)

MARCH (*Select VBS Staff and order materials, Home Missions Study Graded Series*)

- 1- Childrens' Choir Festival, Florida St., Greensboro
- 2-9 Week of Prayer for Home Missions and Annie Armstrong Easter Offering)
- 3-4 Metropolitan Missions Conference, Temple Church, Durham
- 7-8 Language Missions Conference, Camp CaRAway
- 9 Home Missions Day in Sunday School
- 11-12 Annual WMU Session, Charlotte
- 14- 50th Anniversary Cooperative Program Promotion Rally (Region 4, Oxford)

- 17- Pastors Conference
- 17-19 Sunday School Training School, Greensboro
- 17-21 Children and Church Training Workshop
- 17-21 Workers with Exceptional Persons Workshop
- 18- WMU Annual Meeting
- 18-20 Ministers' Conference, Gardner Webb
- 21-22 Pioneer R.A. Congress, Wake Forest and Youth Choir Festival,
Charlotte
- 25- Associational Council
- 26-27 Rural Church Conference, Fruitland
- 30- Easter

APRIL (*Life Commitment and Church Vocations, Church Libraries*)

- 6- Adult Day in Sunday School
- 7- Day Camp Workshop (Region 4)
- 7-10 N.C. Church Music Conference, Ridgecrest Conference Center
- 13- Acteens' Meeting
- 14- Executive Board Meeting
- 18-19 State Handbell festival
- 20- Cooperative Program Day
- 21- Pastors' Conference
- 11- State Building Conference, Raleigh
- 22- WMU Council
- 21-25 Doctrinal Emphasis Week
- 23-25 Associational General Officers and Special Workers Workshop
- 25-27 State Acteen Convention
- 25-27 Family Camping Week-end and R.A. Camp (grades 4-12)
Camp CaRAway
- 25-26 State Church Library Workshops, Raleigh
- 27- Life Commitment Sunday
- 28- VBS Clinic (Associational)
- 29- Associational Council

MAY (*Mother's Day, Christian Home and Radio and T.V.*)

- 2-3 Week-end Crusader Camp (Grades 1-3) Camp CaRAway
- 5-7 Family Enrichment Conference
- 4-11 Christian Home Week
- 8-10 N.C. Youth Ministry and Recreation Conference, Camp CaRAway
- 9-10 Baptist Women Retreat
- 11- Mothers' Day
- 16-17 State R.A. Track Meet
- 16-17 Baptist Women's Retreat, Mundo Vista
- 16-18 Teachers and Interpreters of the Deaf Conference, CaRAway
- 18- Baptist Radio and Television Sunday
- 19- Pastors' Conference
- 19-23 Senior Adult Conference, N.C. Baptist Assembly

- 23-24 Mother-Daughter Camp, Mundo Vista
- 24- Baptist Young Women Prayer Retreat
- 27- Associational Council
- 30-31 Correctional Ministries Conference

JUNE (*Father's Day, Southern Baptist Convention*)

- 3- Nominating Committee Meeting
- 7- Acteen's Meeting
- 9- WMU Annual Meeting, Miami Beach, Florida
- 10-12 Southern Baptist Convention, Miami Beach, Florida
- 10- Order of Business Committee
- 20-21 Baptist Young Women Retreat, Mundo Vista
- 24- Associational Council
- 25-29 National Acteens Celebration #2, Memphis, Tennessee
- 29- Christian Citizenship Sunday
- 30-5 Week of Study and fellowship, Mars Hill College (June 30-July 5)

JULY (*Christian Literature, Assemblies: Caswell, Ridgecrest and Glorieta*)

- 5 Week of Study and Fellowship, Mars Hill College, June 30-July 5
- 4- Independence Day
- 8- Sunday School Briefing, Raleigh
- 8-13 Baptist World Congress, Stockholm, Sweden
- 10- WMU Council
- 13- Christian Literature Day
- 14- Executive Board Meeting
- 15- Children's Choir Camp
- 18-19 Acteen Leader Retreat, Mundo Vista
- 25-26 Mision Friends Leaders Retreat
- 29- Associational Council

AUGUST (*Pastor Appreciation, Associational Misions, On to College, Assemblies*)

- 3- Pastor Appreciation Day
- 12- Baptist Young Women
- 14-17 Retreat for Exceptional Persons, N.C. Baptist Assembly, Southport
- 15- Statewide YOUTH Evangelism Night
- 18-24 Week of Prayer for Associational Missions
- 22- G.A. Sleep-In
- 22-23 Associational WMU Officers Workshop, Fruitland
- 24- On to College Day
- 26- Associational Council
- 29-30 Associational WMU Officers Workshop, Mundo Vista

SEPTEMBER (*State Missions, Church Program Launch Month*)

- 1- Labor Day
- 5-6 State Crusader Congress
- 5-6 Associational WMU Officers Workshop, Mundo Vista

- 14- State Missions Offering Day
- 15- Pastors' Conference
- 16- Associational Launch Night
- 15-17 Church Growth Seminar, Wake Forest
- 15-19 Missionary Education Dialogues for Associational Leadership
- 17-20 Multi-Vention, Camp CaRAway
- 18-19 Youth/Adult Workshop
- 19-20 Mother-Daughter Camp, Mundo Vista
- 23- WMU Leadership Conference, Eastlawn
- 30- Associational Council
- 28-5 Sunday School Preparation Week (September 28-October 5)

OCTOBER (*Outreach, Cooperative Program, Mt. Zion Annual Session, PraiSing*)

- 1- 50th Anniversary Cooperative Program Prayer Emphasis
(also 8, 15, 22 and 29)
- 3-4 Younger Crusader Camp (Grades 1-3) CaRAway
- 3-4 Adult Sunday School Workers Workshop, CaRAway
- 6-7 Sunday School Leadership Conference
- 3-4 Pastor and Sunday School Director Workshop, CaRAway
- 3-4 Baptist Women Retreat, Mundo Vista
- 10-12 Deacon's Retreat, CaRAway
- 12- Biblical Recorder Day
- 13- PraiSing Clinic, High Point
- 14- PraiSing Clinic, Durham
- 16- WMU Council
- 17-18 Crusader RA Camp (Grades 1-3) CaRAway
- 20- Pastors' Conference
- 21-22 106th Annual Session of Mt. Zion Baptist Association
- 20-24 Children's Sunday School Workshop Tour
- 24-25 Festival of Creative Arts, CaRAway
- 23-25 Senior Adult Retreat, CaRAway
- 25- WMU Prayer Retreat
- 27- Sunday School Young Adult/Preschool Conference, Raleigh
- 28- Sunday School Young Adult/Preschool Conference, Charlotte
- 28- Associational Council
- 30- Sunday School Young Adult/Preschool Conference, Greensboro
- 31- Fall BSU Convention

NOVEMBER (*Foreign Mission Study Graded Series, State Convention, Thanksgiving*)

- 2- 8 Royal Ambassador Week
- 3- 5 Urban Training Conference, Charlotte
- 7- 8 Youth Council Retreat, CaRAway
- 7- 8 Pastor-Deacon Retreat, CaRAway

- 9-10 State Laymen's Conference
- 10-12 Baptist State Convention, Asheville
- 16- American Bible Society Day
- 17- Pastors' Conference
- 21-22 Associational Acteens Officers Retreat, Mundo Vista
- 25- Associational Council
- 26-29 International Student Conference
- 27- Thanksgiving

DECEMBER *(Foreign Missions and Lottie Moon Christmas Offering, Student Day)*

- 30- 7 Week of Prayer for Foreign Missions (November 30-December 7)
- 7- Foreign Missions Day in Sunday School
- 15- Pastors' Conference
- 16- Associational Council
- 24- Convention-wide Carol Sing
- 25- Christmas
- 28- Student Day at Christmas

SUPERINTENDENT OF MISSIONS REPORT

How appropriate that in the year when Southern Baptists have the theme, "Share His Love Now", Mt. Zion Baptists have become personally and actively engaged in sharing God's love through an Emergency Child Care Home. While this is only one of many things undertaken this year by the Association, it certainly overshadows everything else in terms of effort expended and money spent. The first of its kind in North Carolina for Baptists and perhaps the first of its kind among Baptists, this home has already served twenty children and youth after opening its doors with more than half of the associational year over. Nancy and Richard Dickinson have done a tremendous job in working with these children and with our churches in the association. We still have an outstanding debt of over \$9,000.00 which we really need to pay as quickly as possible in order to avoid paying additional interest. I am confident that if each church member in the Mt. Zion Association could see and know the good done by this home, every one would give the \$1.00 necessary to repay this loan.

We are happy to see signs of progress among our churches. A number have been and still are, in major building programs. Church programs are being evaluated, reinforced and some instances changed to meet changing need. I am encouraged by the creative efforts of our churches and their leadership as they seek to meet today's challenges.

Again this year, we will welcome a new church to our association. The North Graham Baptist Church, a mission of the First Baptist Church of Graham, was constituted into a church this year and is petitioning the association for membership. They have already established the pattern of financial

support of the association and of the Southern Baptist Mission program. This church has received aid through the State Baptist Convention and without it, its establishment possibly would have been delayed.

The Colonial Hills Baptist Mission continues to grow under the leadership of pastor Monty Fox. The Fairview Baptist Church continues to give its strong support to this church and other churches in the southern part of the association have made contributions.

One of my concerns this year has been the number of pastor-less churches in the association. This has improved as churches have extended calls and pastors have come on the field. We welcome them and offer our encouragement and support. We are also genuinely grateful for the fine work of several interim pastors who provide capable leadership for these churches without pastors.

It is apparent that the economic and social conditions of our nation are influencing our churches as we see more and more members exhibiting dissatisfaction with church programs and leadership. The frustration of being unable to alter national conditions makes us more critical vocally of situations in our churches. We must face the fact that no one person is responsible for declining Sunday School attendance, baptisms or unfilled leadership positions. We all share the responsibility and the opportunity. It is true now, more than ever, that the defeats or victories that a church experiences are the direct result of the quality of commitment of the church membership. The only way to succeed in a difficult task is to work at it. Like Nehemiah of old, we need to realize that we are doing a great work and do not have the time to get involved in meaningless dialogue with those who would deter God's work.

All the political and economic prophets predict a difficult year for the nation. If this is true, it just means that churches have a greater opportunity to provide the spiritual guidance and help we all need. Let's go to work!

Respectfully submitted,

Charles L. McMillen, Jr.

Superintendent of Missions

SUNDAY SCHOOL REPORT

We have seen the tasks of the Sunday School listed many times. It may seem trite to mention them again, but in order to establish a point, please permit me this liberty.

The tasks of the Sunday School are: (1) Teach (2) Reach (3) Minister (4) Witness (5) Inform

How will our churches fulfill these tasks? Many of our churches have just recently completed a "People Search" campaign. This has surely resulted in finding many new prospects.

How are we going to deal with these prospects? Are we going to allow these names to fill a dusty file in some seldom used drawer in our churches?

The best answer by far would be to seek out these people both lost and unchurched and lead them to a closer relationship with Jesus Christ. Let us seek to make Christ a vital part of their lives.

We can also look back on our Vacation Bible Schools and be thankful for many of the most successful schools that we have had in many years. Surely this is a result of dedicated work by concerned Christian workers. These people deserve our heartfelt thanks.

Of our 39 churches, 22 have reported Vacation Bible Schools for 1974, enrolling a total of 2,723 in the schools, with a mission giving of \$890.34 and reporting 8 professions of faith.

Let us have faith that our VBS will be even better in 1975.

May we dedicate ourselves to the task for 1975, seeking people for Christ and not for the purpose of vague numbers to fill church pews.

Respectfully submitted,

J. A. Taylor

Sunday School Director

CHURCH TRAINING REPORT

“CHURCH, THE SUNDAY NIGHT PLACE”, received special emphasis in our Association this year. Many churches expanded their Sunday night activities to include new member training, church leader training, methods training, and special subject matter courses of short-term duration. All of this was in addition to the on-going training program carried on by the churches. Sunday night services in many cases were enlivened with special features to create interest and enthusiasm.

As Church Training Director, I was directly involved in the enlistment and training of workers for the Vacation Bible School Clinics held at Mebane in April. Three workers attended the State Clinic held at Wingate. The local clinics were a great success, with a total of 252 enrolled.

Launch Night on September 10 at Graham was an unqualified success. The Church Training Program was presented with the aid of puppets and youth from First Baptist Church in Burlington, N.C. The use of puppets is increasing and is a valuable teaching and entertaining aid. All of the church programs presented on Launch Night were done in an unusual and interesting way.

Respectfully submitted,

J. C. Thomas

Associational Church Training Director

WOMAN'S MISSIONARY UNION

Our southwide emphasis for 1973-74, Mission Support, was designed to reach all members of WMU organizations. Mt. Zion WMU has endeavored to interpret the three aspects of Mission Support: Praying, giving and creating a climate in which persons can respond to the call for mission service.

On October 6, 1973, eight of our Baptist Young Women represented our Association at the state BYW Convention in Winston-Salem at Knollwood Baptist Church.

Our Acteens held a meeting at Grove Park October 14, 1973 to train all girls in their work for the new year. We had 75 attend from 10 churches.

In January, Mrs. H. D. Booth, Baptist Women Director, and the writer went to Colonial Hills Mission and helped the six ladies present organize Baptist Women. Also in January, Mrs. Booth and Mrs. Luke reviewed the Baptist Women Leader Manual at Eastlawn. We had three churches participating, Eastlawn, Calvary, and Glen Raven.

Our Acteens held an International Banquet February 12 at Burlington, First. Each Acteen group decorated a table to represent a country and then presented something symbolic of that country during the talent hour. We were so pleased to have 141 attend representing 16 churches. Our thanks to Susan Winstead and Beverly Alford for planning a terrific evening.

Our state WMU Convention held March 11-12 at Benton Convention Center, Winston-Salem, was well attended by our Mt. Zion ladies. Miss Miriam Robinson, past state WMU Executive Secretary, brought the meditations. We heard from seven different mission fields and heard Dr. Cal Guy, Professor of Missions, Southwestern Baptist Seminary, speak on "Taking the Word to Those in Need".

Our annual meeting on March 19th at Swepsonville brought attendance from all but four churches in our association. We heard Mrs. Dwight Baker from Israel and had taped messages from our Mt. Zion Journeyman, Vickie Estes in Hong Kong and Lee Keck in Japan.

In April, our Acteens held a Creative Arts Festival at Glen Hope. The purpose of the Festival was to encourage girls and leaders to participate in the National Cooperative Program Creative Arts Contest at Ridgecrest during WMU Week. Special guest was Mrs. Fred Scott, state approved Acteen worker, who provided a period of song and inspiration at the close of the activities.

The Age-level Directors along with your WMU Director were invited to West Hill Baptist Church in May and we held a Mini Leadership Workshop for one evening. Phyllis Mills and Sharon Frizzell, BYW Directors, helped organize BYW at Cross Roads Baptist Church. They were so pleased over seven young women responding to this new mission organization. Our Associational BYW also held a meeting on August 14 at Northside Baptist Church and shared the Journeyman tapes.

Our Girls-in-Action held a Sleep-In August 16th at Grove Park. We had 118 girls, 24 leaders and 4 visitors from 13 churches. They had a marvelous evening of fun and fellowship as well as a time of spiritual enrichment through Bible stories, devotions, a missionary speaker, and a tape especially to them from Lee Keck in Japan.

August 3rd our Acteens held a Stewardship Prayer Retreat at Oak Grove. At this time, Mrs. Page Robinson of Grove Park reviewed the book, "Haystacks to Skylabs".

Two girls from Northside, Betty Anne Mincey and Deborah Duncan, served again as Counselors at Camp Mundo Vista this summer. We would like for other churches to encourage your young ladies who are rising seniors or college are to consider applying for this meaningful experience at Mundo Vista. It will be a spiritually rewarding summer.

All Age-Level Directors attended the Workshop at Mundo Vista August 30-31 and September 6-7. Leadership training was provided on September 24th at McDuffie Memorial and 146 women responded from 24 of our churches. We urge any church needing help in WMU work to call on us individually and your WMU Council will be happy to respond.

We commend the following organizations for their efforts in 1972-73:

DISTINGUISHED

Burlington, First
Grove Park
Hillsborough, First (2)
Hocutt Memorial
Mebane, First (6)

ADVANCED

Moore's Chapel

MERIT

Antioch
Bethel
Graham, First
Haw River, First
Kinnett Memorial
McDuffie Memorial
Northside

Our Mt. Zion Journeymen, Vickie Estes and Lee Keck, send us truly amazing reports as God has opened many doors for them since being in Hong Kong and Japan. Won't you help make their second year an even more wonderful year of service for our Lord as you lift them in prayer daily. They are counting on you and me for this prayer support!

As we begin another year and think of our new emphasis, "Love Thy Neighbor"—remember one single individual committed to expressing Christian Love through action on a continuing bases can change an entire neighborhood. Won't you ask yourself these questions:

Do my neighbors know I love them?

Isn't it about time they did?

Respectfully submitted,

Mrs. R. Dan Smith
Associational WMU Director

Sixty-Eighth Annual Session
WOMAN'S MISSIONARY UNION
Mt. Zion Baptist Association

THEME:

“SHARING CHRIST THROUGH HIS WORD”

Swepsonville Baptist Church
Swepsonville, N. C.

March 19, 1974

Mrs. R. Dan Smith, Presiding

AFTERNOON SESSION

5:00 P.M.

Organ Prelude

Invocation

Rev. Charles Jones

Hymn: “I Love To Tell The Story”

No. 141

Call To Prayer

Mrs. Roger Aycock

Welcome

Mrs. Charles Jones

Business:

Recognition of Distinguished, Advanced and Merit W.M.U.'s

Place Committee

Mrs. James Holt

Election of Officers

Dedicatory Prayer

Mrs. Paul Shelton

Hymn: “Word of God Across the Ages”

No. 176

Cooperative Program National Creative Arts Contest

Acteen Council

Associational Missions

Rev. Charles McMillan

Meditation

Mrs. Leo Carr

SUPPER—6:30 P.M.

Served by Churches in Group #1

Mrs. J. C. Duncan and Mrs. George Johnson, Leaders

Antioch

Fairview

Moore's Chapel

Bethel

Hillsborough, 1st

Mount Adar

Cane Creek

Mars Hill

Oak Grove

Cross Roads

McDuffie Memorial

Swepsonville

Edgewood

Mebane, 1st

West Hillsborough

EVENING SESSION

7:30 P.M.

Organ Prelude	
Scripture and Prayer	Mr. Paul Craig
Hymn Sing	
Offering	
Recognition of New Pastors and wives	Rev. and Mrs. Charles McMillan
Special Music	Youth Choir Swepsonville
Message from Israel	Mrs. Dwight Baker
Messages from our Journeymen	
Hong Kong	Vickie Estes
Japan	Dianne Keck
Benediction	Rev. James Wayne
Directing the Music	Miss Margaret Cantrell
Organist	Mrs. Daniel Albright

WATCHWORD: "THE WORLD WAS MADE FLESH,
AND DWELT AMONG US
FULL OF GRACE AND TRUTH."

JOHN 1:14

WOMAN'S MISSIONARY UNION
MT. ZION ASSOCIATION

TREASURER'S REPORT

1973-74

Balance brought forward, March 1973		\$907.48
RECEIPTS:		
Promotional Fund	346.55	
Offering-Leadership Conf.	53.25	
Sale of Manuals and Year Books	22.67	
Refund from State WMU (for Acteens Conference)	16.00	
Total Receipts for year		<u>438.47</u>
Grand Total		\$1,345.95
DISBURSEMENTS:		
A. D. Pate (Programs 1973 annual meeting)	35.88	
R. L. Mann Wholesale (1973 annual meeting)	26.52	
Vickie Estes—Prayer Retreat	10.00	
Dianne Keck—Journeyman gift	25.00	

Vickie Estes—Journeyman gift	25.00
State WMU Workshop	72.00
Gloria Grogan—Acteens speaker	25.00
Ridgecrest, WMU Director	25.00
Rev. Ronald Rice, GA speaker	25.00
Byrd's, Acteens banquet	9.46
Mileage—WMU Workshop	16.10
State WMU—Acteens	40.00
Isley Grocery—Manual Study	11.89
Mt. Zion Assn.—Stencils	4.00
G.A. Materials	5.39
Yearbooks and Manuals	24.26
Trollingers Florist	13.00
Hocutt Church, Memorial Fund	5.00
Foreign Mission Board—	
Christmas gifts—Journeymen	50.00
Gifts for Supt. Missions	10.00
Journeyman Tapes—	
Annual Meeting 1974	<u>21.00</u>
Total Disbursements	<u>479.50</u>

Balance in bank, March 1974 \$ 866.45

Respectfully submitted,

Mrs. Harry D. Andrews, Treasurer

Mrs. R. Dan Smith, WMU Director

28 Churches contributed to Promotional Fund.

BROTHERHOOD

The Brotherhood has not been as active as we anticipated it would this year. However, we are happy to report the re-activation of several Baptist Men's groups in our churches. We enjoy a fruitful Pastor-Deacon Retreat and look forward to another at Camp Caraway November 1 and 2.

Respectfully submitted,

Virgil Hemrick

Associational Brotherhood Director

NOTE: Unfortunately, soon after Mr. Hemrick assumed leadership of our Associational Brotherhood program, the energy crisis forced a change in his job requiring him to be out of town a great deal. This severely limited his opportunity to work with Men's groups and he has been very concerned about it. We do appreciate very much his concern and work.

Charles L. McMillan, Jr.

MISSIONS COMMITTEE

Your missions committee has been busy in basically two areas this year. We have worked in an advisory capacity with the Colonial Hills Mission and to a less extent with the North Graham Baptist Church. We are happy that both these churches are showing steady progress. The committee is also interested in other developing areas of the Association and would like to have information about areas that member churches feel need our attention. One such area around Efland has been discussed by our committee.

The committee has also discussed work with the Elon Baptist Student Union and some funds have been made available in this year's proposed budget. A considerable amount of time was spent encouraging a summer youth program that never developed. We have hopes of more being done this next summer.

The largest amount of our time was spent in establishing the Baptist Emergency Home in Burlington. The committees, churches, and individuals who worked with us in renovating and furnishing this home, functioned magnificently. Since opening in June some 20 youngsters have received services and we are deeply grateful for your help in making this possible.

In the next few years we anticipate a large number of children will be served and we want churches to continue to help by being involved with these youngsters and their needs. We urge you to call Mr. and Mrs. Dickinson at the home and see what you can do to be of assistance.

We are grateful that Mt. Zion Baptists have this opportunity to share His Love—*Now*.

Respectfully submitted,

Ralph Cannon, Chairman

EXECUTIVE BOARD REPORT

Your Executive Committee met at its appointed times this year, January 14, April 8, July 8 and October 14.

In the *January* meeting the Executive Board, upon the recommendation of the Missions Committee, authorized Paul Craig and Raymond Campbell to supervise renovation of the Emergency Care Home, appointed a committee to look after the Summer Youth program, named Phil Hardee as an addition to the missions committee because of his relationship to the Colonial Hills Mission, and invited both Colonial Hills and North Graham Missions to have representatives at the Executive Board meetings.

At the *April* meeting, Jim Taylor, Associational Sunday School Director, reported on the Teacher Improvement and Reach Out campaigns. Edna Smith, Associational WMU Director, reported on the organization of a WMU at Colonial Hills, a successful Acteens banquet with 141 in attendance, and a fine annual WMU meeting at Swepsonville. A Youth revival was announced by Charles Jones to be held at Burlington First with Chestor Swor speaking.

The Finance Committee recommended the borrowing of \$11,000.00 on a 90 day note renewal four times over the signature of the finance committee. This was duly adopted by the Executive Board.

Margaret Cantrell, Associational Music Director, outlined plans for a children's choir camp at the *July* meeting and expressed appreciation for the youth choirs that participated in the Youth Revival at Burlington First. Ralph Cannon, chairman of the Missions Committee, asked that approval be given to a request for pastoral aid for Oak Grove Baptist Church. It was granted.

The *October* meeting provided an opportunity to meet new members of the Executive Board and one new pastor, Clarence Randolph of Glencoe. Johnny Greene, chairman of the Finance Committee presented the proposed 74-75 budget and it was adopted. Mention was made of the necessity of raising the \$9000.00 indebtedness on the Emergency Care Home by providing special offering envelopes.

Jim Taylor reminded the members of High Attendance Day in Sunday School November 17th and requested churches to report their attendance as soon as possible on the day of the 17th.

Special recognition was given to Paul Craig for his service as Moderator for the last two years.

Respectfully submitted,

Paul Craig, Moderator

Freeman Cooper, Clerk

MUSIC

During this past year, music has played an important role in our Associational meetings and in outreach in our local churches. It has been a privilege to work with other directors and organizations in planning music for their meetings.

An Associational Children's Choir Camp was held July 16, 1974 at Grove Park Baptist Church in which more than 30 fourth, fifth and sixth graders from eight local churches took part.

During the week of August 5th-9th, 1974, 10 youth choirs from the local churches participated in a Youth Revival at First Baptist Church, Burlington, N. C.

There have been two sharing sessions with our Mt. Zion music directors this year.

On September 6-7, 1974, four music directors attended the second Annual Part-Time/Volunteer Music Director's Retreat at CaRAway.

Also, Mrs. Julius Thompson, Jr. of First Church, Graham, is serving as a Regional Choir Director on the state level this year. Thank you, "Barky".

Our calendar for the coming year includes:

- April 7-10, 1975.....N.C. Church Music Conference
- July 15, 1975.....Children's Music Camp
- September 12-13, 1975..Part-Time/Volunteer Music Directors Retreat
at Camp CaRAway

Semi-Annual meetings of Music Directors for the purpose of planning and sharing ideas.

Respectfully submitted,
Margaret Cantrell
Associational Music Director

EVANGELISM

During the past year, the Evangelism Committee has not directly sponsored any special programs in the association. However, the work of evangelistic outreach has shown strong progress. In addition to the witness of the pulpit in our churches, there is evidence of a strong ministry of ourreach through Sunday School ministries and church-directed outreach visitation programs.

Evangelism is at the very heart of the church's mission. It was evangelism—the caring of someone—that brought every one of us to Christ. Ours is the perpetual task of bringing men and women face to face with Jesus. Every church has a clear responsibility for every lost person within its reach, and every Christian has a responsibility for all those with whom he can personally share the gospel.

It is indeed gratifying that we have in the Mt. Zion Association, a great and select group of God's choice servants; men who love the Lord and have a compassionate concern for the lost. It is also gratifying that so many of our church members are involved in personal witnessing and outreach ministries.

The Evangelism Committee expresses sincere appreciation to all of our churches for their efforts in outreach ministry during the past year. We pledge to continue our prayers for each church and individual.

May God continue to bless as we expand our efforts to confront our generation with the life redeeming message of salvation in Jesus Christ.

Respectfully submitted,
Charles Jones, Chairman

OUR BAPTIST EMERGENCY HOME

(Historian's Report)

Of course, we were glad to see the evidence of spring, but the sun got mighty hot as it beamed down upon this group of Mt. Zion Baptists standing on the lawn at the corner of Morehead and Broad Streets in Burlington. It

was May 19, and these Baptists had inspected the dwelling which has been freshly renovated to house the Baptist Emergency Home being opened for service.

Officials from the North Carolina Baptist Childrens' Home—the Reverend Mr. W. Isaac Terrell, director of development, and the Rev. Mr. Parker McLendon, superintendent of Mills Home—were on hand to commend the Baptists of this association for their willingness to cooperate in the establishment of this pilot program, to review the need for such and to introduce Mr. and Mrs. Richard Dickinson who would be living at this address and acting as parents to those children who would find help here.

Speeches of response were heard from the Reverend Mr. Charles McMillan, superintendent of Missions in the Mt. Zion Association, from Mr. Paul Craig, moderator of the Association, and from Mrs. Dickinson, Director of the Emergency Care Home.

Two days later, May 21, 1974, the first youngster, a fifteen year-old girl, was admitted. Since that time, nineteen problem-ridden children have lived there. About an equal number of girls and boys, they have ranged in age from seven to seventeen years. The length of residence has been all the way from one single night to the maximum time of three months. Says Mrs. Dickinson, "This is proof that we have working with us a mighty good custodian, leaving only three out of a total of nineteen to remain here for the maximum residence".

Have our directors encountered major problems? Well, not really! The difficulties noted has been related to age. Girls, who have been from thirteen to seventeen years of age, have found it difficult to adjust to a temporary residence. Their own personal problems have been more serious and pronounced than have those of the boys who have ranged in age from ten to twelve years. The age factor has had its effect upon placement, too. But problems within the home, arising from the family style of living, have been minimal and inconsequential.

What has it cost to meet the needs of one of these youngsters? In answering that question, Mrs. Dickinson explained that our program is yet too young for an accurate figure to be established. She continued that the amount would very likely compare to that required to care for a single child at Mills Home—ten to twelve dollars per day. However, no definite figure has thus far been determined for this pilot program, the first of its kind in North Carolina.

And what, in general, does Mrs. Dickinson have to say to the Baptists of the Mt. Zion Baptist Association? Hers is a word of deep appreciation for meeting a very real need in this area. With a full house of five ever since the home was opened, she could have taken in *two* for every *one* admitted, a significant commentary on the need. She is most grateful to the Mt. Zion Association for coming to the aid of these disturbed children.

Respectfully submitted,

J. H. Waugh

Associational Historian

BAPTIST HOSPITAL

“Ministering with skill and understanding” is still the emphasis at Baptist Hospital, in spite of the growth in size and complexity. Evidence of this is a typical patient’s remark recently: “From the head surgeon to the aids who handed me a glass of water, with all the doctors, nurses, people in the business office and chaplains in between, I was cheerfully given every personal consideration.”

Changes and additions continue to be made for the purpose of providing better hospital care. Renovation of the progressive Care Unit has been completed, and the South and West Wings of the hospital building are now being renovated. Construction of the Ambulatory Care Unit is well under way and is scheduled for completion in the spring or early summer of 1975.

New discoveries continue to make possible better medical care. For example, a new EMI-Scanner is to be installed and is expected to be in use before the end of the year. This device, which combines the use of x-rays and computers, will make it possible to detect brain tumors, blood clots, and strokes more accurately and more quickly. Scans can be completed in about 30 minutes and the results can be available in another five minutes. There is no risk or discomfort involved, and the patient does not have to be admitted to the hospital.

New approaches are also being made in the hospital’s ministry to the emotional and spiritual needs of people. The Division of Human Enrichment and Development, in the Department of Pastoral Care, is conducting retreats, seminars and workshops designed to help appropriate the resources of the Christian faith to the various areas and experiences of life. The Pastoral Care Department has also opened its first satellite center, in Fayetteville, to offer counseling and training to people in that area. Your Cooperative Program gifts help to support these ministries.

Your hospital staff and the people they serve, are grateful for your interest, your prayers and your financial support.

Respectfully submitted,

Miss Phyllis Thomas,
Baptist Hospital Representative

YOUTH AND FAMILY SERVICE

Our Association is one of sixteen that have working agreements with the Home Mission Board and the State Convention in this field in North Carolina. Ours, like all of the rest of our Missions Department, exists for the purpose of bringing men, women and children to Christ and to help humanity in finding the meaning of the “abundant life” in Christ.

Our work depends entirely upon the concern of Christians throughout the Association in meeting local need and in bringing to the attention of the Director needs which he can meet. We continue to urge each church not

already involved to appoint a local church committee to meet the needs of family problems and the cry for help we are hearing today from youth.

The Director stands ready to help in counselling and referring other problems to individuals and agencies capable of handling problems beyond the training and ability of the Director.

Good relationships now exists between the Director and the law enforcement agencies and in most cases the courts. Continue to pray for the present "part-time" program and that someday the program will be filled with a "full-time" Director.

Respectfully submitted,

Travis Styles, Director

Associational Youth and Family Service

HOMES FOR THE AGING

For over 23 years now, we have had a part in serving hundreds of older people and making life much happier and secure for them.

We have done so through the special offerings for the Homes, received on the third Sunday of February each year and the Cooperative Program. Gifts through these two sources have increased from year to year, providing more than 30% of the budget needed to operate 5 resident Homes and the Nursing Care Unit.

God, through Baptists, has blessed this ministry of our Homes for the Aging in a remarkable way, establishing two homes in Winston Salem, Resthaven and the Hayes Home, the Nursing Care Unit and three other Homes at Albemarle, Hamilton, and Yanceyville. In these Homes, 4 out of every 5 residents depend upon our love gifts and simply could not be cared for without our help.

Of greatest significance during the past year, has been the decision to establish a 6th Home in Western North Carolina, to be located in the city of Asheville on a beautiful twenty-one acre site, overlooking the city. A dedicated group of people in the Western Carolina area have organized the first phase of what is hoped will become a major State-wide fund-raising effort to obtain the necessary money to build this proposed Home. Church groups are encouraged to visit this beautiful site and will be served lunch if an appointment is made in advance.

With the addition of a 6th Home, spiraling living costs, and the ever-increasing needs of older people, it is most urgent that our Baptist people be more generous than ever in support for the Homes through the February offering, the Cooperative program, and an over and above gift for the Western Carolina Home.

Ministry to an older person is a direct ministry as unto Christ Himself and is most pleasing to Him, we are sure!

Respectfully submitted,
Mrs. Doris Thompson,
Homes for The Aging Representative

BIBLICAL RECORDER

The **BIBLICAL RECORDER** is grateful for another good year, although these are difficult days for religious publications. Some have had to go out of business while others are squeezed by rising costs. The **RECORDER** has not escaped the pressures of inflation. For example, paper has risen 61 per cent already this year—and the end is not in sight.

Even so, the **RECORDER** has been in business for 141 years and expects to continue. A few changes have to be made, however, to keep the paper strong. As Staff members have resigned or retired, they have not been replaced. Some weeks the number of pages has to be reduced to save money, but readers have been very understanding.

Despite some problems, the **RECORDER** is enjoying its highest circulation in history—more than 111,000—thanks to the continuing support of the vast majority of Baptist churches in the state. These churches and their members remember the part the **RECORDER** played in the overwhelming defeat of liquor by the drink last November. This is probably the most significant story that the **RECORDER** has reported since the Associations met last year.

This is probably the most significant story that the **RECORDER** has reported since the associations met last year. You will remember that approximately 70 per cent of the voters in the state voted against liquor by the drink and it was defeated in 97 out of 100 counties. This should take care of that issue for awhile.

The **RECORDER** will continue its emphasis on local church coverage, seeking to deal with problems that every church has. Naturally, we are prejudiced, but we do not believe that any publication can take the place of the **BIBLICAL RECORDER**. If your church does not send it to every family, may we ask a simple question: **WHY?** At a cost of only a nickel a week for each family, this is the best investment a Baptist Church can make. Put the **RECORDER** in the budget before it has to increase the rate because of inflation.

Respectfully submitted,
Marsh Lyall,
Associational Representative
for Christian Literature

ORDINATIONS

The ordinations Committee of the Mt. Zion Baptist Association was asked to examine two candidates for ordination during the year 1973-74. Following the request of the Fellowship Baptist Church of Burlington, Ronald Coleman was examined March 3rd with four of the five members present. The committee voted without opposition to recommend his ordination with the condition that he continue his theological education. On May 19, upon the request of the Kinnett Memorial Baptist Church of Burlington, the Committee with all members present, examined Brantley Stevens, pastor of the Ebenezer Baptist Church of South Mills, N.C. The unanimous recommendation to the church was that he be ordained. Several members of the committee participated in this service, June 9, 1974.

Respectfully submitted,
Robert D. Davis, Chairman
Tom Hill
Joe Lang
Hoyt Roberson
Chris White

MEMBERSHIP

The Membership Committee of the Mt. Zion Baptist Association has considered the request by the North Graham Baptist Church to become a member of our association and has acted in the affirmative. Therefore, we recommend that the North Graham Baptist Church be admitted as a part of our associational fellowship.

Respectfully submitted,
W. T. Cockman, Chairman
Associational Membership Committee

BAPTIST CHILDREN'S HOMES

Christian child care is a shared adventure. We proceed by faith to build a helping relationship with children and their families in need. We cannot know in advance the final outcome, but we are confident of God's power to work in these relationships for reconciliation and healing.

Much has happened this year to strengthen the foundations for our ministry of child care. The recreation and administration buildings at Broyhill Home are nearing completion. A cottage and two staff residences at Kennedy Home will soon be dedicated. A challenge gift of \$100,000 has been received for the development of Greer-Burris Home at Chapel Hill.

"The Mountain Within," a thirty-minute 16mm sound picture, has been filmed to tell the story of the Children's Homes. It was premiered at the Piedmont Area Conference, September 12. Following extensive use on state-wide television broadcasts, it was released for showings to churches, associations, civic clubs and other interested groups, October 1. Place your order

for the film through the Department of Communications of the Baptist State Convention.

Our Piedmont Area services have expanded significantly during the past year. Mills Home continues to provide the highest quality group care to more than two hundred school age children. Wall Home has pioneered with an exciting outdoor high-adventure program for a group of teenage boys. Our first Emergency Care Home opened in Burlington May 19, and a similar home was opened in Charlotte in late summer. These two homes represent a cooperative venture with the Mount Zion and Mecklenburg Associations to provide emergency care on the local scene. New foster homes have been licensed and have increased the number of foster home children in care.

The continuing good will and generous support of our friends throughout the State make possible this vigorous and progressive ministry of child care. During the past year, North Carolina Baptists gave more than a million dollars to Christian child care in the North Carolina Baptist Children's Homes through the Cooperative Program, the Thanksgiving offering, and designated gifts and offerings. Rising costs and the need for expanding services challenge all of us—staff and supporters—to continue our investment in the shared adventure of Christian child care.

Respectfully submitted,
Robert Murphy
Associational Representative

TIME, PLACE, AND PREACHER

In keeping with the requirements of our constitution, the Time, Place and Preacher Committee recommends that the One hundred sixth Annual Session of the Mount Zion Baptist Association be held on Tuesday, October 21 and Wednesday, October 22, 1975. The Tuesday morning session will meet with the Mt. Zion Baptist Church. The Tuesday night session will meet with the Haw River Baptist Church and the Wednesday morning session will meet with the Antioch Baptist Church. The committee further recommends that the Rev. Ralph E. Jones, Jr., of the First Baptist Church, Graham, N.C., deliver the annual sermon and the Rev. James C. Wayne, of Holly Hill Baptist Church as alternate. The committee also recommends that the Rev. Curtis V. Oakley, of Riverside Baptist Church, deliver the doctrinal message and the Rev. Frank L. Gribble, of New Hope Baptist Church as alternate.

Respectfully submitted,
J. Howard Silver, Chairman

REPORT OF RESOLUTIONS COMMITTEE

WHEREAS, the 105th Annual Session of the Mount Zion Baptist Association has been received in the Mars Hill Baptist Church, the Grove Park Baptist Church and the Glencoe Baptist Church:

BE IT RESOLVED THAT WE EXPRESS SINCERE APPRECIATION

- (1) to these host churches and pastors for the use of their facilities;
- (2) to our capable Moderator, Paul Craig, and the other Associational Officers for providing leadership throughout the Session;
- (3) to the various committees and speakers for a most inspiring meeting;
- (4) to our Superintendent of Missions, Charles McMillan, for his dedicated leadership in the work of this Association;
- (5) to Mrs. Reu Hudson, Associational Secretary, for her fine cooperation and helpfulness in the work of the churches;
- (6) to the First Baptist Church of Graham for hosting the monthly Pastor's Conferences and the quarterly Executive Board Meetings.

Respectfully Submitted,
Rev. J. Howard Silver, Chairman

REPORT OF THE CONSTITUTION COMMITTEE

The Committee recommends the following changes and additions to the Constitution and By-Laws:

Article VI Officers and Their Election

SECTION 1. Associational Training Union Director to Associational Director of Training and Ministries.

(also the same change in Article IX Section I.)

Article X Section 1—A(10)

Change from Committee on Superintendent of Missions Home, to Properties Committee.

Add Committee on Baptist Emergency Home as item (11) under Article X Section 1 (A)

Change By-Law V Section 14 to read "The Properties committee shall be composed of five members and shall be responsible for the upkeep of all properties owned or leased by the Association or its trustees.

Add Section 16 to By-Law V to read as follows: "The Baptist Emergency Home Committee shall be composed of three members who will work with the Director of the Home and shall keep the Association informed as to the needs and opportunities at the home.

Add the Following to By-Law IV Duties of Officers, Section 4: "The chairman of the finance committee shall have the authority to act for the treasurer in the event the treasurer is incapacitated."

Respectfully Submitted,
Rev. Ben W. Cox, Chairman

ANNUITY BOARD REPORT

The best Annuity report we can give is to share with you a word of appreciation by Mrs. H. D. Booth.

“Words cannot express our gratitude for foresight of churches and the administrative excellence of the Annuity Board. Because churches and their leaders had the love and concern to provide for their pastor’s retirement, and because Southern Baptist leadership had the ability and determination to set up a helpful program, my family and I will enjoy its benefits. We are deeply grateful for the widow’s supplement, the income assistance and insurance made possible by the dedicated concern and efforts of Baptists. I urge every church to be as thoughtful as those my husband and I have been privileged to serve”.

Do you know how much your pastor would receive at retirement? Did you know that this can be supplemented? Be concerned enough to find out!

Respectfully submitted,

James Dunn

Annuity Board Representative

CITY AND METROPOLITAN MISSIONS

Serving both rural and urban areas of the state, Christian Social Missions is one phase of the work of City and Metro Missions. Consisting of Church Weekday Missions, Youth and Family Services, literacy missions, migrant missions, and disaster relief; the Home Mission Board, State Convention and Associations jointly employ sixteen missionaries and several summer student workers. The purpose of the Ministry is to bring men to God through Jesus Christ as Saviour.

Interfaith Ministry is another phase of outreach, demanding skilled workman with an intelligent and warm approach in Christian witnessing. Volunteers are enlisted and trained for this work.

Pastoral and Lot Aid assistance is a third phase and one of the oldest and continuing ministries of State Missions for urban areas.

The City and Metropolitan Missions Department is an integral part of and directly funded from the annual State Missions offering.

Your continued prayers and support for this work are requested.

Respectfully submitted,

Ernest C. Upchurch, Director

City and Metro Missions Dept.

State Convention, Raleigh

COOPERATIVE PROGRAM

1975 marks the 50th ANNIVERSARY of the Cooperative Program. This represents fifty years of cooperatively sharing Christ with the world. Southern Baptists have frequently been called a people on mission for God. This mission is best carried out through doing those ministries which it would be impossible to perform individually. Cooperation of this magnitude is a unique feature of Southern Baptists. The Cooperative Program might well be called our trademark.

Sunday, April 20, 1975, will be observed across the Southern Baptist Convention as Cooperative Program 50th Anniversary Sunday. Every church is challenged to observe this as a day of study, prayer and commitment to the Cooperative Program. Church members will be asked to sign a "Declaration of Cooperation" saying in effect, "After prayerful study, I commit myself to the Cooperative Program as a primary channel of world mission support."

Our goals for the coming year are:

1. Every church in the Association having a specific celebration for the 50th Anniversary of the Cooperative Program.
2. Every church in the Association increasing Cooperative Program giving by at least 1% of the total budget income.
3. Every church in the Association giving at least 3% of the total budget income to Associational Missions.

Respectfully submitted,

Phil Thomas

Stewardship Representative

CHRISTIAN ACTION LEAGUE

The officers, trustees, and the Executive Director of the Christian Action League take this opportunity to express to the members of this association, convened in annual session, their appreciation for the wonderful support which you gave in the liquor campaign last fall. We are still rejoicing in the wonderful victory that God gave to us. To receive over 70% of the vote in our favor and to carry 97 counties in the state is remarkable, indeed. It is a tribute to the wonderful spirit of cooperation on the part of people like you across the state.

Recently, a survey in North Carolina included the question, "Do you know what the Christian Action League of North Carolina is?"

The results were: Yes 80.6% No, 18.6% No answer, 8%

The polling company had the following comment: . . . "Pretty good recognition for an organization funded mainly by . . . religious groups."

We are looking to the future. At the annual meeting in April, seven Task Forces were appointed, as follows:

TASK FORCE ON PRISON REFORM

TASK FORCE ON HIGHWAY SAFETY

TASK FORCE ON ALCOHOL DRUG CONTROL LAWS

TASK FORCE ON OBSCENITY AND PORNOGRAPHY

TASK FORCE ON TAX REFORM

TASK FORCE ON CAPITAL PUNISHMENT

TASK FORCE ON BANNING ADVERTISING OF ALCOHOL

Some of these groups have already met and others are meeting in the near future. Work is going on in these areas. We need your continued prayerful and financial support.

D. P. McFarland, Executive Director
Christian Action League
Box 2126
Raleigh, N.C. 27602

CHRISTIAN HIGHER EDUCATION

Churches and Colleges are Partners

While churches and colleges are not identical in their purposes, Baptist churches and Baptist Colleges in North Carolina do their work in an atmosphere of mutual appreciation. This active partnership includes Baptist Youth Corps, student-led worship and revival services, visits to the campuses by pastors and other leaders, participation of faculty and staff in associational and local church programs, and special projects of promotion on behalf of the Cooperative Program.

Cooperative Program

Your seven Baptist colleges are grateful for the continuing financial support which they receive through the Cooperative Program. During 1974, approximately \$2,350,000 will undergird the work of North Carolina Baptist Colleges. At a very crucial and difficult time, these funds make a tremendous difference in the quality of programs offered by our schools.

Baptist Students

The colleges make a special effort to recruit North Carolina Baptist students through pastors and superintendents of missions. No qualified student will be turned away simply because of inability to pay. Baptist colleges are anxious to enroll the young people from our churches.

Change in Wingate College Leadership

After 20 years of effective leadership, Dr. Budd E. Smith resigned the presidency of Wingate College. On June 1, Dr. Thomas E. Corts of Georgetown, Kentucky, assumed the presidency of the seventy-eight year old institution. Dr. Corts, the eleventh president of Wingate College, came to this position with excellent preparation and experience.

Council on Christian Higher Education

Our colleges—Campbell, Chowan, Gardner Webb, Mars Hill, Meredith, Wake Forest and Wingate—work together and with the Baptist State Convention through the Council on Christian Higher Education. The Council office is eager to assist both the churches and the colleges in the promotion of understanding and cooperation as together they deal creatively with persons in the name of our Lord.

Respectfully submitted
Ralph Jones
Christian Education Representative

DIGEST OF LETTERS 1973-74

Alamance, First	1	289	289	\$ 32,022	\$111	\$ 9,111	28
Altamahaw	37	519	24	71,145	137	4,953	7
Antioch	—	394	—	80,543	204	2,871	4
Bethel	2	212	106	16,719	79	1,365	8
Brookwood	—	166	—	22,364	135	1,283	6
Burlington, First	36	1,601	44	319,206	199	60,422	19
Calvary	116	613	5	49,043	80	5,679	12
Cane Creek	8	242	30	23,784	98	4,254	18
City Lake	4	185	46	32,370	175	2,790	9
Cross Roads	2	229	115	20,080	88	2,654	13
Eastlawn	18	395	22	52,882	134	7,414	14
Edgewood	7	157	22	18,612	119	1,980	11
Elton College, First	13	338	26	51,159	151	4,548	9
Fairview	5	250	50	25,584	102	4,973	19
Fellowship	25	193	8	23,384	121	856	4
Glen Hope	10	951	95	116,843	112	21,699	19
Glencoe	6	228	38	11,264	49	2,268	20
Glen Raven	5	79	16	20,421	258	686	3
Graham, First	17	1,198	75	165,460	138	25,905	16
Grove Park	32	978	31	159,015	163	29,108	18
Haw River, First	17	466	27	46,263	99	3,248	7
Hillsborough, First	6	446	74	48,288	108	2,703	6
Hocutt Memorial	13	707	54	96,470	136	25,548	26
Holly Hill	13	160	12	55,256	345	2,318	4
Kinnett Memorial	2	513	257	48,625	95	12,469	26
Mars Hill	9	259	29	38,210	148	2,875	8
McDuffie Memorial	—	115	—	16,265	141	2,042	13
Mebane, First	19	627	33	85,926	137	19,356	23
Moore's Chapel	3	281	94	26,637	95	3,214	12
Mount Adar	—	102	—	17,146	168	1,314	8
Mount Zion	—	238	—	26,393	111	4,138	16
New Hope							
North Graham	21	46	2	11,453	249	870	9
Northside	2	426	213	66,364	156	20,516	31
Oak Grove	—	155	—	10,540	68	1,396	13
Ossipee	4	232	58	26,345	114	3,669	14
Riverside	16	431	27	67,842	157	12,070	18
Swepsonville	2	432	216	47,005	109	1,775	4
West Hill	7	208	30	19,985	96	908	5
TOTALS	478	15,061	32	\$2,066,913	137	\$315,562	15%

Total Baptisms = 478 (last year 439)

Total Membership = 15,061 (last year 14,883)

In Association it took 32 members to baptize one (last year 34)
 Total Gifts = \$2,066,913 (last year \$1,835,724)
 Average Gifts Per Member = \$137 (last year \$123)
 Average Gifts to Missions was 15% of Total Gifts (last year 16%)

ASSOCIATIONAL BUDGET 1974-75
 (As Amended)

	73-74	74-75
I. Education and Promotion		
Sunday School, Church Training, WMU, Brotherhood, Music, Evangelism, Audio Visuals, Mission Promotion	\$ 1,800	\$ 1,800.00
II. Associational Office		
1. Office Operation	1,400.00	2,000.00
2. Office Payments	3,000.00	3,000.00
3. Office Utilities	500.00	625.00
4. Telephone	900.00	900.00
5. Postage	750.00	750.00
6. Equipment Maintenance	200.00	200.00
7. New Equipment	400.00	400.00
8. Printing of Minutes	100.00	100.00
9. Insurance & Maint. (House & Office)	500.00	500.00
10. Auditing and Bonding	30.00	30.00
11. Annual Session	200.00	200.00
Total	\$ 7,980.00	\$ 8,705.00
III. Salaries and Allowances		
1. Supt. of Missions	7,800.00	8,750.00
2. Car Allowance and Utilities	3,500.00	4,200.00
3. Medical Insurance	600.00	600.00
4. Conventions and Assemblies	350.00	350.00
5. Secretary—Associate	5,810.00	7,000.00
6. Car Allowance	340.00	340.00
7. Insurance	250.00	300.00
8. Janitor	600.00	700.00
9. Treasurer's Salary	200.00	200.00
10. Car Allowance (Treas.)	50.00	50.00
11. Clerk's Salary	300.00	300.00
12. Car Allowance (Clerk)	50.00	50.00
13. Historian	25.00	25.00
14. Annuity (Supt. & Sec.)	800.00	800.00
15. Social Security	900.00	1,000.00
16. Love Gifts and Flowers	200.00	200.00
Total	\$21,775.00	\$24,865.00

IV. Associational Ministries

1. Outreach Ministries	600.000	1,000.00
2. Youth and Family Service	750.00	900.00
3. Prison Fellowship	100.00	
4. Emergency Care Home	1,800.00	2,500.00
5. Summer Youth Ministry	2,000.00	1,000.00
2 Total	<u>\$ 5,250.00</u>	<u>\$ 5,400.00</u>
GRAND TOTALS	\$36,805.00	\$40,770.00

TREASURER'S REPORT 73-74

Item	Budget	Expenditures
I. Education and promotion, Sunday School Church Training, WMU, Brotherhood, Music, Audio Visuals and Evangelism.	\$ 1,800.00	\$ 1,118.50
II. Associational Office		
1. Office Operation	1,400.00	1,545.76
2. Office Payments	3,000.00	3,000.00
3. Office Utilities	500.00	514.10
4. Telephone	900.00	785.72
5. Postage	750.00	559.46
6. Equipment Maintenance	200.00	45.25
7. New Equipment	400.00	273.75
8. Insurance and Maintenance (House and Office)	500.00	361.00
9. Printing of Minutes	100.00	563.11
10. Auditing and Bonding	30.00	30.00
11. Annual Session	200.00	145.64
	<u>\$ 7,980.00</u>	<u>\$ 7,823.79</u>
III. Salaries and Allowances		
1. Supt. of Missions	7,800.00	7,799.88
2. Car Allowance and Utilities	3,500.00	3,499.92
3. Medical Insurance	600.00	158.80
4. Conventions and Assemblies	350.00	340.00
5. Secretary-Associate	5,810.00	5,809.86
6. Car Allowance	340.00	339.86
7. Insurance (Life, Disability & Med.)	250.00	303.17
8. Janitor	600.00	552.41
9. Treasurer's Salary	200.00	200.00
10. Car Allowance (Treasurer)	50.00	50.00
11. Clerk's Salary	300.00	300.00
12. Clerk's Car Allowance	50.00	50.00
13. Historian	25.00	25.00
14. Annuity (Supt. & Secretary)	800.00	800.16

15. Social Security	900.00	1,271.20
16. Love Gifts and Flowers	200.00	150.00
	<u>\$21,775.00</u>	<u>\$21,650.36</u>
IV. Associational Ministries		
1. Outreach Ministries	600.00	0
2. Youth and Family Service	750.00	600.00
3. Prison Fellowship	100.00	0
4. Emergency Care Home	1,800.00	1,678.50
5. Summer Youth Ministry	2,000.00	0
	<u>\$ 5,250.00</u>	<u>\$ 2,278.50</u>
Grand Totals	\$37,205.00	\$32,871.15
Designated Expenditures		<u>21,999.11</u>
Bank Balance September 30, 1974	\$2 374.21	<u>\$54,870.26</u>

REPORT ON RECEIPTS
Year ending September 30, 1974

CHURCH	Total Gifts	Gifts to Emergency Home
Alamance	\$ 208.65	\$ 0
Altamahaw	600.00	250.00
Antioch	294.00	82.61
Bethel	100.00	0
Brookwood	190.85	30.00
Burlington First	3,000.00	1,054.12
Calvary	366.74	25.00
Cane Creek	400.00	119.69
City Lake	924.00	117.00
Cross Roads	339.02	25.00
Eastlawn	1,126.60	401.40
Edgewood	201.60	240.00
Elon First	800.41	50.00
Fairview	535.29	100.00
Fellowship	476.00	120.00
Glencoe	675.81	84.61
Glen Hope	2,374.95	500.00
Glen Raven	83.00	76.47
Graham First	1,781.25	727.25
Grove Park	1,800.00	450.00
Haw River	400.00	115.00
Hillsborough First	1,045.00	100.00
Hocutt	1,500.00	55.00
Holly Hill	300.00	400.00
Kinnett	2,176.60	504.80

Mars Hill	500.00	25.00
McDuffie	260.00	49.00
Mebane First	885.00	100.00
Moore's Chapel	372.70	89.00
Mt. Adar	75.00	18.20
Mt. Zion	0	121.52
New Hope	120.00	0
North Graham	145.68	0
Northside	2,056.44	299.51
Oak Grive	200.00	24.45
Ossipee	661.15	300.00
Riverside	410.90	74.72
Swepsonville	700.44	62.66
West Hill	0	48.25
	<u>\$28,087.08</u>	<u>\$ 6,840.26</u>
Individual Gifts		2,411.00
Bank Loan		\$10,752.50
N.C. Baptist State Convention	\$ 1,638.00	
Supplies and Refunds	599.24	
Other Income (Bank Loan Included)	11,138.43	
Designated Gifts (includes indiv. gifts)	<u>12,110.05</u>	
Total Receipts	<u>\$53,572.80</u>	<u>\$20,003.76</u>

DISTRIBUTION OF MINUTES

CHURCH	No. of Minutes	Money Sent
Alamance, First	—	\$ —
Altamahaw	10	20.00
Antioch	5	10.00
Bethel	—	—
Brookwood	3	6.00
Burlington, First	25	55.00
Calvary	15	30.00
Cane Creek	5	10.00
City Lake	3	6.00
Cross Roads	6	12.00
Eastlawn	15	30.00
Edgewood	2	4.00
Elon College, First	2	4.00
Fairview	3	6.00
Fellowship	5	10.00
Glen Hope	20	40.00
Glencoe	20	40.00
Glen Raven	—	—
Graham, First	10	20.00

Grove Park	10	20.00
Haw River, First	30	60.00
Hillsborough, First	3	6.00
Hocutt Memorial	30	60.00
Holly Hill	—	—
Kinnett Memorial	10	20.00
Mars Hill	20	40.00
McDuffie Memorial	3	6.00
Mebane, First	10	20.00
Moore's Chapel	25	50.00
Mount Adar	20	40.00
Mount Zion	25	50.00
New Hope	—	—
North Graham	—	—
Northside	20	40.00
Oak Grove	12	24.00
Ossipee	10	20.00
Riverside	13	26.00
Swepsonville	10	20.00
West Hill	5	10.00
TOTAL	405	\$815.00
OFFERING AT THE ASSOCIATION		88.47
		\$903.47

Members of our Churches in our Association who have gone to their heavenly reward since our last session are listed below:

Our Beloved Dead

ALAMANCE FIRST—Mrs. Alice A. Davis

ALTAMAHAW—Mr. Arthur Satterfield, Mr. Henry McDaniel, Mr. Norman Tickle, Miss Dianne Edmonds.

ANTIOCH—Mr. Alvis Copeland, Mr. Hoyt Riley, Mrs. Pearl Ferguson, Mrs. Katie W. Ward, Miss Ella P. Lloyd, Mr. Curtis Duncan, Mr. C. L. Glosson, Mrs. Nita Moses.

BURLINGTON, FIRST—Mrs. T. P. Lyon, Mr. E. C. Qualls, Sr., W. L. Rudd, Mrs. Dewey Durham, Mrs. J. Hocutt May, Mrs. Myrtle Alexander, Mrs. Jessie Garrison, Mr. L. O. Elliott, Mrs. Frank Boyd, Mr. J. P. Boswell, Miss Sallie Staunton, Mr. Morris Ivey, Mr. C. N. McLendon, Mrs. P. E. Harralson, Mr. Charles Overby.

CALVARY—Mrs. Pheobe Blanchard, Mrs. Jack A. Nall, Mr. C. L. Whitt, Mrs. Lee Wilson, Mr. Cleo Lewis, Mr. Carl Gibson, Mrs. Mary Cole Allen, Mrs. Frances Greeson.

CANE CREEK—Mr. Thomas A. Hilliard, Mr. G. Wilbur Holmes.

CITY LAKE—Mrs. Ethel Sutton.

CROSS ROADS—Mr. Cortez Sykes, Mrs. Minnie Blake, Miss Terri Hopson.

EDGEWOOD—Mr. R. A. Boone.

FAIRVIEW—Mr. Robert Booker.

FELLOWSHIP—Mrs. Doris Garner.

GLEN HOPE—Mr. James Taylor, Mrs. Thomas Bristow, Mrs. H. C. Burke, Mrs. Louise West, Mrs. Lillian Keck, Mr. Sam Day, Mr. Michael Wright, Mr. J. J. Gatlin, Mrs. Lona Cates, Mrs. J. M. Clapp, Mr. Malcolm Barker, Mr. James Wheeley, Mrs. Blanche Marsh.

GLENCOE—Allen Page, Mrs. Johnnie Terrell, Mrs. Pattie R. Pettigrew, Virgil Ashworth.

GLEN RAVEN—Mr. R. E. Dupree.

GRAHAM, FIRST—Mr. Ed S. Love, Deacon, Mr. Tom Simmons, Mr. Sam Ausley, Mr. Roger Moore, Deacon, Mrs. Pearl Overman, Thomas R. Harden, Jr., Deacon, Mrs. Marjorie McCracken, Mrs. Charles A. Thompson, Mrs. Ada Siefert, Mrs. Sherrie Watkins Roark.

GROVE PARK—Mrs. Ethel Matthews.

HAW RIVER, FIRST—Mrs. Sam Baker, Mrs. I. J. Flynt, Mr. Paul Harder.

HILLSBOROUGH, FIRST—Mrs. Murphy Barnes, Mr. H. H. Broadwell, Mrs. H. Calvin Ray.

HOCUTT MEMORIAL—Mr. George Potts, Miss Nancy Turner, Mrs. Robert Petty, Mrs. Mamie Tickle, Mrs. Ethel Gibson, Mrs. M. B. Odell, Mr. George Smith, Mr. J. C. Simmons, Mrs. Ethel Coble, Mrs. Virginia C. Walker, Mrs. A. M. Jones.

HOLLY HILL—Mr. William H. Bryan, Mrs. Charles W. Little.

KINNETT MEMORIAL—Mr. J. A. Alfred, Mrs. Doris Garner, Mr. D. S. Bowman, Mrs. Mary Dowd, Mr. V. A. Buff.

MARS HILL—Mr. James A. Ferrell.

McDUFFIE MEMORIAL—Mrs. Lula Blackwood.

MEBANE, FIRST—Mrs. Clyde Allred, Mrs. Maude M. Cates, Mrs. A. W. Lloyd, Mrs. Ralph Breeze, Mr. R. S. Hunt, Deacon, Mr. Walter C. Cate, Life Deacon, Mr. John Fox, Mrs. Alma Pickard.

MOORE'S CHAPEL—Mrs. Georgie Davis, Mrs. Lilar Smith.

MOUNT ADAR—Mr. H. M. Compton, Mr. Luther Boone.

MOUNT ZION—Mr. Carnell Coble, Mr. Claude Coble, Mr. George Soots.

NORTH GRAHAM—Mr. James Albright.

NORTHSIDE—Mr. John Spinks, Deacon.

OSSIPEE—Mrs. Ethel Clark, Mr. Lawrence Toombs.

SWEPSONVILLE—Mrs. Grace Clapp, Mr. Ricky Franklin, Mr. Edward Maness, Mr. Henry Phillips, Mrs. L. R. Snipes, Mr. Ralph Snipes, Mr. Vance Snipes.

WEST HILL—Mr. Clifford E. Turner, Retired Deacon.

HISTORICAL SKETCHES OF MT. ZION CHURCHES

Brief histories of Mt. Zion Churches are recorded in the Minutes of the years as herewith listed. The Association Historian suggests that every church in the Association have copies of the Associational Minutes bound every ten years and keep them in the local church libraries. This will make the Minutes of the years available to all the churches, and those bound volumes will grow more valuable with each passing year.

Although our Association has had Historians almost from the date of its organization still the clerk was not able to find the history of any church recorded in the Minutes until 1921. Just why the sketches of other years were not recorded in the Minutes is inexplicable.

At the 1874 session of the Association it was decided to elect a Historian annually. The Minutes of 1875 record that "The report of the Historian was adopted and ordered to be recorded in the "Books of Records of the Association." No trace of this book exists. The historical sketches from 1921 are shown in Minutes as follows:

- 1921 Sketch of the Association
- 1922 Pleasant Grove Church (now Bells)
- 1923 No report recorded
- 1924 Graham Church
- 1925 Yates Church
- 1926 Bethesda Church
- 1926 Robertson's Grove Church
- 1927 Olive Branch Church
- 1928 Burlington, First Church
- 1929 Temple Church
- 1930 Antioch Church
- 1931 Lystra Church
- 1932 Berry's Church
- 1933 Red Mountain Church
- 1934 Angier Avenue Church
- 1935 Mount Adar Church
- 1936 Ephesus Church
- 1937 Haw River Church
- 1938 West Durham Church
- 1939 Edgemont Church
- 1940 Carrboro Church
- 1941 Grace Church
- 1942 Lakewood Church
- 1943 Mebane Church
- 1944 No report was presented
- 1945 Durham, First Church
- 1945 Sketch of the Association, 1870-1902
- 1946 Glencoe Church
- 1947 Glen Hope Church
- 1948 Mt. Herman Church

- 1949 Cross Roads Church
- 1950 Sketch of the Association
- 1951 Cane Creek Baptist Church
- 1952 Mt. Carmel Baptist Church
- 1953 Mars Hill Baptist Church
- 1954 Hillsborough, First Church and Chapel Hill Baptist Church
- 1955 Moore's Chapel Baptist Church
- 1956 Antioch Baptist Church
- 1957 Grove Park Baptist Church
- 1958 Bethel Baptist Church
- 1959 Mars Hill Baptist Church
- 1960 Northside Baptist Church
- 1061 Haw River Baptist Church
- 1962 West Hill Baptist Church
- 1963 Hocutt Memorial Baptist Church
- 1964 Swepsonville Baptist Church
- 1965 Mount Zion Association Sketch 1870-1965
- 1966 Riverside Baptist Church
- 1967 Oak Grove Baptist Church and Fellowship Baptist Church
- 1968 Relocation of Fellowship Baptist Church
- 1969 Elon College, First Baptist Church
- 1970 Alamance, First Baptist Church and City Lake Baptist Church
- 1971 Sketch of The Association
- 1972 What Did We Do In 72?
- 1973 Missions To See In 73.
- 1974 Our Baptist Emergency Home.

HISTORICAL EVENTS OF SPECIAL INTEREST

- ANTIOCH—New Sanctuary dedicated June 30, 1974.
- CITY LAKE—Note burning service March 17, 1974. Ground breaking ceremony for new Church May 5, 1974.
- EASTLAWN—Educational building begun. Be ready for occupancy in early 1975.
- FELLOWSHIP—Ordained Ronald Coleman March 31, 1974. Began new parsonage in May 1974.
- GRAHAM, FIRST—The observance of our 100th anniversary. Our Mission became North Graham Baptist Church.
- HAW RIVER, FIRST—September 15, 1974 dedicated our new Educational building in memory of Rev. H. D. Booth, deceased former pastor.
- HOLLY HILL—Two new deacons ordained October 7, 1973. Launched "Together We Build" program March 3, 1974.
- KINNETT MEMORIAL—Ordained Rev. Brantley Stevens into Ministry.
- McDUFFIE MEMORIAL—Steeple, siding, and inside of Church remodeled.

MOUNT ADAR—Built new educational building.

MOUNT ZION—Finished construction of a Fellowship hall, kitchen, and four additional class rooms. Had dedication for new Fellowship building with former pastors J. W. Hines and Norman Livengood as speakers for the event.

NORTH GRAHAM—Ground breaking services for new building. Earl Norris ordained as deacon.

CHURCH DIRECTORY

MISSIONS

Church	Mission	Pastor	Address
Cross Roads	Prison Camp	Charles Rutt, Rt. 2, Box 422,	Hillsborough
Fairview	Colonial Hills	Monty Fox,	Graham, N.C.

MINISTERS OTHER THAN REGULAR PASTORS

IN THE ASSOCIATION

Church	Name	Address	Work
Altamahaw—	Bobby Fann,	Altamahaw, N.C.	Licensed
Burlington, First—	Dr. Carlton Prickett,	703 Westbrook Dr., Burlington (R)	Ordained
	J. H. Waugh, Jr.,	321 W. Ruffin St., Burlington (E)	Ordained
	Robert Councilman,	122 Glenwood Ave., Burlington (R)	Ordained
	J. C. Thomas,	Rt. 10, Box 420, Burlington	Licensed
	Benjie Spears,	3909 Swiss Ave., Dallas, Texas	Licensed
	Bill Wardlaw,	P.O. Box 293, Bunn, N.C.	Licensed
Cane Creek—	Harold L. Dodson,	Rt. 1, Box 433, Graham	Licensed
Eastlawn—	Larry Farrell,	Armed Services, Korea	Ordained
Fellowship—	J. M. Wright,	700 Ward St., Graham (R)	Ordained
	Ronald W. Coleman,	915 Oakley St., Graham (O)	Ordained
Glen Hope—	G. W. Swinney,	843 King St., Burlington (R)	Ordained
	Robert Frazier,	Missionary to New Guinea	Ordained
Graham, First—	Charles W. McMillan,	Box 287, Graham (AW)	Ordained
Grove Park—	C. L. Abernethy,	707 Lynnwood Dr., Burlington	Ordained
Haw River, First—	Billy Howell,	113 Allen St., Graham	Licensed
Hillsborough, First—	George E. Simmons,	324 W. King St., Hillsborough (R)	Ordained
	J. C. Rittenhouse,	4641 Barnaby Ct., Virginia Beach (CH)	Ordained
	Reldue E. Scarlett,	Rt. 3, Box 9, Hillsborough (R)	Ordained
Hocutt Memorial—	J. M. Horne,	1407 Garfield Rd., Burlington	Ordained
Riverside—	Andrew M. Child,	Rt. 4, Mebane (R)	Ordained

ASSISTANT PASTORS OR MINISTERS OF EDUCATION

Church	Name	Address	Work
Burlington, First—	J. C. Thomas,	Rt. 10, Box 420, Burlington	Min. Educ.
Glen Hope—	Mrs. Mildred Overman,	917 Beaumont Ave., Burlington	Min. Educ.
Graham, First—	Mrs. Walker Martin,	408 Hawthoren Lane, Burlington	Min. Educ.
Mars Hill—	Catherine Wilkerson,	Rt. 1, Hillsborough	Min. Educ.

OTHER CHURCH STAFF

Church	Name	Address	Work
Antioch—	Mr. and Mrs. Wayne Wiles,	Rt. 5, Chapel Hill	Youth Dir.
	Mrs. Carol Lloyd,	Rt. 5, Chapel Hill	Youth Dir.
	Mr. Mebane Durham,	W. Main St., Carrboro	Rec. Dir.
Burlington, First—	Robert G. Sparks,	Box 2052, Burlington	Youth Dir.
	Tom Sherman,	2725 Catherine Dr., Burlington	Rec. Dir.
Cane Creek—	Donald Andrews,	Rt. 3, Box 85, Hillsborough	Rec. Dir.
Fairview—	Mrs. Sylvia Hall,	Rt. 2, Hillsborough	Rec. Dir.
Graham, First—	Mrs. Monty Fox,	509 Ivey Rd., Graham	Youth Dir.
	W. J. Eullis, Sr.,	316 S. Maple St., Graham	Rec. Dir.
Grove Park—	Phyllis Thomas,	114 Fonville St., Burlington	Min. Youth
Haw River, First—	Walter Jones, Jr.,	Rt. 1, Box 24-A, Haw River	Rec. Dir.
Hillsborough, First—	Ronald Whitehurst,	Rt. 1, Box 172-B, Efland	Rec. Dir.
Hocutt Memorial—	Bob Shackelford,	Seminary Trailer Pk., Wake Forest	Youth Dir.
Mars Hill—	Roy Wilson,	Rt. 1, Hillsborough	Rec. Dir.
	Roy Wilkerson,	Rt. 1, Hillsborough	Rec. Dir.
McDuffie Memorial—	Willis A. Johnson,	710 Airport Rd., Chapel Hill	Rec. Dir.
Mebane, First—	Miss Suzanne James,	Rt. 1, Mebane	Youth Dir.
	Archie Wilborn,	514 S. Fourth St., Mebane	Rec. Dir.
North Graham—	Larry Garner,	801 Sideview, Graham	Rec. Dir.
Ossipee—	Mrs. Louise Boswell,	Rt. 2, Elon College	Rec. Dir.
Swepsonville—	Raleigh Daves,	Rt. 2, Box 700, Graham	Youth Dir.

MINISTERS ORDAINED THIS YEAR

Church	Name	Address
Fellowship—	Ronald W. Coleman,	915 Oakley Street, Graham
Kinnett Memorial—	Brantley Stevens,	South Mills, N.C.

MINISTERS LICENSED THIS YEAR

Church	Name	Address
Burlington, First—	Benjie Spears,	3909 Swiss Ave., Dallas, Texas
	Bill Wardlaw,	Box 293, Bunn, N.C.
Glen Hope—	Steve Crouse,	208 W. Parker Street, Graham

ORGANIST OR PIANIST

Church	Name	Address
Alamance, First	Mrs. Author Helton,	Rt. 6, Box 320, Burlington
Altamahaw	Mrs. Patsy Fann,	Altamahaw
Antioch	Miss Ann Heatherly,	Rt. 5, Chapel Hill
Bethel	Nancy Gains,	Orange Grove Rd., Chapel Hill
Brookwood	Mrs. Geraldine Sharpe,	2612 W. Front St., Burlington
Burlington, First	Mrs. Melvin Holt,	333 Hillcrest Ave., Burlington
Calvary	Mrs. Sharon Berry,	Rt. 5, Box 499, Burlington
Cane Creek	Miss Rebecca Crawford,	Rt. 1, Box 119, Chapel Hill
City Lake	Mrs. Doris Fisher,	Rt. 5, Burlington
Cross Roads	Miss Debra Thompson,	Rt. 3, Box 39, Hillsborough
Eastlawn	Mrs. Becky Joyner,	1148 N. Sellars Mill Rd., Burlington
Edgewood	Gladys Workman,	Rt. 4, Mebane
Elon College, First	Mrs. Wayne Hughes,	Box 4068, Glen Raven
Fairview	Mrs. Kay Aycock,	Box 751, Hillsborough
Fellowship	Miss Debbie Brewer,	1521 Whitsett Street, Burlington
Glen Hope	George Crouse,	2920 McKinney Street, Burlington
Glencoe	Miss June Moody,	Rt. 4, Box 128-A, Burlington
Glen Raven	Bill White	
Graham, First	Mrs. James McSwain,	Box 621, Graham
Grove Park	Mrs. Mary Nell Vines,	Rt. 7, Box 116, Burlington
Haw River, First	Mrs. Sue Bradshaw,	Rt. 5, Box 307, Mebane
Hillsborough, First	Mrs. Harry Brown,	Rt. 4, Box 186, Hillsborough
Hocutt Memorial	Mrs. Barry Simpson,	Box 741, Elon College
Holly Hill	Mrs. Ray Russell,	2922 Bedford, Burlington
Kinnett Memorial	—	
	Mrs. Cynthia Elliott,	Apt. 1-C, College Towne Apts., Burlington
Mars Hill	Patsy Wells,	Rt. 1, Hillsborough
McDuffie Memorial	S. Cecil Griffin,	Rt. 2, Chapel Hill
Mebane, First	Mrs. R. J. Keith,	505 S. Fourth St., Mebane
Moore's Chapel	Mrs. Ozenia Quakenbush,	Rt. 2, Graham
Mount Adar	Cheryl Roberts,	Rt. 3, Mebane
New Hope	—	
Mount Zion	Mrs. Ann Smith,	Rt. 3, Liberty
North Graham	Merle Reid,	1023 Elwood Street, Burlington
Northside	Mrs. C. C. Stanley,	615 Crestview Dr., Burlington
Oak Grove	Mrs. Wiley Perry,	Rt. 2, Mebane
Ossipee	Mrs. Barbara Somers,	Rt. 1, Elon College

Church	Name	Address
Riverside	Mrs. Linda Patterson	3722-E Groometown Rd., Greensboro
Sweptonville	Mrs. Becky Albright	Rt. 1, Mebane
West Hill	Miss Rosa Mangum	210 Jones Ave., Hillsborough

DIRECTOR OF LIBRARY SERVICES

Church	Name	Address
Alamance, First	None	
Altamahaw	None	
Antioch	Mrs. Addie L. Pierce	Rt. 5, Chapel Hill
Bethel	None	
Brookwood	None	
Burlington, First	Mrs. Leo Carr	722 W. Front Street, Burlington
Calvary	None	
Cane Creek	None	
City Lake	None	
Cross Roads	Mrs. John Childs	Rt. 2, Hillsborough
Eastlawn	None	
Edgewood	None	
Elon College, First	None	
Fairview	None	
Fellowship	None	
Glen Hope	Mrs. Irene Vaughn	724 Beaumont Ave., Burlington
Glencoe	Mrs. Open Greeson	Rt. 10, Box 83, Burlington
Glen Raven	None	
Graham, First	Miss Emma Cox	219 Banks Street, Graham
Grove Park	Norene Ray	2428 Lacy Street, Burlington
Haw River, First	Jack Laughlin	126 Azalea Circle, Burlington
Hillsborough, First	Miss Dorothy Faulkner	Rt. 1, Box 132, Hillsborough
Hocutt Memorial	Mrs. Sara Furr	909 Central Ave., Burlington
Holly Hill	None	
Kinnett Memorial	Mr. Frank Simons	265 Bradley St., Burlington
Mars Hill	None	
McDuffie Memorial	Mrs. Willie Turner	Rt. 3, Hillsborough
Mebane, First	Mrs. John M. Holt	512-A Peele St., Burlington
Moore's Chapel	Miss Hope Braxton	Rt. 1, Graham
Mount Adar	Mrs. Sibil Moore	Route, Burlington
Mount Zion	None	
New Hope	None	
North Graham	None	
Northside	Mrs. Warren Peach	1423 Beech Dr., Burlington
Oak Grove	None	
Ossipee	None	
Riverside	Mrs. Trina Alderson	Rt. 1, Box 267, Mebane
Sweptonville	None	
West Hill	None	

Historical Table

Year	Place of Meeting	Moderator	Clerk	Preacher of Annual Sermon
1870	Mount Moriah	Rev. G. W. Purefoy	H.M.C. Stroud	Organization
1871	Mount Pisgah	Rev. G. W. Purefoy	H.M.C. Stroud	Geo.W. Purefoy
1872	Antioch	Rev. John C. Wilson	H.M.C. Stroud	J.P. Montague
1873	Durham	Rev. John C. Wilson	H.M.C. Stroud	J.P. Mason
1874	Lystra	Rev. John C. Wilson	H.M.C. Stroud	M.S. Ferrell
1875	Cane Creek	Rev. John C. Wilson	H.M.C. Stroud	Geo. P. Moore
1876	Mount Hermon	Rev. John C. Wilson	H.M.C. Stroud	J.H. Vernon
1877	Olive Chapel	Rev. John C. Wilson	C.R. Scott	C. Durham
1878	Bethel	Rev. J.P. Mason	C.R. Scott	A.C. Dixon
1879	Graham	Rev. J.P. Mason	C.R. Scott	C. Durham
1880	Durham	Rev. J.P. Mason	C.R. Scott	J.P. Mason
1881	Mount Gilead	Rev. J.P. Mason	C.R. Scott	R.A. Patterson
1882	Moore's Chapel	Rev. J.P. Mason	C.R. Scott	R.H. Marsh
1883	Mount Pisgah	Rev. J.P. Mason	C.R. Scott	Geo. P. Moore
1884	Chapel Hill	Rev. J.P. Mason	C.R. Scott	C.E. Glower
1885	Sandy Level	Rev. John C. Wilson	C.R. Scott	C.C. Newton
1886	Cedar Fork	Rev. John C. Wilson	C.R. Scott	W. R. Gwaltney
1887	Rose of Sharon	Rev. John C. Wilson	C.R. Scott	C. Durham
1888	Mount Carmel	Rev. John C. Wilson	C.R. Scott	Geo. B. Taylor
1889	Bera	A.B. Roberson	C.R. Scott	J.S. Hill
1890	Red Mountain	W.A. Albright	C.R. Scott	Not reported
1891	Cane Creek	W.A. Albright	C.R. Scott	J.L. Carroll
1892	Olive Chapel	W.A. Albright	C.R. Scott	J.L. Carroll
1893	Burlington	W.A. Albright	C.R. Scott	W.C. Tyree
1894	Mount Moriah	Rev. J.L. Carroll	C.R. Scott	W.C. Blanchard
1895	Bethesda	Rev. O.C. Horton	C.R. Scott	Geo. J. Dowell
1896	Mount Gilead	Rev. O.C. Horton	C.R. Scott	R. Vandeventor
1897	Berry's Grove	Rev. O.C. Horton	C.R. Scott	W.A. Smith
1898	Antioch	Rev. O.C. Horton	C.R. Scott	W.C. Tyree
1899	Mount Pisgah	Rev. O.C. Horton	C.R. Scott	C.J.D. Parker
1900	Graham	T.B. Parker	C.R. Scott	W.F. Fry
1901	Lystra	T.B. Parker	C.R. Scott	J. Wm. Jones
1902	East Durham	T.B. Parker	C.R. Scott	J. Wm. Jones
1903	Cane Creek	T.B. Parker	C.L. Haywood	C.J.D. Parker
1904	Cedar Fork	T.B. Parker	C.L. Haywood	J.O. Alderman
1905	Swepsonville	T.B. Parker	C.L. Haywood	A.W. Setzer
1906	Bethel	Rev. C.J. Thompson	C.L. Haywood	W.C. Barrett
1907	Olive Chapel	Rev. C.J. Thompson	C.L. Haywood	J.W. Wildman
1908	Burlington	Rev. W.C. Barrett	C.L. Haywood	J.M. Arnett
1909	Mars Hill	Rev. W.C. Barrett	C.P. Norris	J.W. Wildman
1910	Bells	Rev. W.C. Barrett	C.P. Norris	J.W. Lynch
1911	Berea	C.P. Norris	S.J. Husketh	M.P. Davis
1912	Red Mountain	C.P. Norris	S.J. Husketh	W.S. Olive
1913	Mebane	C.P. Norris	S.J. Husketh	J.J. Hurt
1914	Yates	C.P. Norris	S.J. Husketh	M.W. Buck
1915	Cross Roads	Rev. W.R.L. Smith	S.J. Husketh	B.V. Ferguson
1916	Carrboro	Rev. J.F. McDuffie	S.J. Husketh	Q.C. Davis
1917	Lowe's Grove	Rev. J.F. McDuffie	Chas. C. Smith	J. Ben Eller
1918	No Meeting	Rev. J.F. McDuffie	Chas. C. Smith	No Meeting
1919	Mount Hermon	Rev. J.F. McDuffie	Chas. C. Smith	W.S. Olive
1920	Olive Chapel	Rev. W.S. Olive	Chas. C. Smith	J. Elwood Welsh
1921	Bethel	Rev. W.S. Olive	W.O. Williams	E.D. Poe

Year	Place of Meeting	Moderator	Clerk	Preacher of Annual Sermon
1922	Rose of Sharon	Rev. W.S. Olive	W.O. Williams	E.C. Dean
1923	Mount Moriah	Walter M. Williams	W.O. Williams	C.T. Plybon
1924	Mount Gilead	Walter M. Williams	W.O. Williams	G.T. Watkins
1925	Mount Adar	Walter M. Williams	W.O. Williams	Eugene Olive
1926	Mount Carmel	Walter M. Williams	W.O. Williams	C.S. Norville
1927	Olive Branch	Walter M. Williams	W.O. Williams	C.C. Coleman
1928	Graham	Walter M. Williams	W.O. Williams	Trela D. Collins
1929	Mount Pisgah	Walter M. Williams	W.O. Williams	Martin W. Buck
1930	Antioch	Walter M. Williams	W.O. Williams	Ira D.S. Knight
1931	Lystra	Walter M. Williams	W.O. Williams	Chas.F. Hudson
1932	Roberson's Grove	Walter M. Williams	W.O. Williams	W.K. McGee
1933	West Hill	Rev. C.S. Norville	W.O. Williams	W.G. Hall
1934	Angier Avenue	Rev. C.S. Norville	W.O. Williams	C.E. Byrd
1935	Berry's Grove	Rev. C.S. Norville	W. O. Williams	J.T. Williams
1936	Moore's Chapel	Dr. O.T. Binkley	W. O. Williams	A.D. Kinnett
1937	Berea	Rev. W.C. Hall	W. O. Williams	O.T. Binkley
1938	Mars Hill	Rev. W.C. Hall	W. O. Williams	Z.B. Tell
1939	Temple	Rev. W.C. Hall	W. O. Williams	John T. Wayland
1940	Burlington, First	Rev. W.C. Hall	W. O. Williams	R.P. Ellington
1941	Olive Chapel	Rev. W.C. Hall	W. O. Williams	G.T. Mills
1942	Olive Branch	Rev. W.C. Hall	W. O. Williams	H.B. Anderson
1943	Carrboro	H.B. Anderson	W. O. Williams	B.E. Morris
1944	Yates	A.P. Stephens	Chas. C. Smith	J.W. Pierce
1945	Bethesda	D. Kelly Barnett	Chas. C. Smith	L.A. Nall
1946	Chapel Hill	D. Kelly Barnett	Chas. C. Smith	G.A. Hendricks
1947	Glen Hope & Lowe's Grove	C.N. Royal	Chas. C. Smith	Guthrie Colvard
1948	Mebane & Mount Hermon	C.N. Royal	Chas. C. Smith	John H. Knight
1949	Cross Roads & Calvary	Guy S. Cain	Tom M. Freeman	Carlton S. Prickett
1950	Carrboro & Southside	Guy S. Cain	Tom M. Freeman	Tom M. Freeman
1951	Hocutt Memorial and Cane Creek	Tom M. Freeman	Lee W. Settle	George W. Swinney
1952	Graham, First and Mount Carmel	Tom M. Freeman	Lee W. Settle	Clyde Chapman
1953	Altamahaw & Mars Hill	Clyde D. Chapman	Tom M. Freeman	Troy E. Jones
1954	Hillsboro & Chapel Hill	Clyde D. Chapman	Tom M. Freeman	E. C. Chamblee
1955	Burlington, First and Moore's Chapel	A. G. White	Tom M. Freeman	Warren E. Kerr
1956	Antioch & Bethel	Luther A. Nall	Tom M. Freeman	E.C. Wilkie
1957	Grove Park & Mount Adar	Luther A. Nall	Chas. W. Nanney	W.T. Smith
1958	Glen Hope & West Hill	C. S. Prickett	Jack Clark	S.H. Roberts
1959	Mebane, First & Glencoe	C. S. Prickett	Jack Clark	W.T. Cockman
1960	Graham, First & Fairview	R. L. Councilman	Jack Clark	Ben W. Cox
1961	Swepsonville & Haw River	R. L. Councilman	Jack Clark	Travis Styles
1962	Hocutt Memorial, Cane Creek and Mebane, First	Travis Styles	Jack Clark	Carlton S. Prickett
1963	Kinnett Memorial and Glencoe	Travis Styles	Jack Clark	Harvey Rumpfelt
1964	Burlington, First and Northside	Ben W. Cox	Jack Clark	Jack Clark
1965	Altamahaw, Grove Park, and Mars Hill	Ben W. Cox	Jack Clark	Roy Cantrell
1966	Antioch, Graham, First, and Riverside	Ralph E. Jones, Jr.	Jack Clark	Bobby G. Pratt
1967	Graham, First and Cross Roads	Ralph E. Jones, Jr.	Jack Clark	Fred King

Year	Place of Meeting	Moderator	Clerk	Preacher of Annual Sermon
1968	Elon, First, Grove Park, & Hillsborough, First	Johnny Greene, Sr.	Jack Clark	Chas L. Mc Millan, Jr.
1969	Burlington, First, Northside & Alamance, First	Johnny Greene, Sr.	Jack Clark	Luther A. Nall
1970	Cane Creek, Antioch, & Graham, First	Johnny Greene, Sr.	Mrs. Edith Clark	None
1971	Kinnett Memorial, Glen Raven, & Eastlawn	James M. Dunn	Freeman Cooper	Ron Pelfrey
1972	Grove Park, Swepsonville, & Hillsborough, First	James M. Dunn	Freeman Cooper	Dale O. Steele
1973	McDuffie Memorial Altamahaw, & Mebane, First	Paul J. Craig	Freeman Cooper	Joseph D. Lang
1974	Mars Hill, Grove Park, and Glencoe	Paul J. Craig	Freeman Cooper	Jim Bourman

Statistical Tables

TABLE A CHURCH MEMBERSHIP AND OTHER INFORMATION 1974

Association
MOUNT ZION
 State
NORTH CAROLINA
 Associational Clerk
FREEMAN O. COOPER
 Address
P. O. Box 491 City **Haw River** State **N. C.** Zip **27258**

CHURCHES **PASTORS & ADDRESSES**

Church	Pastor	Address	County	Year organized as a church	Location	Services		Total Baptisms	Other addresses (by letter, statement, etc.)	Members lost (by letter, death, statement, etc.)	Present resident members	Present nonresident members	Grand total present members	No. members received from non-Baptist Churches	No. members lost to non-Baptist Churches	Value of pastor's home if owned by the church	Value of church property including pastor's home	Total church debt at end of this association year
						Y	N											
Alamance, First	Robert A. Bridgeman, P.O. Box 106, Alamance 27201	Alamance	1938	2	Y	1	7	10	254	35	289	0	3	20000	200000	0		
Altamahaw	Frank E. Heath, Jr., Box 67, Altamahaw 27202	Orange	1935	2	Y	37	15	11	469	50	519	0	0	30000	281000	59552		
Antioch	Robert D. Davis, Rt.5, Chapel Hill 27514	Orange	1806	1	Y	0	6	10	339	54	393	0	0	25000	275000	48900		
Bethel	Tilden Bridges, Rt.4, Box 439, Chapel Hill 27514	Orange	1851	1	Y	3	3	3	158	49	207	0	0	20000	70000	13173		
Brookwood		Alamance	1945	6	Y	2	5	2	134	32	166	0	1	183000	10929	10929		
Burlington, First	Dale O. Steele, 1127 Edgewood Ave., Burlington 27215	Alamance	1887	3	Y	36	35	52	1432	168	1600	6	11	48000	2428900	250732		
Calvary	Donald Swinney, 202 Eastway Ln., Graham 27253	Alamance	1933	6	Y	116	34	23	561	53	614	4	1	265000	0	0		
Cane Creek	James R. Bousman, Rt.3, Box 114-A, Hillsborough 27278	Orange	1789	1	Y	4	9	4	182	60	242	2	0	25000	90000	2709		
City Lake	Joseph D. Lang, Rt.9, Box 442, Burlington 27215	Alamance	1947	2	Y	4	0	2	156	29	185	0	0	21265	37237	91000		
Cross Roads	Charles Rutt, Rt.2, Box 422, Hillsborough 27278	Orange	1883	1	Y	2	2	5	132	97	229	0	0	20000	150000	6171		
Eastlawn	Elmer L. Joyner, 1148 N. Sellers Mill Rd., B'ton 27215	Alamance	1962	7	Y	14	23	7	356	40	396	0	0	115000	0	0		
Edgewood	E. L. Epperson, Rt.4, Mebane 27302	Alamance	1958	1	Y	4	4	15	0	157	0	0	0	17500	95000	23977		
Elon College, First	W. T. Cockman, P.O. Box 163, Elon College 27244	Alamance	1948	3	Y	13	4	12	297	41	338	3	4	142000	75726	0		
Fairview	Robert H. Aycock, P.O. Box 751, Hillsborough 27278	Orange	1952	3	Y	5	7	11	216	38	254	0	1	17000	150000	9263		
Fellowship	James T. Chaoman, 1628-B1 Hanford Brick Rd., Graham 27253	Alamance	1952	6	Y	25	9	23	193	0	193	0	0	48000	65000	37900		
Glen Hope	C. C. Vaughn, 724 Beaumont Ave., Burlington 27215	Alamance	1927	6	Y	10	16	218	875	78	953	4	5	25000	315957	7051		
Glencoe	Clarence Randolph, Rt.9, Box 565, Burlington 27215	Alamance	1883	3	Y	6	1	12	182	41	223	0	0	21000	103000	0		
Glen Raven	Glenn Hancock, 111 W. Waile, Burlington 27215	Alamance	1935	2	Y	0	14	7	79	0	79	0	0	55000	125000	54000		
Graham, First	Ralph E. Jones, Jr., P.O. Box 68, Graham 27253	Alamance	1874	5	Y	17	26	84	988	210	1198	4	9	18000	912000	0		
Grove Park	Travis Styles, 2403 Lacy St., Burlington 27215	Alamance	1945	7	Y	32	27	37	812	166	978	0	0	85000	21937	0		
Haw River, First	Thomas M. Danton, P.O. Box 734, Hillsborough 27278	Alamance	1892	3	Y	17	3	14	400	66	466	0	1	250000	100000	0		
Hillsborough, 1st	Ben W. Cox, 812 W. Front St., Burlington 27215	Orange	1853	4	Y	6	1	18	343	96	439	0	0	48500	400000	0		
Hopewell Memorial	James C. Wayne, 204 Carwell Dr., Burlington 27215	Alamance	1913	6	Y	13	18	21	630	77	707	0	0	25000	341000	0		
Holly Hill	Larry Knowles, 1108 Avon Ave., Burlington 27215	Alamance	1972	7	Y	13	16	7	148	12	160	9	3	18000	125000	76000		
Kismet Memorial	Ralph Cannon, Rt.1, Hillsborough 27278	Alamance	1944	6	Y	2	4	23	448	65	513	0	0	35000	205000	0		
McDuffie Memorial	J. David Awater, Rt.2, Chapel Hill 27514	Orange	1834	1	Y	9	9	7	259	0	259	0	0	165000	0	0		
Mebane, First	Charles R. Lemley, 400 E. Jackson St., Mebane 27302	Alamance	1901	3	Y	19	10	28	480	147	627	0	6	22600	307000	7000		
Moore's Chapel	John B. Ray, Box 55, Saxapahaw 27340	Alamance	1878	2	Y	3	3	2	205	76	281	0	0	18000	45000	0		
Mount Ader	Jack D. Church, Rt.5, Box 72, Mebane 27302	Orange	1889	1	Y	0	6	3	85	17	102	0	0	18000	75000	30000		
Mount Zion		Alamance	1826	1	N	0	0	4	130	108	238	0	0	17000	160000	35000		
New Hope	Glen Cox, P.O. Box 492, Graham 27253	Alamance	1973	4	Y	21	29	1	49	0	49	0	3	12000	0	0		
North Graham	J. Howard Silver, 513 Alder St., Burlington 27215	Alamance	1954	6	Y	2	2	7	380	46	426	0	0	140000	26584	0		
Northside	Harley Anderson, Saxapahaw 27340	Orange	1936	1	Y	0	12	122	33	155	0	0	0	43000	0	0		
Oak Grove		Alamance	1933	2	Y	4	5	10	189	43	232	2	0	17000	111109	1768		
Ospipe	W. D. Hudson, Rt.1, Elon College 27244	Alamance	1943	1	Y	16	9	9	435	0	435	0	0	175000	0	0		
Riverside	Charles F. Jones, P.O. Box 7, Swepsonville 27359	Alamance	1883	2	Y	0	0	303	127	430	2	0	2	25000	250000	77511		
Swepsonville	Edwin Kether, 202 Jones Ave., Hillsborough 27278	Orange	1917	3	Y	7	3	18	196	12	208	0	0	7000	89000	0		
West Hill		Orange	1917	3	Y	7	3	18	196	12	208	0	0	7000	89000	0		
TOTALS						475	370	727	12860	2192	15052	50	51	654365	9876263	1483616		

1974		54	55	56	57	58	59	60	61	62	63	64	65	66	67	68	69	70	71	72
Association		Cradle Roll enrollment (Under 2 years of age)	Preschool enrollment (2-5 years—not in school)	Children enrollment (6-11 years or grades 1-5)	Youth enrollment (12-17 years or grades 7-12)	Young Adult enrollment (18-29 years or H.S. graduation to 29 years)	Adult enrollment (30-59 years or 30 to retirement)	Senior Adult enrollment (60 and over or retirement and over)	Adults Away enrollment	Homebound Units enrollment	General officers enrollment (Enrollment of missions)	Total ongoing Sunday School enrollment	Average weekly Sunday School attendance	Number of Bible Study groups	Bible Study groups enrollment	Weekday Bible Study enrollment	Church V. B. S. enrollment	Mission V. B. S. enrollment	Total V. B. S. enrollment	
State	City																			
MOUNT ZION																				
NORTH CAROLINA																				
Associational Sunday School Director																				
JAMES A. TAYLOR																				
Address																				
2236 Wilkins Street																				
Zip																				
27215																				
State																				
N. C.																				
City																				
Burlington																				
SUNDAY SCHOOL DIRECTORS & ADDRESSES																				
Almanaca, First	Bobby R. Miller, Rt. 6, Box 296-4, Burlington 27215	5	18	33	33	15	37	25	0	0	4	0	170	115	0	0	0	155	0	155
Antioch	J. E. Stevens, Rt. 2, Burlington 27215	18	51	91	76	44	123	20	0	5	0	4	428	333	0	0	0	187	0	187
Antioch	Mrs. Hilda Duman, S. Circle Dr., Chapel Hill 27514	14	14	39	44	33	59	30	0	2	0	0	235	140	0	0	0	105	0	105
Bethel	U. A. Butler, Rt. 8, Box 448, Chapel Hill 27514	0	8	24	18	4	26	7	0	0	4	0	98	62	0	0	0	0	0	0
Brockwood	E. A. Hoyle, 1313 Ridgecrest Ave., Burlington 27215	5	7	9	22	5	22	20	0	0	5	0	95	65	0	0	0	0	0	0
Burlington, First	Charles B. Thornton, 3121 Forestale Dr., Burlington 27215	31	137	249	158	81	326	115	37	56	8	0	1198	594	3	30	0	279	0	279
Caretry	Jack Walker, Rt. 1, Box 44A, Snow Camp 27349	30	34	88	75	29	169	42	0	0	3	0	470	250	0	0	0	191	0	191
Cane Creek	Patterson Johnson, Rt. 3, Box 111, Hillsborough 27278	3	16	25	21	15	32	12	0	0	3	0	127	86	1	10	0	101	0	101
City Lake	Claude Harmon, Jr., Rt. 9, Box 105, Burlington 27215	4	7	8	29	9	21	25	0	1	0	0	105	54	0	0	0	47	0	47
Cross Roads	Mrs. Margie Dobson, Rt. 1, Box 67, Efland 27283	10	12	25	24	29	15	20	10	0	2	0	147	79	0	0	0	70	0	70
Edgewater	James A. Taylor, 2236 Wilkins St., Burlington 27215	3	33	65	71	46	125	24	0	10	0	0	377	162	0	0	0	162	0	162
Elton College, First	John Shoderbek, 207 Summerbell, Elton College 27284	11	21	77	29	12	19	30	0	0	3	0	142	134	0	0	0	102	0	102
Fairview	W. L. Boswell, 345 Hale St., Burlington 27215	1	10	32	48	39	30	72	52	0	2	0	285	134	0	0	0	99	0	99
Fellowship	J. E. Ross, Rt. 3, Graham 27253	6	7	19	22	17	40	15	0	0	1	0	225	85	0	0	0	60	0	60
Glen Hope	Mrs. Mary S. Creed, Rt. 9, Box 513, Burlington 27215	21	46	93	130	55	422	0	40	5	0	0	814	545	0	0	0	158	0	158
Glouce	Otha Ross, Rt. 1, Haw River 27258	3	5	10	17	8	20	20	0	9	4	0	96	65	0	0	0	59	0	59
Glen Raven	Hugh Gray, 921 Hanford Brick Rd., Graham 27253	2	9	5	12	5	36	8	0	0	0	0	77	60	0	0	0	65	0	65
Graham, First	Kenneth Hepler, 2422 Lacy St., Burlington 27215	0	87	129	173	65	230	84	15	32	9	0	791	375	1	5	0	172	30	202
Grease Park	Larry Durham, 2316-3A Greenbriar Apt., Burlington 27215	0	105	151	180	41	332	40	0	11	0	0	859	340	0	0	0	225	0	225
Haw River, First	Larry Simpson, Lot 6, Younger Tr. Pk., Elon Col. 27244	13	13	48	56	30	58	45	0	4	0	0	267	173	0	0	0	128	0	128
Hillsborough, First	H. L. Hardee, Rt. 3, Box 588, Hillsborough 27278	4	28	29	51	13	66	20	0	4	0	0	215	130	0	0	0	109	0	109
Hocutt Memorial	Mike Sharpe, 1017 W. Front St., Burlington 27215	0	34	59	66	51	184	81	0	18	5	0	498	212	0	0	0	112	0	112
Holly Hill	Marsha Lyall, 2841 Delaney Dr., Burlington 27215	10	10	37	31	14	59	0	0	0	0	0	165	90	0	0	0	99	0	99
Kinnert Memorial	Larry Durham, 2316-3A Greenbriar Apt., Burlington 27215	4	28	35	49	22	132	40	0	4	0	0	313	152	0	0	0	100	15	115
Mars Hill	Lowell Sursum, Rt. 1, Hillsborough 27278	6	20	38	22	46	61	17	0	0	4	0	214	129	0	0	0	96	0	96
McDuffie Memorial	Willie C. Turner, Rt. 3, Hillsborough 27278	0	13	12	4	12	14	1	1	0	2	14	73	57	0	0	0	71	0	71
Mebane, First	Dr. Arnold Garren, Rt. 1, Mebane 27302	0	25	84	91	26	140	20	0	20	3	0	409	213	1	10	0	230	0	230
Moore's Chapel	Bernard Hodgin, Rt. 2, Graham 27253	6	21	28	36	22	49	44	0	10	4	0	220	117	0	0	0	84	0	84
Mount Adair	Larry Rogers, Rt. 5, Box 85, Mebane 27302	7	6	21	6	20	16	20	0	3	1	0	63	55	0	0	0	50	0	50
Mount Zion	Robert Winslow, Rt. 3, Liberty 27288	9	14	32	24	15	43	25	0	0	2	0	164	109	0	0	0	65	0	65
New Hope	Earl Norris, 918 Ross St., Graham 27263	2	6	24	10	7	14	4	0	0	3	0	70	35	0	0	0	50	0	50
North Graham	Haywood Mincey, 462 Camp Rd., Burlington 27215	2	21	45	76	66	96	17	0	2	2	0	332	171	0	0	0	123	0	123
Northside	Houston Cooke, Rt. 1, Efland 27243	2	6	9	15	10	33	8	0	0	2	0	85	51	0	0	0	73	0	73
Oak Grove	Howard Stealman, Rt. 1, Elton College 27244	6	11	37	18	10	52	27	0	0	2	0	163	95	0	0	0	94	0	94
Ospree	William Scott, P. O. Box 217, Mebane 27302	21	32	30	70	65	106	28	0	4	0	0	416	328	3	115	0	185	0	185
Riverside	Ellmer L. Phillips, 172 E. Main St., Swantonville 27359	11	29	35	29	17	43	56	10	6	4	0	240	128	0	0	0	135	0	135
Swanovich	Preston Woods, Rt. 4, St. Mary's Rd., Hillsborough 27278	2	15	21	3	5	18	29	0	5	0	0	98	61	0	0	0	159	0	159
West Hill																				
TOTALS		287	1003	1833	1896	989	3351	1069	73	196	144	64	10891	5850	10	185	0	4276	95	4371

1974		73	74	75	76	77	78	79	80	81	82	83	84	85	86	87	88	
Association		Preschool enrollment (5 years and under—not in school)	Children enrollment (6-11 years or grades 1-6)	Youth enrollment (12-17 years or grades 7-12)	Young Adult enrollment (18-29 years or H.S. graduation to 29 years)	Senior Adult enrollment (30-59 years or 30 to retirement)	Senior Adult enrollment (60 and over or retirement and over)	General officers enrollment	Enrollment of mission(s) of church	Total Training Union ongoing enrollment	Average weekly Church Training attendance	New Member Orientation		Church Leader Training		Member Training Projects		
State	City											State	Zip	Registration	Completed	Registration	Completed	Registration
MOUNT ZION		TRAINING UNION DIRECTORS & ADDRESSES																
NORTH CAROLINA	Burlington	North Carolina	27215	19	13	21	16	26	14	3	0	112	84	0	0	0	0	
Alamance, First	None	Gladys Hensley, Rt.2, Elon College, N. C. 27244																
Altamahaw	None																	
Antioch	None																	
Bethel	None																	
Brookwood	None																	
Burlington, First	None																	
Calvary	Mrs. Mary Walker, Rt. 1, Box 44A, Snow Camp, N. C. 27349	7	8	34	9	38	1	2	0	0	99	59	0	0	0	0	0	
Cane Creek	None																	
City Lake	Charlie Smith, Rt. 9, Box 414, Burlington, N. C. 27215	4	4	0	10	12	0	2	0	32	15	0	0	0	0	0	0	
Cross Roads	Mrs. Norma Dezer, Rt. 1, Box 285, Hillsborough, N. C. 27278	2	3	5	3	3	13	1	0	30	13	0	0	0	0	0	0	
Eastlawn	Dick Libbon, 2622 Hyde St., Burlington, N. C. 27215	10	16	15	0	15	0	1	0	57	50	0	0	20	20	0	0	
Edgewood	None																	
Elon College, First	Billy Joe Hicks, Hillsborough, N. C. 27278	8	25	41	0	33	0	4	0	111	28	0	0	0	0	0	0	
Fairview	None																	
Fellowship	George Crouse, 2920 McKinney St., Burlington, N. C. 27215																	
Glen Hope	None																	
Glencoe	None																	
Glen Raven	Walker Martin, 408 Hawthorne Lane, Burlington, N. C. 27215	0	6	31	0	35	4	0	0	73	45	23	0	0	0	0	0	
Graham, First	Alexa Jordan, 205 S. Maple St., Burlington, N. C. 27215	10	18	39	0	35	10	1	0	113		0	0	0	0	0	0	
Grove Park	None																	
Haw River, First	None																	
Hillsborough, First	Dr. Reginald Carter, Rt. 4, Box 63, Hillsborough, N. C. 27278	0	0	25	0	0	0	4	0	29	15	0	0	0	0	0	0	
Hocutt Memorial	Jack Stitt, Westview Terrace, Burlington, N. C. 27215	10	18	41	9	28	12	5	0	123	80	0	0	0	0	0	12	
Holly Hill	Ray Jerriano, Rt. 7, Box 102V, Burlington, N. C. 27215	7	12	14	0	15	0	2	0	50	25	8	8	5	5	6	6	
Kinnert Memorial	Richard Coburn, Meadowbrook Dr., Burlington, N. C. 27215	6	13	25	16	26	0	4	0	90	47	0	0	0	0	0	0	
Mars Hill	None																	
McDuffie Memorial	None																	
Mebane, First	C. E. Braxton, Rt. 1, Graham, N. C. 27253	12	19	38	0	0	0	2	0	71	30	10	10	15	10	0	0	
Moore's Chapel	None	2	6	20	0	0	14	4	0	46	28	3	3	0	0	0	0	
Mount Adair	None																	
Mount Zion	Florin Jenkins, Rt. 2, Liberty, N. C. 27298	2	0	3	12	11	0	2	0	30	20	0	0	0	0	0	0	
New Hope	Larry Garner, 801 Sideview, Graham, N. C. 27253																	
North Graham	None																	
Northside	Jessa Sykes, Rt. 2, Mebane, N. C. 27302	3	7	17	1	21	4	2	0	55	27	0	0	0	0	0	0	
Oak Grove	Jack Ramey, Rt. 1, Elon College, N. C. 27244	0	7	13	0	27	0	1	0	48	30	0	0	0	0	0	0	
Ossipee	None																	
Riverside	Gerald Johnson, Rt. 3, Graham, N. C. 27253	2	12	15	0	7	0	3	0	39	20	0	0	0	0	0	0	
Swepsonville	None																	
West Hill	None																	
TOTALS		104	187	397	75	332	72	43	0	1208	616	44	21	40	35	6	18	

1974		89	90	91	92	93	94	95	96	97	98	99	100
Association		Preschool and under—not in school)	Children enrollment (6-11 years or grades 1-6)	Youth enrollment (12-17 years or grades 7-12)	Adult enrollment (18 and over)	Handbell/ringers enrollment	Vocal ensemble enrollment	Instrumental ensembles	General music leaders enrollment	Enrollment of missions) of church	Total ongoing church music enrollment	Average weekly church music attendance	Church music study group
MOUNT ZION		MUSIC DIRECTORS & ADDRESSES											
State	North Carolina												
Associational Music Director	MISS MARGARET CANTRELL												
Address	114 Fonville Street, Apt. 1	Burlington											Zip
CHURCHES	MUSIC DIRECTORS & ADDRESSES												
Alamance, First	Lawrence Madden, 1806 Brown Ave., Burlington 27215	0	0	18	25	0	0	0	0	0	43	30	0
Altamahaw	Robert Younger, Rt. 2, Elon College 27244	6	14	8	40	0	4	0	5	0	77	40	0
Antioch	Mrs. Nina Pritchard, Rt. 5, Chapel Hill 27514	8	18	25	20	0	0	0	4	0	75	15	0
Bethel	None										15	10	0
Brookwood	Mrs. Geraldine Sharpe, 2612 W. Front St., Burlington 27215	0	0	6	9	0	3	2	1	0	21	18	0
Burlington, First	Robert G. Sparks, P. O. Box 2052, Burlington 27215	15	25	47	42	22	0	0	6	0	157	90	0
Calvary	Mrs. Linda Colvard, 1712 Whitsett St., Burlington 27215	5	21	0	40	0	14	2	3	0	85	67	0
Cane Creek	Miss. Rebecca Crawford, Rt. 1, Box 119, Chapel Hill 27514	0	0	0	15	0	0	0	4	0	34	24	0
City Lake	James Holsonback, Rt. 7, Box 392, Burlington 27215	0	0	0	16	0	0	0	0	0	22	14	0
Cross Roads	None	0	0	4	16	0	0	0	0	0	20	11	0
Eastlawn	Dorothy F. Greene, 2903 McKinney St., Burlington 27215	6	18	20	30	0	0	0	3	0	63	50	0
Edgewood	Debbie Shoderbek, 207 Summerbell, Elon College 27244	0	10	0	30	0	12	2	0	0	60	30	0
Elon College, First	Mrs. Pat Marton, 12128 Whilden Place, Greensboro 27408	0	17	12	20	0	0	0	3	0	52	29	0
Fairview	Mrs. Agatha Johnson, Hillsboro 27278	0	0	0	12	0	0	0	0	0	24	15	0
Fellowship	Mrs. W.W. Donaldson, 4066 Shamrock Dr., B'ton 27215	0	4	15	18	0	0	0	3	0	40	33	12
Glen Hope	Mrs. Mildred Harper, 308 S. Nappie St., Graham 27253	0	0	18	38	0	12	3	3	0	82	73	30
Glencoe	Billie Phillips, 822 High St., Burlington 27215												
Glen Raven	Mr. Bill White	14	21	43	51	20	22	0	13	0	184	130	0
Graham, First	Mrs. J.F. Thompson, Jr., 209 W. Gilbreath St., G'ham 27253	13	37	39	63	0	3	0	12	0	179	93	0
Grove Park	Miss Margaret Central, 114 Fonville St., Burlington 27215												
Haw River, First	Mrs. Sue Bradsher, Mebane 27302	0	0	0	18	0	0	0	0	0	18	10	0
Hillsborough, First	Miss Pat Robinson, P. O. Box 734, Hillsborough 27278	12	17	15	24	0	0	0	3	0	71	50	0
Hoart Memorial	Mrs. Jimmy Sparks, 1123 Ridgcrest Ave., Burlington 27215	0	14	19	22	0	5	0	5	0	65	53	0
Holly Hill	Mr. Barry Carroll, 928 Brentwood Dr., Burlington 27215	0	14	18	23	0	3	0	6	0	64	38	0
Kinnett Memorial	Mr. Ronnie Montgomery, 409 Westminister Dr., B'ton 27215	0	0	26	23	0	0	0	0	0	49	30	0
Mars Hill	Pat Temple, Mt. View, Hillsborough 27278	0	0	0	22	0	0	0	6	0	28	23	0
McDuffie Memorial	S. Cecil Griffin, Rt. 2, Chapel Hill 27514	0	0	1	19	0	0	0	2	0	22	16	0
Mebane, First	Miss Annie Laura Albright, Rt. 1, Mebane 27302	0	0	0	25	0	0	0	2	0	27	18	0
Moore's Chapel	None	0	0	16	15	0	0	0	0	0	31	25	0
Mount Adair	Debra Ward, Wilba Rd., Mebane 27302	0	0	3	10	0	0	0	0	0	13	10	0
Mount Zion	Miss Nancy Graves, 621 W. Front St., Burlington 27215	0	12	22	14	0	11	3	2	0	64	40	0
New Hope	Goodman Albright, Rt. 1, Box 773, Haw River 27258	0	10	0	0	0	0	0	0	0	10	8	0
North Graham	Mrs. Clyde Morris, 2815 Crestwood Dr., Burlington 27215	10	8	8	20	0	0	0	0	0	46	40	0
Northside	Mr. Lonnie Norris, Rt. 2, Mebane 27302	0	0	10	10	0	0	0	2	0	22	15	0
Oak Grove	Mr. Howard Little, P. O. Box, Elon College 27244	2	15	9	17	0	4	0	2	0	49	38	0
Ossipee	James K. Pruitt, Sweepsville Rd., Graham 27253	5	25	18	35	0	7	0	7	0	102	50	0
Riverside	Mrs. Sandra Dodson, Rt. 3, Box 129, Graham 27253	0	8	8	26	0	3	0	0	0	38	28	0
Sweepsville	Mr. Jimmy Mangum, R. 4, St. Mary's Rd., H'borough 27278	0	0	15	18	0	0	0	2	0	35	20	0
West Hill													
TOTALS		96	323	461	816	42	114	19	106	0	1987	1264	42

TABLE E WOMAN'S MISSIONARY UNION

		1974		101	102	Number of Organizations						Enrollment						113	114	115
Association		MOUNT ZION		Mission Friends (5 years and under - not in school)	Girls in Action (6-11 years or grades 1-6)	Acteens (12-17 years or grades 7-12)	Baptist Young Women (18-29 years or H.S. graduation to 29 years)	Baptist Women (30 and over)	Mission(s) of church	Total number of organizations	Mission(s) of church	107	108	109	110	111	112	113	114	115
State		NORTH CAROLINA		Mission Friends (5 years and under - not in school)	Girls in Action (6-11 years or grades 1-6)	Acteens (12-17 years or grades 7-12)	Baptist Young Women (18-29 years or H.S. graduation to 29 years)	Baptist Women (30 and over)	Mission(s) of church	Total number of organizations	Mission(s) of church	107	108	109	110	111	112	113	114	115
Associational WMO Director		MRS. EDNA SMITH		Mission Friends (5 years and under - not in school)	Girls in Action (6-11 years or grades 1-6)	Acteens (12-17 years or grades 7-12)	Baptist Young Women (18-29 years or H.S. graduation to 29 years)	Baptist Women (30 and over)	Mission(s) of church	Total number of organizations	Mission(s) of church	107	108	109	110	111	112	113	114	115
Address		1457 Morningside Drive		Mission Friends (5 years and under - not in school)	Girls in Action (6-11 years or grades 1-6)	Acteens (12-17 years or grades 7-12)	Baptist Young Women (18-29 years or H.S. graduation to 29 years)	Baptist Women (30 and over)	Mission(s) of church	Total number of organizations	Mission(s) of church	107	108	109	110	111	112	113	114	115
City		Burlington		Mission Friends (5 years and under - not in school)	Girls in Action (6-11 years or grades 1-6)	Acteens (12-17 years or grades 7-12)	Baptist Young Women (18-29 years or H.S. graduation to 29 years)	Baptist Women (30 and over)	Mission(s) of church	Total number of organizations	Mission(s) of church	107	108	109	110	111	112	113	114	115
State		North Carolina		Mission Friends (5 years and under - not in school)	Girls in Action (6-11 years or grades 1-6)	Acteens (12-17 years or grades 7-12)	Baptist Young Women (18-29 years or H.S. graduation to 29 years)	Baptist Women (30 and over)	Mission(s) of church	Total number of organizations	Mission(s) of church	107	108	109	110	111	112	113	114	115
Zip		27215		Mission Friends (5 years and under - not in school)	Girls in Action (6-11 years or grades 1-6)	Acteens (12-17 years or grades 7-12)	Baptist Young Women (18-29 years or H.S. graduation to 29 years)	Baptist Women (30 and over)	Mission(s) of church	Total number of organizations	Mission(s) of church	107	108	109	110	111	112	113	114	115
CHURCHES																				
Alamance, First		Mrs. Opal Jones, Rt.6, Box 409-J, Burlington 27215	0	0	0	2	2	2	0	4	0	0	0	0	2	9	3	0	0	14
Altamahaw		Doris Haith, Box 67, Altamahaw 27202	1	2	1	1	0	0	0	0	0	5	28	0	13	32	6	0	0	94
Antioch		Mrs. Barbara Cheek, Rt.1, Chapel Hill 27514	1	2	2	0	0	1	0	6	9	13	15	0	0	34	10	0	0	81
Bethel		Annie Strowd, Rt.8, Chapel Hill 27514	0	0	0	0	0	1	0	2	15	0	0	0	0	0	0	0	0	32
Brookwood		Mrs. Jeanette Sims, 1920 Downing Dr., Burlington 27215	0	0	0	0	0	0	0	1	0	0	0	0	0	16	4	0	0	20
Burlington, First		Mrs. Roger Morris, 211 Friendly Rd., Burlington 27215	1	2	2	1	1	2	2	10	7	12	21	23	182	13	30	288	0	288
Calvary		None	0	0	0	0	0	0	0	0	0	0	0	0	0	20	2	0	0	22
Cane Creek		Mrs. Barbara Bousman, Rt.3, Box 114-A, Hillsborough 27278	1	1	0	0	0	0	0	3	12	13	0	0	0	14	7	0	0	46
City Lake		Mrs. Joyce Horner, Rt.5, Burlington 27215	1	1	0	0	0	2	0	4	8	7	0	0	0	27	7	5	54	54
Cross Roads		Mrs. Norma Dezen, Rt.1, Box 285, Hillsborough 27278	1	1	0	0	0	0	0	4	4	6	0	6	0	12	2	0	0	38
Eastawn		Doris Thurman, 2439 Morningside Dr., Burlington 27215	1	2	1	0	0	0	0	5	6	33	6	0	0	18	10	0	0	73
Edgewood		Mrs. Gladys Workman, Rt.4, Mebane 27302	1	1	1	0	0	1	0	0	4	10	5	5	0	8	1	0	0	29
Elon College, 1st		None	1	1	1	0	0	1	0	0	4	5	14	8	0	2	0	0	0	36
Fairview		Mrs. Phyllis Carr, Box 435, Hillsborough 27278	1	1	1	0	0	1	0	1	6	8	20	7	0	17	5	10	67	67
Fellowship		Mrs. Earnest Clemmons, 215 Eastway Ln., Graham 27253	0	1	1	1	1	1	0	4	0	0	0	8	5	8	12	4	0	37
Glen Hope		Mrs. Hilda Holt, 125 Nicks St., Graham 27253	1	1	1	1	1	1	0	5	21	20	11	12	62	8	0	0	0	134
Glen Hope		Mrs. Lorena Hurdle, Rt.7, Box 522, Burlington 27215	1	1	1	1	1	0	0	4	6	3	4	0	0	10	6	0	0	29
Glen Raven		None	1	1	1	1	1	0	0	0	0	0	0	0	0	0	0	0	0	0
Graham, First		Mrs. Walker Martin, 408 Hawthorne Ln., Burlington 27215	1	2	1	0	0	1	0	5	15	22	8	0	0	73	4	0	0	122
Group Park		Mrs. Barber Brinkley, Rt.1, Elon College 27244	3	3	1	1	1	1	0	9	30	40	10	12	59	9	0	0	0	160
Haw River, First		Mrs. D. M. Woodford, Rt.5, Box 104, Burlington 27215	1	0	0	0	0	1	0	1	6	13	0	0	0	18	5	0	0	42
Hillsborough, 1st		Mrs. William Morris, Rt.1, Box 301-A, H'borough 27278	1	2	2	1	1	1	1	3	4	12	23	10	0	52	5	5	11	111
Hocutt Memorial		Miss Lenna Rudd, 407 N. Logan St., Burlington 27215	1	1	1	0	0	1	0	2	11	13	4	14	71	5	0	0	0	118
Holly Hill		Mrs. John Thomas, 2736 May Drive, Burlington 27215	0	0	1	1	0	0	0	5	0	12	10	0	0	3	0	0	0	25
Kinnett Memorial		Mrs. Ollie Long, 1120 E. Webb Ave., Burlington 27215	1	2	1	0	0	0	0	6	9	9	9	9	13	0	25	0	0	63
Mars Hill		Mrs. Lillie Mae Harden, Efland 27243	2	2	1	0	0	3	0	2	10	12	5	0	0	8	11	0	0	62
McDuffie Memorial		Mrs. David Atwater, Rt.2, Chapel Hill 27514	1	1	1	0	0	0	0	3	6	7	0	0	0	15	2	0	0	30
Mebane, First		Mrs. Parker Wood, Rt.6, Box 10, Mebane 27302	3	3	2	0	0	1	0	9	23	25	15	0	0	56	7	0	0	126
Moore's Chapel		Mrs. Mildred Cagle, Saxonahaw 27340	1	1	1	1	1	1	0	5	3	4	7	0	0	6	12	7	0	39
Mount Adair		Lois Hawkins, Rt.3, Mebane 27302	1	1	1	1	1	1	0	4	3	7	7	0	0	13	1	0	0	31
Mount Zion		Mrs. Dorothy Humble, Rt.3, Box 160, Liberty 27298	0	1	0	0	0	1	0	2	0	2	0	2	0	8	2	0	0	12
New Hope		None	0	0	0	0	0	0	0	0	0	0	0	0	0	0	0	0	0	0
North Graham		Merle Reid, 1023 Elwood St., Burlington 27215	0	2	0	0	0	1	0	3	0	12	0	0	0	5	4	3	0	18
Northside		Mrs. Eric French, 308 Watson Dr., Burlington 27215	1	1	1	1	1	1	0	5	7	12	13	6	24	3	0	0	0	65
Oak Grove		Mrs. James Bradshaw, Rt.1, Efland 27243	0	1	1	0	0	0	0	3	0	5	8	0	0	11	1	0	0	25
Ossipee		Mrs. Helen Steelman, Rt.1, Elon College 27244	0	0	0	0	0	1	0	0	3	0	4	0	0	9	2	0	0	22
Riverside		Mrs. Gladys Scott, P.O. Box 217, Mebane 27302	1	1	1	1	1	1	0	1	0	4	10	11	0	18	14	4	0	65
Sweetensville		Mrs. Myrtle Pass, Box 142, Sweetensville 27959	1	1	1	1	1	1	0	5	8	10	6	8	0	40	6	0	0	85
West Hill		Mrs. Ruth Byers, Dumont Dr., Box 183-C, Hillsborough 27278	1	1	1	1	0	2	0	5	12	17	4	0	0	17	9	0	0	59
TOTALS				33	47	30	14	42	4	170	278	430	243	126	1051	190	54	2374		

TABLE F BROTHERHOOD		1974									
Association MOUNT ZION											
State NORTH CAROLINA											
Associational Brotherhood Director REV. ELMER L. JOYNER											
Address 1148 N. Sellars Mill Rd., Burlington North Carolina 27215											
City State Zip											
Burlington North Carolina 27215											
BROTHERHOOD DIRECTORS & ADDRESSES											
CHURCHES	Crusaders (6-11 years or grades 1-6)	Pioneers (17-17 years or grades 7-12)	RA leader and committee	Baptist Young Men enrol- ment (18-29 years or H.S. graduation to 29 years)	Baptist Men enrolment (30-59 years or 30 to retirement)	Baptist Senior Men (60 and over or retirement and over)	Other Baptist men groups	Brotherhood director and other Brotherhood General Officers	Enrolment of mission(s) of church	124	125
Alamance, First	4	10	2	0	0	0	0	0	0	16	
Attamahaw	25	19	8	0	22	0	0	0	0	75	
Antioch											
Bethel											
Brookwood											
Burlington, First											
Calvary											
Cane Creek	14	5	1	0	0	0	0	0	0	20	
City Lake	0	0	0	0	12	0	0	1	0	13	
Cross Roads											
Eastlawm		2	0	5	0	0	6	3	0	22	
Edgewood		9	0	0	0	0	0	0	0	11	
Elon College, First	10	0	0	0	30	0	0	1	0	41	
Fairview	4	4	1	0	0	0	0	0	0	9	
Fellowship	0	4	1	0	12	0	0	1	0	18	
Glen Hope											
Glencoe	5	3	3	0	0	0	0	0	0	11	
Glen Raven											
Graham, First	16	0	0	0	70	0	0	0	0	86	
Grove Park	15	5	5	0	25	0	0	0	0	50	
Haw River, First											
Hillsborough, First	8	0	1	0	8	0	0	1	0	18	
Hocutt Memorial											
Holly Hill	0	0	0	0	0	0	0	1	0	1	
Kinnest Memorial											
Mare Hill	11	9	6	0	21	0	0	1	0	22	
McDuffie Memorial											
Mebane, First	8	0	0	0	13	0	0	0	0	39	
Moore's Chapel	15	8	6	0	0	0	0	6	0	35	
Mount Ader	0	4	0	0	10	0	0	1	0	15	
Mount Zion	20	0	2	0	0	0	0	0	0	22	
New Hope											
North Graham											
Northside											
Oak Grove											
Ossipee											
Riverside	8	6	3	0	15	6	6	1	0	45	
Sweepsville	3	5	1	3	0	0	0	1	0	13	
West Hill											
TOTALS	181	84	42	8	238	6	12	19	0	590	

TABLE G TOTAL RECEIPTS, LOCAL EXPENDITURES & STEWARDSHIP 1974																			
Association	State	City	State	Zip	21	22		23	24	126	127	128	129	130	131	132	133	134	135
						Budget prom. or emphasis used during the year.	Other												
CHURCHES					Number of tithees	None	Forward Program	Cooperative Program goal as percent of total budget	Associational missions goal as percent of total budget	Total tithes, all offerings, and special gifts	All other receipts	Total receipts	Money borrowed during the year	Church staff salaries	Money paid out on new construction during the year	Debt retirement during the year	Church literature	All other local expenditures	Total local expenditures
TREASURERS & ADDRESSES																			
Alamance, First		Bobby R. Miller, Rt. 6, Box 296-J, Burlington 27215	North Carolina	27253	31			0	1	32022	0	32022	0	10280	0	1474	900	12100	24734
Altamontaw		Bobby Dove, Elva Dr., Burlington 27215			111	x			2	76647	801	77448	0	11410	2446	0	1359	11051	26246
Antioch		Robbie Smith, Rt. 1, Chapel Hill 27514			3	x	4	4	2	76322	4221	80543	48972	15021	168284	410	1457	24810	209982
Bethel		L. R. Cheek, Rt. 2, Chapel Hill 27514			8	x	3	3	1	16719	0	16719	0	3960	0	0	5059	246	15236
Brookwood		Walter F. Rudd, Rt. 1, Burlington 27215			20		7	5	19508	2856	0	22364	0	8280	0	8513	327	8158	25278
Burlington, First		Nathan Caskey, P. O. Box 691, Burlington 27215			225	x	14	1.4	285388	33321	319206	319206	0	71707	11257	85967	6601	85809	261341
Calvary		Gene Hall, 2401 Blanche Dr., Burlington 27215			31		11	3	49043	0	49043	0	0	16572	0	2303	2303	15300	34175
Cane Creek		James M. Snipes, Rt. 3, Box 120, Hillsborough 27278			30	x	5	3	32784	800	24584	0	0	8113	0	1200	979	5780	16072
City Lake		Mrs. Sally B. Jackson, 1503 N. Graham-H'dale Rd., B'ton 27215			35	x	11	4	32370	0	32370	0	91000	62082	0	871	2547	73100	17426
Cross Roads		Mrs. Margaret Thompson, Rt. 3, Box 39, Hillsborough 27278			49	x	12	2	20080	0	20080	0	20080	6735	750	5579	432	3929	17426
Eastawn		Viola Phelps, 2116 Wilkins St., Burlington 27215			35	x	12	2	52882	24783	77665	209250	0	15467	89906	8034	2535	6840	122782
Edgewood		Virginia Wilson, Rt. 5, Mebane 27302			24		x	2	20592	0	20592	0	0	5680	0	2833	652	14721	23886
Elon College, First		Mrs. Bernard Bradsher, Rt. 10, Box 457, Burlington 27215			75		6	2	51159	0	51159	0	0	13526	0	20706	1338	11041	46611
Fairview		A. L. Hinson, Rt. 4, Box 527, Hillsborough 27278			31	x	12	2	26742	1818	28560	0	0	13761	0	5410	522	3820	23513
Fellowship		Mrs. W. L. Boswell, 345 Hale St., Burlington 27215			45	x	8	3	23090	294	23384	27400	0	11640	9000	2400	415	2793	26248
Glen Hope		Richard C. Berry, 2426 Buckingham Lane, Burlington 27215			150	x	16	6	111975	4863	117975	0	0	22779	13854	996	2742	66808	106451
Glencoe		Mrs. Elva Klinger, 522 Jones St., Burlington 27215			9	x	16	6	11264	0	11264	0	0	3214	11483	0	447	3639	18782
Glen Raven		Arnold Ward, 207 S. Beaumont Ave., Burlington 27215			325	x	13	1	20421	284	20421	0	0	4000	1217	8528	356	3448	17659
Graham, First		Harold Cox, 313 S. Main St., Graham 27953			325	x	13	1	118290	47140	165460	0	0	47611	0	10695	2974	114830	166111
Grove Park		James M. Dunn, 1802 Malone Rd., Burlington 27215			55	x	18	12	159046	0	159046	0	0	41571	30000	5200	53488	130259	
Haw River, First		A. L. Aynow, P. O. Box 321, Haw River 27268			55	x	18	12	41228	5036	46265	100000	0	41571	133149	11700	1193	9637	166503
Hillsborough, First		Thomas M. Ward, Box 593, Hillsborough 27278			79	x	15	3	52054	0	52054	0	0	17386	0	3177	18116	38679	
Hocutt Memorial		Leon C. Hinton, Rt. 3, McCray Rd., Burlington 27215			79	x	14	1	51282	2147	53429	0	0	33787	0	15050	2877	29532	62176
Holly Hill		William Franks, 2811 Blaine Dr., Burlington 27215			325	x	16	6	85285	1141	86426	0	0	12220	0	15050	1429	11162	39881
Kinnett Memorial		Paul Huffines, 885 Everett St., Burlington 27215			34	x	15	10	46825	885	47710	0	0	12713	0	0	943	18299	31954
McDuffie		Robert D. Davis, Faucett Hill Rd., Hillsborough 27278			15	x	3	1	38210	0	38210	0	0	13489	8122	10600	788	6084	39062
McDuffie Memorial		Mrs. J. Cludup Duncan, Rt. 8, Box 141, Chapel Hill 27514			41	x	20	1	16272	180	16452	7000	0	7960	0	459	4250	12450	21613
Mebane, First		C. R. Hubbard, Rt. 1, Box 49, Mebane 27302			58	x	3	2	84819	1107	85926	0	0	28541	0	20368	2101	12172	70282
Moore's Chapel		Edgar Cashwell, Saxonahaw, 27340			58	x	3	2	25891	745	26637	0	0	7540	3301	0	751	7682	19555
Mount Zion		Melvin Ward, Rt. 1, Cedar Grove 27231			34	x	15	10	10000	0	10000	30000	0	5920	0	4450	420	2465	12775
New Hope		Jesse L. Phillips, Rt. 2, Snow Camp 27349			34	x	15	10	25216	1177	26393	35000	0	6984	70002	0	625	5914	83525
North Graham		James Young, Rt. 8, Box 53, Burlington 27253			90	x	2	4	11453	0	11453	0	0	2032	0	0	274	2390	2664
Northside		Dolideen French, 308 Watson Dr., Burlington 27215			10	x	25	4	63851	2513	66364	0	0	23255	0	5386	2691	14516	45848
Oak Grove		James Bradshaw, Rt. 1, E. Fland 27243			49	x	2	2	10540	0	10540	0	0	3728	0	628	365	1969	6690
Ossipee		Mrs. Barbara Somers, Rt. 1, Elon College 27244			20	x	8	3	26345	0	26345	0	0	8055	0	3830	785	8410	20080
Riverside		O. M. Wilkes, 355 Bidney Dr., Burlington 27215			70	x	17	0	67842	0	67842	0	0	13840	0	23971	2577	15672	56060
Sweepsville		R. A. Wick, Box 475, Haw River 27258			40	x	10	3	47005	0	47005	0	0	15136	0	11322	1301	8611	35369
West Hill		Joseph F. Byers, Box 183C, Dumont Dr., Hillsborough 27278			40	x	10	3	19985	0	19985	0	0	9669	0	0	430	6420	16519
TOTALS					1752				1963430	136111	2099577	548622	0	569875	584853	305563	56113	652648	2156017

1974		1974	136	137	138	139	140	141	142	143	144	145	146	147	148	149	150							
Association		Church Sponsored		Church Missions		Cooperative Program	Associational missions Program	Missions Designated: State	Missions (incl. Armstong Easter offering)	Designated: SBC For. (Mis. incl. Lottie Moon Christmas Offering)	Designated: Christian Education (schools, etc.)	Designated: Children's homes (cash plus goods)	Designated: Hospitals	Homes for the aged	Designated: All other (Bible Society, Temp. League, etc.)	Total other missions	Grand Total							
State	City	State	Zip	Money paid out on new construction during the year	All other church sponsored expenditures													Total church sponsored mission expenditures						
NORTH CAROLINA		CHURCH CLERKS & ADDRESSES																						
Association Superintendent of Missions (Associational Missionary)																								
CHARLES L. MCMILLAN, JR.																								
Address		City		State		Zip																		
P. O. Box 287		Graham		North Carolina		27253																		
CHURCHES																								
Alamance, First	Mrs. James O. Coble, Rt.8, Box 309, B'ton	27215	0	0	0	0	200	100	100	61	0	100	100	100	8350	9111	9111							
Altamahaw	Mrs. Ruby Terrell, Box 51, Altamahaw	27202	0	0	0	650	300	3085	104	1579	0	849	172	274	647	7310	7960							
Antioch	Mrs. Julia L. Durham, 313 Barclay Rd., Chapel H.	27514	0	0	0	725	393	134	217	434	2481	264	213	73	170	2146	2871							
Bethel	W. H. Copelan, Rt.8, Box 517, Chapel Hill	27514	0	0	0	515	100	23	334	293	0	100	0	0	0	840	1365							
Brookwood	B. J. Moffett, 1711 Roslyn Dr., Burlington	27215	0	0	0	812	162	26	35	81	4	65	0	16	81	471	1283							
Burlington, First	Paul J. Craig, 1504 Sherwood Dr., Burlington	27215	10000	0	10000	31700	2962	1617	2468	7932	300	500	650	300	12124	28853	700553							
Callary	Mrs. Cynthia Brando, 1908 Belmont St., Burlington	27215	0	0	0	1050	400	69	168	419	0	29	0	0	7886	8971	10021							
Cane Creek	Miss Mae Crawford, Rt.3, Box 115, Hillsborough	27278	0	0	0	1500	400	58	729	1004	12	86	115	104	246	2754	4254							
City Lake	Mrs. Juanita B. Bell, Rt.9, Box 429, Burlington	27215	0	0	0	1100	924	0	80	315	0	35	15	0	321	1690	2790							
Cross Roads	Mrs. Cecil Thompson, Rt.3, Box 39, Hillsborough	27278	0	0	0	1071	339	102	190	682	0	90	60	85	65	1583	2654							
Eastlawn	Johnny P. Greene, 2903 McKinney St., Burlington	27215	0	0	0	4444	1170	50	219	758	74	141	82	97	375	2968	7414							
Edgewood	Juanita Smith, P.O. Box 192, Mebane	27302	0	0	0	383	481	21	218	595	0	171	10	0	101	1980	1980							
Elon College, 1st	Mrs. Cecil L. Crabbe, Rt.10, Box 456, Burlington	27215	0	0	0	2350	822	0	496	0	106	0	0	0	774	2198	4548							
Fairview	Mrs. Antheette Hicks, Rt.4, Box 135, Hillsborough	27278	0	102	102	3222	633	48	222	333	0	277	0	0	90	1604	4928							
Fellowship	Mrs. Lonnie B. Tingen, 2203 Wiggins St., B'ton	27215	0	0	0	1580	474	0	33	0	0	0	0	0	349	856	2436							
Glenn Hope	Howard F. Pennington, P.O. Box 103, Elon College	27244	0	0	0	6600	3273	286	924	3272	1325	1039	399	548	4033	15099	21699							
Glencoe	Nathan Pennington, Rt.7, Box 516, Burlington	27215	0	0	0	1286	776	0	20	772	0	28	5	21	60	902	2198							
Glen Raven	Linda Wright, 2807 McKinney St., Burlington	27215	0	0	0	83	40	38	120	120	18	66	34	0	166	603	686							
Graham, First	Miss Emma Cox, 2119 Banks St., Graham	27253	0	1214	1214	15601	1781	291	1000	2442	0	1025	861	500	1190	9090	25905							
Grove Park	Vernon Long, 2259 Lee Dr., Burlington	27215	0	0	0	18768	1800	231	1970	5366	23	200	287	0	139	10119	28787							
Haw River, First	A. K. Roney, P.O. Box 265, Haw River	27258	0	0	0	1100	300	47	233	1034	0	200	84	0	250	1048	3248							
Hillsborough, 1st	Mr. Reginald Carter, Rt.4, Box 63, H'borough	27278	0	0	0	7200	1151	228	733	1650	18	323	85	69	91	4348	11548							
Hocutt Memorial	Carl C. Hinton, 2117 Wilkins St., Burlington	27215	0	0	0	14098	1500	614	891	1337	164	3863	753	398	7637	16657	30755							
Holly Hill	Mrs. Don Hamrick, 2115 Dorsett St., Burlington	27215	0	0	0	720	300	0	127	688	0	74	0	7	400	1697	2317							
Kinnert Memorial	Mrs. Mae Johnson, 2517 Hoskins Dr., Burlington	27215	0	0	0	6530	2177	198	434	1508	310	222	61	123	904	5937	12467							
Mars Hill	J. M. Kenyon, Rt.1, Box 333V, Hillsborough	27276	0	0	0	741	525	105	133	641	35	243	144	151	156	2134	2875							
McDuffie Memorial	Mrs. Louis Freedland, Jr., Rt.2, Chapel Hill	27514	0	0	0	559	240	91	131	238	99	123	82	55	483	1512	2070							
Mebane, First	L. C. Gardner, 208 N. Sixth St., Mebane	27302	0	0	0	14653	967	110	1051	1081	0	300	200	200	789	4703	19356							
Moore's Chapel	Mrs. Blanche Cates, Swepsonville	27240	0	0	0	633	395	82	295	612	0	274	26	39	866	2581	3214							
Mount Adair	Mrs. Yvonne Rogers, Rt.5, Box 85, Mebane	27302	0	0	0	200	129	125	125	150	0	50	75	0	0	650	850							
Mount Zion	Mrs. Peggy Clapp, Rt.3, Box 340, Liberty	27288	0	0	0	1822	271	0	67	1510	0	163	109	50	390	2316	4138							
New Hope	Marie Tilton, 1003 Todd St., Graham	27253	0	0	0	621	144	0	0	100	0	0	0	0	0	244	865							
North Graham	David Bridgman, 2533 Dare St., Burlington	27215	0	344	344	14689	2056	364	429	1013	37	129	57	33	1365	5483	20516							
Northside	Mrs. Joe Perry, Rt.2, Box 233, Mebane	27302	0	0	0	200	72	72	223	150	0	300	15	20	216	1196	1396							
Oak Grove	Mrs. Maxine Perkins, 2508 W. Front St., B'ton	27215	0	0	0	2016	661	78	27	448	0	60	50	51	280	1653	3669							
Ossipee	Mrs. Vickie Chriscoe, Rt.8, Box 225, Burlington	27215	0	0	0	446	1244	0	1465	1462	1149	798	798	1808	1058	12070	12070							
Riverside	Mrs. Mildred Hurst, 2223 Swepsnville Rd., Graham	27253	0	0	0	3393	700	351	540	723	0	411	260	0	15	3000	6393							
Swepsnville	Miss Rosa Mangum, 210 Jones Ave., H'borough	27278	0	0	0	180	0	142	327	339	0	0	0	0	0	808	988							
West Hill	TOTALS		10344	1316	11660	162795	29644	10030	14917	40939	4134	12557	5802	4082	52777	178085	352178							

Minutes * Church Histories * Church Directories * Sermon Books * Genealogies



Southern Baptist Press
Wolfe City, Texas

6
10/1/75
11/1/75

MOUNT ZION

Baptist Association

North Carolina

1975

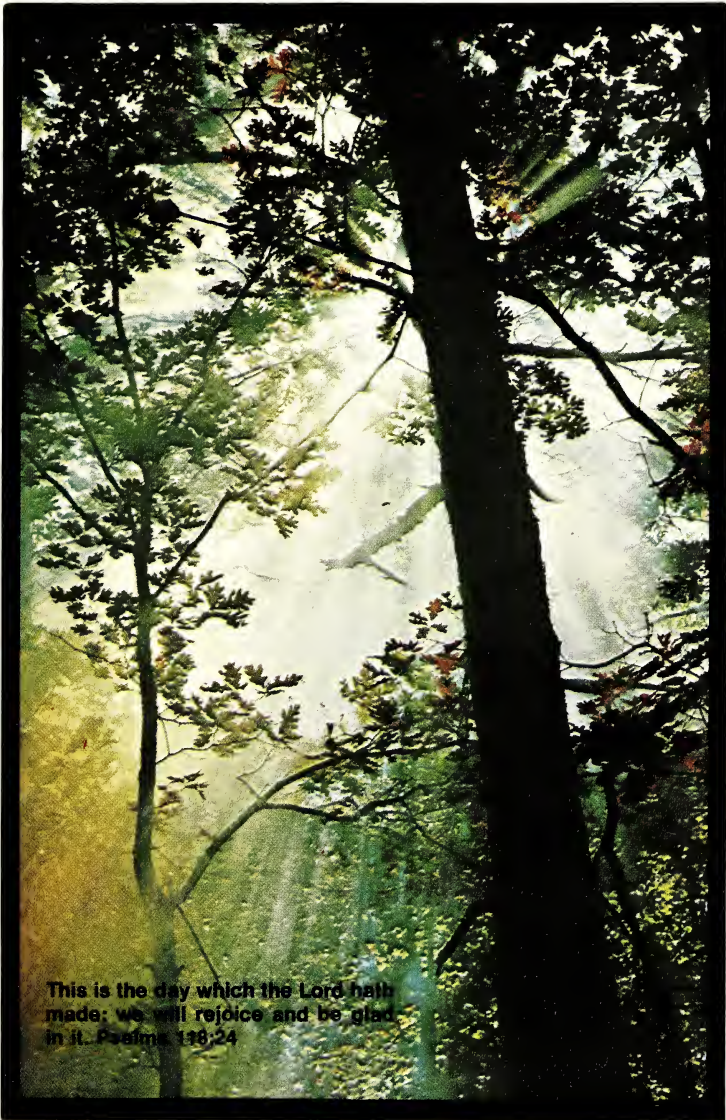

This is the day which the Lord hath
made: we will rejoice and be glad
in it. Psalms 118:24

MOUNT ZION BAPTIST ASSOCIATION NORTH CAROLINA

ONE HUNDRED SIXTH ANNUAL SESSION

HELD WITH

MOUNT ZION BAPTIST CHURCH
LIBERTY, ALAMANCE COUNTY

AND

FIRST BAPTIST CHURCH, HAW RIVER
HAW RIVER, ALAMANCE COUNTY

AND

ANTIOCH BAPTIST CHURCH
CHAPEL HILL, ORANGE COUNTY

OCTOBER 21 and 22, 1975

1975



The next annual session will be held with the Eastlawn Baptist Church on Tuesday Morning October 19, 1976; and with the Holly Hill Baptist Church on Tuesday night October 19, 1976; and with the Cross Roads Baptist Church on Wednesday Morning October 20, 1976.

ANNUAL SERMON:

Preacher: Rev. Tom Denton. First Baptist Church, Hillsborough
Alternate: Rev. Larry Thompson. First Baptist Church, Haw River

DOCTRINAL SERMON:

Preacher: Rev. C. C. Vaughn. Glen Hope Baptist Church
Alternate: Rev. Jim Wayne. Holly Hill Baptist Church

Table of Contents

Application for Membership	16
Book of Reports:	
Annuity Board	37
Baptist Children's Homes	32
Baptist Foundation	34
Baptist Hospital	35
Biblical Recorder	35
Brotherhood	24
Budget for 1975-76	40
Calendar	20
Campus Ministry	33
Christian Action League	34
Christian Higher Education	37
Church Ministries and Training	31
Digest of Letters	39
Evangelism	30
Executive Committee	28
Historian	30
Home for the Aging	33
Missions Committee	29
Music Committee	25
Ordinations Committee	32
Radio and T.V.	36
Resolutions	31
State Missions	38
Sunday School	25
Superintendent of Missions	24
Time, Place, and Preacher	29
Treasurer	41
Woman's Missionary Union	25
Youth and Family Services	31
Church Directories	46
Constitution	10
Directory of the Association	4
Distribution of Minutes	43
Historical Events of Special Interest	45
Historical Sketches	44
Historical Tables	49
Our Dead	43
Proceedings of the Association	16
Registered Messengers and Visitors	9
Statistical Tables	52

DEDICATED IN MEMORY

TO

GEORGE E. SIMMONS



George, a native of Tennessee, held pastorates in Tennessee, Virginia, and North Carolina. He served with distinction as a Chaplain in the Army during World War II, and later as a full colonel. He was a life dedicated to God and service to his fellow man. He had a stone on his desk which was labeled "The First Stone." George never threw the "First Stone" or the second either. He was a leader in the North Carolina Baptist State Convention, serving as Vice-President, Vice Chairman of the General Board, and Chairman of the Missions Committee. As Chairman of the Missions Committee, he spent many hours trying to allocate money for young struggling churches and to assist in pastoral aid. He loved all his fellow pastors and was loved and respected by them. In his last pastorate, the First Baptist Church of Hillsborough, he was known as "Mr. Hillsborough." His was a peculiar talent of proclaiming the good news and hoping to lift others.

His gracious attitude toward Ruth, his beloved companion, was a thing of beauty and tenderness. The two were really "one."

He served his country well as a Chaplain in World War II and in 1946 at the Southern Baptist Convention in Miami, Florida, his fellow Chaplains honored him by electing him the first President of the Southern Baptist Chaplain's Association. The Honorable Pat N. Neff, President of the SBC introduced him to the Convention in session and asked George if he would say a few words to the Convention. George replied, "Mr. President, I want to thank the SBC for giving to me the honor of serving with some of the finest men in the world, in the greatest Army on Earth, under the greatest flag."

His home going was not the quarry slave going to his darkened dungeon, but as an honored son returning home to his own father. He served his Lord and his fellowman unto the end. Our state is a better state by his serving in our midst but his home going was a thing of commitment and beauty.

Associational Directory

1975-76

OFFICERS OF THE ASSOCIATION

Moderator.....	Gerald Dickerson, 905 King St., Burlington, N.C.
Vice Moderator.....	Tom Hill, 502 Shadowbrook Court, Burlington, N.C.
Clerk.....	Freeman O. Cooper, P.O. Box 491, Haw River, N.C.
Auditor.....	Paul Hoyle, 709 Westbrook Drive, Burlington, N.C.
Historian.....	Rev. J. H. Waugh, Jr., 321 West Ruffin St., Burlington, N.C.
Treasurer.....	B. Graham Rogers, P.O. Box 151, Graham, N.C.
Music Director.....	Miss Margaret Cantrell, 114 Fonville St., Burlington, N.C.
Trustees.....	Howard Steelman, Rt. 1, Elon College, N.C. (Rotates off 1976) Forrest Hall, 205 N. Main St., Graham, N.C. (Rotates off 1978) Paul J. Craig, P.O. Box 1794, Burlington, N.C. (Rotates off 1980)

PAID EMPLOYEES OF THE ASSOCIATION

Superintendent of Missions—	Charles L. McMillan, Jr., Box 287, Graham, N.C.
Secretary-Associate—	Mrs. Reu Hudson, Box 287, Graham, N.C.
Director of Youth & Family Services—	Rev. Travis Styles, 2403 Lacy St., Burlington, N.C.

ASSOCIATIONAL EXECUTIVE BOARD

The Executive Board shall be composed of all associational officers (Moderator, Vice-Moderator, Clerk, Treasurer, Music Director, Auditor, Historian, Associational Missionary Union Director, and Associational Brotherhood Director). The Superintendent of Missions (ex-officio), each active pastor, one lay member by each member church from its membership and certified to the Association in its annual report, and chairman of all standing committees of the Association.

CHURCH NAME ADDRESS

Alamance, First—	
Altamahaw—	Rev. Frank Haith, Jr., Box 67, Altamahaw
Antioch—	Mrs. Jessie I. Grubb, Rt. No. 5, Chapel Hill
Bethel—	Rev. Daryal Wynn, Rt. No. 4, Box 439, Chapel Hill
Brookwood—	Dr. Chris White, 2316 Blanche Drive, Burlington
Burlington, First—	Dr. Dale O. Steele, P.O. Box 2686, Burlington J. C. Thomas, Rt. No. 10, Box 420, Burlington Rev. J. H. Waugh, Jr., 321 W. Ruffin St., Burlington Paul J. Craig, P.O. Box 1794, Burlington
Calvary—	Rev. C. Donald Swinney, 202 Eastway Lane, Graham
Cane Creek—	Dr. James R. Bousman, Rt. No. 3, Box 114-A, Hillsborough Merritt Kirk, Rt. No. 3, Box 109, Hillsborough
City Lake—	Rev. Joseph D. Lang, Rt. No. 9, Box 442, Burlington Charlie D. Smith, Rt. No. 9, Box 414, Burlington
Colonial Hills—	Rev. Monty Fox, Rt. No. 4, Box 670, Hillsborough
Cross Roads—	Rev. Charles Rutt, Rt. No. 2, Box 422, Hillsborough Owen Hastings, Rt. No. 3, Box 15-A, Hillsborough
Eastlawn—	Rev. Elmer L. Joyner, 1148 N. Sellers Mill Rd., Burlington H. C. Thomas, 1713 Ervin Street, Burlington S. T. Hearne, 2508 McKinney Street, Burlington Johnny Greene, 2903 McKinney Street, Burlington James A. Taylor, 2236 Wilkins Street, Burlington
Edgewood—	Rev. E. L. Epperson, Rt. No. 4, Mebane John Wilson, Rt. No. 5, Box 112, Burlington

Elon College, First—Rev. W. T. Cockman, P.O. Box 163, Elon College
 Fairview—Rev. Roger H. Aycock, P.O. Box 751, Hillsborough
 Robert Wilson, Rt. No. 4, Box 57, Hillsborough
 Fellowship—Rev. James T. Chapman, 1628 B-1 Hanford Brick Rd., Graham
 Robert Laws, 226 Webster Road, Graham
 Glen Hope—Rev. C. C. Vaughn, 724 Beaumont Avenue, Burlington
 Ed Long, 1129 Graham-Hopedale Road, Burlington
 Glencoe—Rev. Clarence Randolph, Rt. No. 9, Box 565, Burlington
 Raymond Willis, 922 N. Main Street, Burlington
 Glen Raven—Rev. Bobby Fann, Box 93, Altamahaw
 Graham, First—Rev. Ralph E. Jones, Jr., Box 68, Graham
 Eddie L. Love, Box 174, Graham
 H. G. Foster, 1115 South Main Street, Graham
 Forrest Hall, 205 North Main Street, Graham
 B. G. Rogers, P.O. Box 151, Graham
 Charles L. McMillan, Jr., Box 287, Graham
 Grove Park—Rev. Travis Styles, 2403 Lacy Street, Burlington
 James Dunn, P.O. Box 2378, Burlington
 Miss Margaret Cantrell, 114 Fonville St., Apt. 1, Burlington
 Haw River, First—Rev. Larry Thompson, 2736 Westchester Drive, Burlington
 Robert Murphy, P.O. Box 476, Haw River
 Freeman O. Cooper, P.O. Box 491, Haw River
 Hillsborough, First—Dr. Thomas M. Denton, P.O. Box 734, Hillsborough
 Harold Culbreth, P.O. Box 245, Hillsborough
 Hocutt Memorial—Tom Murr, 216 Wilson Street, Graham
 Holly Hill—Dr. James C. Wayne, 204 Cardwell Drive, Burlington
 Tom Hill, 502 Shadowbrook Drive, Burlington
 Paul Hoyle, 709 Westbrook Drive, Burlington
 Kinnett Memorial—Rev. Larry Knowles, 1108 Avon Avenue, Burlington
 Tommy Sykes, 2006 Trail 5, Burlington
 Gerald Dickerson, 905 King Street, Burlington
 Mrs. H. M. Denson, 917 Everett Street, Burlington
 Mars Hill—Bill Laws, Rt. No. 2, Hillsborough
 McDuffie Memorial—Rev. J. David Atwater, Rt. No. 2, Whitfield Rd., Chapel Hill
 D. Leonard Duncan, Rt. No. 4, Box 173, Chapel Hill
 Mebane, First—Rev. Charles R. Lemley, 400 East Jackson Street, Mebane
 L. C. Gardner, 208 N. Sixth Street, Mebane
 Moore's Chapel—Rev. John B. Ray, Saxapahaw
 Alton Snipes, Rt. No. 2, Graham
 Mount Adair—Rev. Jack Church, Rt. No. 5, Mebane
 Lewis Moore, Rt. No. 9, Burlington
 Larry Rogers, Rt. No. 5, Box 85, Mebane
 Mount Zion—Rev. Joe R. Hicks, Rt. No. 3, Liberty
 W. C. Ingold, 506 Shadowbrook Court, Burlington
 Mrs. Barbara Hicks, Rt. No. 3, Liberty
 New Hope—Rev. Frank L. Gribble, Rt. No. 10, Box 283, Burlington
 North Graham—Rev. Glen Cox, P.O. Box 492, Graham
 Northside—Rev. J. Howard Silver, 513 Alder Street, Burlington
 Terrell Duncan, 2534 Oakcrest Court, Burlington
 Mrs. R. Dan Smith, 1457 Morningside Drive, Burlington
 Oak Grove—Rev. Harley Anderson, Saxapahaw
 Harold Sykes, Rt. No. 1, Efland
 Ossipee—Rev. Albert Taylor, Rt. No. 1, Box 386, Elon College
 C. H. Steelman, Rt. No. 1, Elon College
 Ed Hill, Rt. No. 2, Box 125, Gibsonville
 Riverside—Rev. Curtis V. Oakley, Rt. No. 2, Box 72, Burlington
 Swepsonville—Rev. Charles F. Jones, P.O. Box 7, Swepsonville
 Elmer L. Phillips, 172 East Main Street, Swepsonville
 West Hill—Rev. Edwin Ketner, 202 Jones Avenue, Hillsborough
 Harmon Craven, 211 N. Bellevue Avenue, Hillsborough

STANDING COMMITTEES

ORDER OF BUSINESS

Rev. Charles Lemley, Chmn.—400 E. Jackson St., Mebane, Mebane First
Rev. Tom Denton—P.O. Box 734, Hillsborough, Hillsborough First
Mr. Freeman Cooper—P.O. Box 491, Haw River, Haw River First
Miss Margaret Cantrell—114 Fonville St. Apt. 1, Burl., Grove Park
Mr. Gerald Dickerson—905 King St., Burlington, Kinnett
Mrs. Frances Martin—408 Hawthorne Lane, Burlington, Graham First

EVANGELISM

Rev. Jim Bousman, Chmn.—Rt. 3, Box 114-A, Hillsborough, Cane Creek
Rev. James Chapman—1628-B Hanford Brickyard Rd., Burl., Fellowship
Mr. Eddie Love—P.O. Box 174, Graham, Graham First

MISSIONS

Rev. Charles Jones, Chmn.—P.O. Box 7, Swepsonville, Swepsonville
Mr. Lynn Lambert—2513 Hoskins Dr., Burlington, Grove Park
Rev. Travis Styles—2403 Lacy St., Burlington, Grove Park
Mr. Johnny Greene—2903 McKinney St., Burlington, Eastlawn
Mr. Paul Craig—P.O. Box 1794, Burlington, Burlington, First
Mr. Graham Rogers—P.O. Box 151, Graham, Graham First
Rev. Roger Aycok—P.O. Box 751, Hillsborough, Fairview
Rev. Larry Knowles—1106 E. Morehead St., Burlington, Kinnett
Mrs. Shirley Bradley—1122 Briarcliff Rd., Burlington, Grove Park

FINANCE

Mr. Terrell Duncan—2534 Oakcrest Court, Burlington, Northside
Mrs. Jean King—P.O. Box 13, Elon College, Elon First
Mr. Robert Davis—Rt. 2, Box 219, Hillsborough, Mars Hill
Mr. Gordon Walker—3020 Amherst Ave., Burlington, Grove Park
Mr. Johnny Greene—2903 McKinney St., Burlington, Eastlawn
Mr. Graham Rogers—P.O. Box 151, Graham, Graham First

ORDINATIONS

Rev. Chris White, Chmn.—2316 Blanche Dr., Burlington, Brookwood
Rev. Joe Lang—Rt. 9, Box 442, Burlington, City Lake
Rev. Earl Epperson—Rt. 4, Box 28-A, Mebane, Edgewood
Rev. Ed Ketner—202 Jones Ave, Hillsborough, West Hill
Rev. Hoyt Roberson—514 Shadowbrook Dr., Burlington

MEMORIALS

Mrs. H. M. Denson, Chmn.—917 Everett St., Burlington, Kinnett
Rev. Harley Anderson—Saxapahaw, Oak Grove
Mrs. Atherline Williams—813 Everett St., Burlington, Kinnett

NOMINATIONS

Mr. S. T. Hearne, Chmn.—2508 McKinney St., Burlington, Eastlawn
Mr. Howard Thaxton—Rt. 6, Box 149, Burlington, Alamance
Mr. Bill W. Hinton—Rt. 1, Box 36, Mebane, Mebane First
Mr. H. G. Foster—1115 South Main St., Graham, Graham, First
Rev. Frank Haith—P.O. Box 67, Altamahaw, Altamahaw
Mr. Lewis Moore—Rt. 9, Box 254, Burlington, Mt. Adar

PROPERTIES COMMITTEE

Mr. C. H. Steelman, Chmn.—Rt. 2, Elon College, Ossipee
Mrs. Herbert Smith—705 Sycamore Dr., Graham, Graham First
Mr. Rupert J. Lackey—416 Doggett Dr., Graham, Burlington First
Mr. Ed Nash—1512 Hawthorne Lane, Northside
Mr. James Dunn—P.O. Box 2378, Burlington, Grove Park

MEMBERSHIP

Rev. W. T. Cockman, Chmn.—P.O. Box 163, Elon College, Elon First
Rev. Curtis Oakley—Rt. 2, Box 72, Burlington, Riverside
Mr. Harold Culbreath—P.O. Box 245, Hillsborough, Hillsborough First
Rev. Larry Thompson—P.O. Box 372, Haw River, Haw River First
Mr. Jack F. Walker—Rt. 2, Box 44-A, Snow Camp, Calvary

CONSTITUTION

Rev. Jim Wayne, Chmn.—204 Cardwell Dr., Burlington, Holly Hill
Mr. Dan Brock—2721 Armfield Ave., Burlington, Burlington First
Rev. Charles Rutt—Rt. 2, Box 422, Hillsborough, Cross Roads
Mr. Gordon Foster—3316 Elk Dr., Burlington, Graham First
Rev. Joe Hicks—Rt. 3, Box 331, Liberty, Mt. Zion

EMERGENCY HOME

Mr. Paul Craig, Chmn.—P.O. Box 1794, Burlington, Burlington First
Mr. Ed Nash—1512 Hawthorne Lane, Burlington, Northside
Mrs. Pat Lyall—2841 Delaney Dr., Burlington, Holly Hill

SERVICE MINISTRIES

Rev. Ralph Jones, Chmn.—P.O. Box 68, Graham, Graham First
(Christian Education)
Miss Phyllis Thomas—114 Fonville St., Apt. 4, Burl., Grove Park
(Baptist Hospital)
Mr. Cecil Griffin—Rt. 2, Chapel Hill, McDuffie
(Christian Life)
Mrs. Doris Thompson—1007 Woodland Rd., Swepsonville, Graham First
(Homes for the Aging)
Mr. Robert Murphy—P.O. Box 476, Haw River, Haw River
(Children's Homes)
Mr. Marsh Lyall—2841 Delaney Dr., Burlington, Holly Hill
(Christian Literature)
Rev. Dale Steele—P.O. Box 2686, Burlington, Burlington First
(Radio and T.V.)
Rev. Jack Church—Rt. 5, Box 72, Mebane, Mt. Adar
(Baptist Foundation)

(Stewardship)

Mr. James Dunn—P.O. Box 2378, Burlington, Grove Park
(Annuity)

COMMITTEE ON COMMITTEES

Mr. Johnny Greene, Chmn.—2903 McKinney St., Burlington, Eastlawn
Mr. Thomas B. Vines—423 Collinwood Dr., Burlington, Grove Park
Mr. Wayne Hughes—P.O. Box 4068, Glen Raven, Elon First
Mr. John H. Wilson—Rt. 5, Box 112, Mebane, Edgewood
Mr. Jack Watson—809 Allendale Dr., Burlington, Kinnett
Mr. Harold Culbreth—P.O. Box 245, Hillsborough, Hillsborough First
Mr. Dalton Rhue—Rt. 4, Box 3K, Mebane, Mebane First

TIME, PLACE AND PREACHER

Rev. Elmer Joyner, Chmn.—432 Sellars Mill Rd., Burlington, Eastlawn
Rev. Frank Gribble—Rt. 10, Box 283, Burlington, New Hope
Rev. Dale Steele—P.O. Box 2686, Burlington, Burlington First
Rev. Bobby Fann—P.O. Box 94, Altamahaw, Glen Raven
Rev. Joe Lang—Rt. 9, Box 442, Burlington, City Lake

RESOLUTIONS

Rev. Howard Silver, Chmn.—513 Homewood Ave., Northside
Rev. Monty Fox—Rt. 4, Box 670, Hillsborough, Colonial Hills
Mrs. Jessie I. Grubb—Rt. 5, Box 263, Chapel Hill, Antioch

Rev. Larry Thompson—P.O. Box 372, Haw River, Haw River First
Rev. Albert Taylor—Rt. 1, Box 386, Elon College, Ossipee

COMMITTEE ON ENROLMENT

Mr. Freeman Cooper, Chmn.—P.O. Box 491, Haw River, Haw River
Mrs. Beth Jones—Haw River
Mrs. Reu Hudson—Rt. 8, Box 193-B, Burlington, Kinnett
Mrs. Janet Payne—Mt. Zion
Mrs. Peggy Clapp—Rt. 3, Box 340, Liberty, Mt. Zion
Mrs. Gladys McLennon—Antioch
Mrs. Ruth Andrews—Antioch

There are no main offices of any Baptist school, hospital, encampment, children's home, state or convention-wide board or agency located in the Association.

ZIP CODES

Alamance	27201	Haw River	27258
Altamahaw	27202	Hillsborough	27278
Burlington	27215	Liberty	27298
Chapel Hill	27514	Mebane	27302
Efland	27243	Prospect Hill	27314
Elon College	27244	Saxapahaw	27340
Graham	27253	Swepsonville	27359

ASSOCIATIONAL AUXILIARIES

PASTOR'S CONFERENCE

President—Dr. Dale O. Steele, P.O. Box 2686, Burlington
Vice President—Dr. James Wayne, 204 Cardwell Drive, Burlington
Secretary-Treasurer—Rev. Larry Knowles, 1108 Avon Avenue, Burlington
Program Chairman—Dr. James Wayne, 204 Cardwell Drive, Burlington

SUNDAY SCHOOL

Director—James A. Taylor, 2236 Wilkins Street, Burlington

CHURCH TRAINING

Director—Rev. J. C. Thomas, P.O. Box 2686, Burlington

BROTHERHOOD

Director—H. G. Foster, 1115 South Main Street, Graham

WOMAN'S MISSIONARY UNION

W.M.U. Director—Mrs. R. Dan Smith, 1457 Morningside Drive, Burlington
W.M.U. Asst. Director—Mrs. Marvin Bradley, 1122 Briarcliff Rd., Burlington
Secretary—Mrs. S. E. Somers, Rt. No. 1, Box 169, Elon College
Treasurer—Mrs. Paul I. Warren, Rt. No. 1, Box 175, Haw River
Baptist Women
(Director)—Mrs. H. D. Booth, P.O. Box 553, Haw River
Baptist Women
(Ass't. Director)—Mrs. C. Frank Kelly, 2305 Hyde Street, Burlington
Baptist Young Women
(Director)—Mrs. Mark Frizzell, 413 Woodhaven Drive, Burlington
Baptist Young Women
(Ass't. Director)—Mrs. Arnette Sykes, 110 Colonial Drive, Burlington
Acteen Director—Miss Beverly Alford, 2C Brookwood Garden Apts., Burlington
G.A. Director—Mrs. Earl Harden, Rt. No. 1, Box 259-A, Efland
G.A. Ass't. Director—Mrs. J. Edd Brinkley, Rt. No. 1, Box 176, Elon College
Mission Friends
(Director)—Mrs. Guy Cain, 318 Bland Blvd., Burlington

REGISTERED MESSENGERS AND VISITORS

- Alamance, First—Etta Johnson, Addie Sharpe
- Altamahaw—Rev. Frank Haith, Mrs. Frank Haith, Elizabeth Shore, Mrs. Phalba Wilkinson, Julia Bowles, Nellie Warren, Bobbie Dove, Bessie Rainey, Mrs. Eva Fargis, Mrs. Ruth Stephens
- Antioch—Jessie I. Grubb, Ruth Andrews, Mae Durham, Larry Durham, Hope Durham, Myrtle Oney, Carl B. Lloyd, Rev. Robert C. Brizendine, Jeff D. Atwater, Mrs. Jeff D. Atwater, Martha Lloyd, T. A. Atwater, Mrs. T. A. Atwater, Wallace Lloyd, P. B. Lloyd, Mrs. Brady Lloyd, C. C. Atwater, Mrs. Aubrey McLennan.
- Bethel—B. H. Copelan, Ola Cheek, Annie Lee Butler.
- Brookwood—Mrs. A. N. Washburn, J. Van Curtis, Millie Walker, Mrs. E. P. Ester.
- Burlington, First—Dr. Dale O. Steele, Dr. Frank Gillam, Mrs. James Cook, Robert Sparks, Mrs. Anne Davis, Gurney R. Davis, Sharon Frizzell, J. C. Thomas, Jay Waugh, Carlton S. Prickett, Mrs. Carlton S. Prickett, Mrs. Bobby Finley
- Calvary—None
- Cane Creek—Rev. J. R. Bousman, Truitt Holmes, Carrie Snipes, Nancy Holmes, Cecil Crawford, Rebecca Crawford, Shirley Davidson, Hight M. Perry, Mrs. Hight M. Perry
- City Lake—Rev. Joseph D. Lang, Mrs. Joseph Lang, Susan Lang, David Lang, Doris Fisher, Ruby Wilson, Dalia Fisher, Alma A. Perry, Nellie Wilson, Charlie D. Smith.
- Colonial Hills—Rev. Monty Fox, Texxie Neems, Mrs. Julia Allred, Mrs. Doris Holden, Leonard K. Allred.
- Cross Roads—Margaret Thompson, Ara Dean, Arthur Dean, Mrs. Leslie Faulkner, Bennett Faulkner.
- Eastlawn—Rev. Elmer Joyner, Dianne Lee Keck, Mrs. Robert L. Keck, Mary S. Keck, Johnny P. Greene, Alene S. Warren, Doris Thurman
- Edgewood—Rev. E. L. Epperson, Clyde P. King.
- Elon College, First—Rev. W. T. Cockman
- Fairview—Rev. Roger Aycock, Mrs. Roger Aycock, Norman Murray.
- Fellowship—Mrs. W. W. Donaldson
- Glen Hope—Rev. C. C. Vaughn, Mrs. C. C. Vaughn, Rev. G. W. Swinney, Mrs. G. W. Swinney, Mrs. W. H. Callahan, W. H. Callahan, Edward S. Long, Grace Fuqua, Bobby Joe Moser, Mrs. Bobby Joe Moser, Mildred Overman, Iris Allison, Marcene K. Monneyham, Mrs. Etta Oakes.
- Glencoe—Rev. Clarence Randolph, Nathan Pennington.
- Glen Raven—W. D. Wells, Bradley Wright, Linda Wright, Ruth Thompson, Frank Vickery.
- Graham, First—Rev. Ralph E. Jones, Mrs. Ralph Jones, Charles L. McMillan, Mrs. Charles McMillan, H. G. Foster, Emma Cox, Louise Warren, Virginia Ward, Erie Ward, Mrs. Bea Massey, Mrs. Macie McElroy, Mrs. Ervin Teague, Ola Hobson, Floyd Hobson, Mrs. Victor E. Norwood, Mrs. Walker Martin, Mrs. Floyd Hobson, Mrs. Julius Thompson, Jr., Mary T. Boggs, Mabel Webb.
- Grove Park—Rev. Travis Styles, Bernadine Styles, Margaret Cantrell, Phyllis Thomas, C. L. Abernethy, Shirley Bradley.
- Haw River, First—Rev. Larry Thompson, Emily Thompson, Kathryn R. Roney, D. M. Woodford, Mrs. D. M. Woodford, Annie L. Cole, Mrs. Freeman Cooper, Freeman Cooper, Mrs. A. H. Lloyd, Joyce Ray, Mrs. Jim Farrar, Essie Blalock, Annie Swink, Jessie Chatman, James Turner, Vivky Marks, J. C. Pierce, Katherine Thompson, O. Odell Chatman, Belle Marlow, Mattie C. May, Mrs. Paul Harder, Lena Alexander, Louise Booth, Steve Booth, Violet Neese, Larry Simpson, Mrs. Z. C. Cox, Sr.
- Hillsborough, First—Dr. Thomas Denton, Mrs. Thomas Denton, Mrs. H. L. Brown, Mrs. James C. Rippy, Bertha Crawford, Ola M. Collins, Mrs. Otts Riley.
- Hocutt Memorial—Carl C. Hinton, Mrs. Carl C. Hinton, Lenna Rudd, Ruth Cornell, Robert Price, Mrs. Robert Price.
- Holly Hill—Rev. James C. Wayne, Linda Wayne, Barry Carroll, Don Huffman, Bennie F. Johnson, Tom Hill, Pat Lyall, Connie Southerland, Jean Hill, Linda Jernigan, Jo May, Delma Thomas, Merle Huffman, Betty Burgess, Grace Johnson, Clyde Billings, James Sexton.
- Kinnett Memorial—Rev. Larry Knowles, Gerald Dickerson, Mrs. Kathryn Ellington, Richard R. Coburn, Barbara Coburn, Kathy Coburn, David Coburn, Susan Coburn, Tony Makin, Sherri Makin, Eunice Morningstar, Mrs. Ollie Long, Jan Makin, Mrs. J. A. Watson, Mrs. Victor E. Dodson, D. L. Raynor, J. A. Watson, Mrs. Dot Malone, Mattie McNeill, Emeline Roddy, Ann Lanier, Nobie Dickerson, Ona Williams, Mrs. Iver Maness, Mrs. J. A. Harden, Mrs. Lillian Moore, Reu Hudson, Atherline Williams, Mrs. Doris Denson.

Mars Hill—J. M. Kenyon, Mrs. J. M. Kenyon, Mrs. Earl Harden, Lynne Laws, Mrs. Harold Walker, W. Lacy Lloyd.
 McDuffie Memorial—Rev. David Atwater.
 Mebane, First—Rev. Charles Lemley, Lee Lemley, Mrs. C. J. Bubb, Mrs. Polly Grubb, Claude M. Dunn, Ann M. Dunn, Mrs. Willard Smith, Mrs. Monty Fox, Roy Bennison, Mrs. Roy Bennison.
 Moore's Chapel—Rev. John B. Ray, C. E. Braxton, Mrs. Rachel Braxton, J. A. Snipes, Mrs. Walter Smith, Cornelia Honeycutt, Mrs. Mattie Smith
 Mount Adar—Rev. Jack Church, Mrs. L. J. Rogers, Sr., Nancy Rogers, Erma Sharpe, Clarence N. Sharpe, Mrs. Nancy Crabtree, Mrs. H. E. Jobe, Sybil Moore.
 Mount Zion—Rev. Joe Hicks, Barbara Hicks, W. C. Ingold, Janet Payne, Doyle Phillips, Beulah Coble, Homer Foster, Mrs. C. E. Clapp, Mrs. Flave Smith, J. E. Pickett, Meg Pickett, Mrs. R. M. Winslow.
 New Hope—Rev. Frank Gribble, Mrs. Frank Gribble, L. F. Ayers, Grady Estes, Ivey Estes, Vickie Estes, Evelyn Routh.
 North Graham—Rev. Glen Cox, Anna Cox.
 Northside—Rev. J. Howard Silver, Mona S. Silver, Clyde A. Morris, Erie French, Mrs. R. Dan Smith, Gladys Hicks, Mrs. Alice Winningham, Virginia Pickler, Evelyn Kelley, Ruth Morris, Betty Tillett, Mrs. Erie French, Mrs. Gladys Spinks.
 Oak Grove—Rev. Harley Anderson, Mrs. Harley Anderson, Sidney Grey Blevin, Jr., Mrs. Ruby Ray, Mrs. Wiley Perry, Mrs. Bessie Sykes, Mrs. Nadine Sykes.
 Ossipee—Rev. Albert Taylor, Rachel Taylor, Gene Perkins, James F. Moore, Mrs. Lonie Pickard, Marie Tysinger, Hubbard Toombs, Georgia Ward.
 Riverside—None
 Swepsonville—W. K. McAdams, Edna Snipes, Adelle Doby.
 West Hill—Rev. Ed Ketner, Mrs. Ed Ketner, Julia H. Hamlett, Donna Lail, Rosa L. Mangum, Mrs. Lial Craven, Mrs. Marie Roberts, Sue C. Hamlett, Donnie H. Andrews.
 Visitors From Outside Our Association—Woodrow W. Hill, Raleigh; Calvin Knight, Winston Salem; Robert R. Stump, Thomasville; S. C. Ray, Greensboro; Mrs. S. C. Ray, Greensboro; Joe Clontz, Raleigh.

Total Attendance for the two day and one night session was 485. There were 299 total registered messengers and 186 total registered visitors. There was only two churches not represented: Calvary and Riverside.

Constitution and By-Laws

OF

THE MOUNT ZION BAPTIST ASSOCIATION

(1960; AMENDED 1964-1969-1973-1974)

Preamble

We, the Baptist Churches of the Mount Zion Baptist Association, unite according to the plan and for the purpose and work of New Testament churches in our world, and to this end to cooperate to the fullest extent possible with the State and Southern Baptist Conventions, according to the following articles:

Article I Name

The name of this body is the "Mount Zion Baptist Association."

Article II Purpose

It shall be the purpose of the Association to cooperate with the State and Southern Baptist Conventions in the promotion of Christian Missions at home and abroad, and in any other related objects such as evangelism, Christian education, benevolent enterprises, and social services which it may deem proper and advisable for the furtherance of the kingdom of God.

Article III Membership

SECTION 1. The Association shall be composed of cooperating Baptist Churches in the area of the Association.

SECTION 2. The Association shall be sole judge of its membership and may receive churches, or reject churches, according to its Constitution and By-Laws. Member churches may also withdraw as they desire. Any church in the Association which fails to cooperate with the Association shall be contacted by a committee appointed by the Executive Board of the Association to ascertain the wishes and desires of the church relative to its continuance in the Association. The committee shall report and bring appropriate recommendations to the Association.

A cooperating church shall be defined as one which sends a report and messengers to the annual session, and contributes to the financial program of the Association.

SECTION 3. Churches desiring to affiliate with this body shall make a written report to the Committee on Membership of the Association at least three months prior to the annual meeting. If, in the judgment of the Committee on Membership and the Executive Board, the requirements hereinafter set forth have been met, the church may be recommended for membership without delay at the annual meeting of the Association. In any other case a church may be received under watchcare.

Article IV Meetings

SECTION 1. The Association shall meet annually on Tuesday and Wednesday after the third Sunday in October.

SECTION 2. Special Meetings may be called by the Moderator provided two weeks notice is given to the member churches.

SECTION 3. In case of emergency, the Executive Board shall have power to change the time and/or place of meetings.

SECTION 4. Each church shall elect annually one messenger to the meeting of the Association for each 50 members of the church in addition to the pastor, provided each church shall have not less than three or more than fifteen messengers. These shall constitute the voting body of the Association. The names of messengers printed in the minutes shall include only those attending and registering at the Association.

Article V Authority

While independent and sovereign in its own sphere, the Association does not claim, and will never attempt to exercise, any authority over any other Baptist body, whether church or auxiliary organization.

Article VI Officers and Their Election

SECTION 1. The officers of the Association shall be Moderator, Vice Moderator, Clerk, Treasurer, Music Director, Auditor, Historian, Associational Sunday School Director, Associational Director of Training and Ministries, Associational Woman's Missionary Union Director, and Associational Brotherhood Director.

SECTION 2. The officers shall be elected on the last day of the annual meeting for a term of one year each. The nominees shall be contacted and nominated by the Committee on Nominations (By-Law V, Section 7).

SECTION 3. Officers shall assume their duties at the close of the annual meeting at which elected, and shall serve until the close of the next annual meeting, or until their successors are elected.

SECTION 4. Any person having served two terms as Moderator shall be ineligible for reelection for a period of two years.

Article VII Trustees and Their Election

There shall be three trustees of the Association, one preferably a lawyer, serving terms of six years each on a rotating basis. On nomination by the Committee on Nominations, one new trustee shall be elected at the annual meeting in each EVEN year to fill the vacancy created by the expiration of the term of one of the three; no trustee being eligible to succeed himself until after the lapse of two years. The expiration date of each trustee's term of office shall appear by his name in the Associational Minutes.

Article VIII The Executive Board

The Executive Board shall be composed of all associational officers (Art. VI, Sect. 1,) the superintendent of Missions (ex officio), each active pastor, one lay member chosen by each member church from its membership and certified to the Association in its annual report, and chairmen of all standing committees of the Association. The Executive Board shall have the authority to act for the Association between sessions, except as limited by the Constitution. It shall be the duty of this Board to meet quarterly, and to make reports and recommendations to the Association at its annual meeting.

Article IX Associational Council

SECTION 1. The membership of the Council shall be composed of the Sunday School Director, Training and Ministries Director, Woman's Missionary Union Director, Brotherhood Director, Music Ministry Director, and the Superintendent of Missions.

SECTION 2. The Superintendent of Missions will serve as Chairman.

SECTION 3. The Council will be responsible for formulating and publishing an Associational Calendar of Activities.

Article X Committees

SECTION 1. The Association shall have the following standing committees, with their terms of office being from the close of the annual meeting through the following annual meeting.

A. To be nominated by the Committee on Committees and elected by the Association at the annual meeting:

- (1) Committee on Order of Business (By-Law V, Sec. 1)
- (2) Committee on Missions (By-Law V, Sect. 2)
- (3) Committee on Evangelism (By-Law V, Sect. 3)
- (4) Committee on Finance (By-Law V, Sect. 4)
- (5) Committee on Ordinations (By-Law V, Sect. 5)
- (6) Committee on Memorials (By-Law V, Sect. 6)
- (7) Committee on Nominations (By-Law V, Sect. 7)
- (8) Committee on Constitution (By-Law V, Sect. 8)
- (9) Committee on Membership (By-Law V, Sect. 9)
- (10) Committee on Properties (By-Law V, Sect. 15)
- (11) Committee on Baptist Emergency Home (By-Law V, Sect. 16)

B. To be appointed by the Moderator at the annual meeting.
Committee on Committees (By-Law V, Sect. 11)

SECTION 2. The following committees shall be appointed by the Moderator at thirty days prior to the annual meeting to serve during the annual meeting:

- (1) Committee on Place and Preacher (By-Law V, Sect. 12)
- (2) Committee on Resolutions (By-Law V, Sect. 13)
- (3) Committee on Enrollment (By-Law V, Sect. 14)

Article XI Amendments

SECTION 1. The provisions of this Constitution shall not be waived at any meeting of the association, except as herein provided for amendments thereof.

SECTION 2. Amendments to this Constitution may be made at any annual session of the Association upon an affirmative vote of two-thirds of the voting members present, provided that the proposed amendments shall have been presented to the Moderator at least 15 days prior

to the meeting, and submitted to the Committee on Constitution for its report and recommendation. It must be presented to the Association on the first day and voted by the Association on the second day, by a standing vote.

By-Laws

BY-Law I Parliamentary Rules

Robert's Rules of Order, Revised Edition shall be followed as the Association's rules for conducting its deliberative assemblies, except as the Association prescribes otherwise.

By-Law II Associational Year

The Associational year shall begin October 1 and close September 30.

By-Law III New Churches

Any church seeking admission to the membership of the Association shall petition in writing the Executive Board at least three months prior to the annual meeting of the Association, which petition shall be referred to the Committee on Membership for its study of the petitioning church's covenant, articles of faith, history, practices, cooperative spirit, its relations to other member churches of the Association, and its willingness to abide by the Constitution and By-Laws of the Association. The Committee on Membership shall then report to the Association at its annual meeting its findings and recommendations for Associational action.

By-Law IV Duties of Officers

SECTION 1. The Moderator shall preside over the meetings of the body according to the Constitution and By-Laws, appoint Committee on Committees, Committee on Place and Preacher, Committee on Resolutions, and Committee on Enrollment. He shall be chairman of the Executive Board, and be an ex officio member of all other committees.

SECTION 2. The Vice-Moderator shall preside in the absence, or at the pleasure, of the moderator, and shall be Vice-Chairman of the Executive Board.

SECTION 3. The Clerk shall send annual report forms to the member churches at least a month before the Association's annual meeting, distribute at the annual meeting mimeographed copies of the Digest of these reports, make an accurate record of the proceedings of the Association, supervise, the printing and distributing of minutes to the member churches within sixty days after the annual meeting, keep on file copies of minutes, records and other documents of the Association, and also, serve as secretary of the Executive Board.

SECTION 4. The Treasurer shall receive and bank all funds of the Association in the name of the Association; disburse the same upon instructions from the Association, its Executive Board, or as designated in the Budget; render an accurate report of receipts and disbursements and distribute same at the annual meeting and give an oral report at each quarterly Executive Board Meeting; and keep books available and up to date for examination.

The Chairman of the Finance Committee shall have the authority to act for the Treasurer in the event the Treasurer is incapacitated.

SECTION 5. The Music Director shall be in charge of the music program of the Association at and between annual meetings.

SECTION 6. The Auditor shall at the close of the Associational year make an audit of the Treasurer's records.

SECTION 7. The Historian shall collect and preserve historical data on the meeting of the Association.

By-Laws V. Duties of Committees

SECTION 1. The Committee on Order of Business shall be composed of three members and the Moderator, Clerk, and Music Director. It shall prepare a printed program of the annual meeting of the Association which shall be sent to all persons on the program and to all pastors at least thirty days before the annual meeting. It shall in the opening of the annual meeting of the Association present the printed program for adoption and serve through the sessions when adjustments in the order of business become necessary.

SECTION 2. The Committee on Missions

(1) This Committee shall be composed of one representative each from the Associational Brotherhood and W.M.U., the treasurer, each of the directors of Associational Ministries, and three additional members elected by the Association to serve three years on a rotating basis. It shall work with the Superintendent of Missions in promoting the work in the Association, and lead and assist in organizing new churches and in beginning new mission stations.

- (2) If such advice is sought, it shall advise any group seeking to organize a new church. It shall also seek to help any member church desiring assistance with its problems.
- (3) When without a Superintendent of Missions, this Committee shall seek out and recommend to the Association, or its Executive Board, for election a new Superintendent of Missions according to By-Law VII, Section 1.
- (4) This Committee shall seek out and recommend to the Association, or its Executive Board, any salaried personnel relating to mission ministries according to By-Law VIII, Section 1.

SECTION 3. The Committee on Evangelism, composed of three members, shall promote the work of evangelism in the Association in cooperation with the Association and the State Department of Evangelism. All plans and programs to be subject to the approval of the Association or its Executive Board.

SECTION 4. The Committee on Finance, composed of five members and the Treasurer, shall study the Association's financial needs for an adequate program, present a budget to the Association for the following year, devise plans for securing the cooperation of the churches in raising funds to meet the budget, and make a written report to the annual meeting.

SECTION 5. The Committee on Ordinations, composed of five members, shall, when requested by a member church, assist with the examination and ordination of a candidate for the Gospel Ministry. Each candidate shall be examined as to his Christian experience, call to and preparation for the ministry, doctrinal beliefs, and attitude toward our Denomination and its program.

SECTION 6. The Committee on Memorials, composed of three members, shall bring a report at the annual meeting and shall lead in a memorial service in memory of those reported by the churches as deceased since the last annual meeting.

SECTION 7. The Committee on Nominations, composed of seven members, shall contact before and nominate on the last day at the annual meeting of the Association the officers and trustees of the Association according to Article VI and VII of the Constitution, and the persons to bring reports to the annual meeting of the Association. This Committee shall also fill vacancies which occur between annual meetings of the Association among persons to bring reports to the annual meeting, which were nominated by this Committee.

This Committee's nominations shall not preclude other nominations from the floor.

SECTION 8. The Committee on Constitution, composed of five members, shall be available to study any changes or revisions in the Constitution, and to make recommendations as needed to keep the Constitution in line with the policies and programs of the Association.

SECTION 9. The Committee on Membership, composed of five members, shall perform the duties as set forth in the Constitution and By-Laws, Article III, Section 3 and By-Laws III).

SECTION 10. The Committee on Committees, composed of seven members, shall perform the duties as set forth in the Constitution (Article IX, Section 1), and shall assist the Executive Board in filling vacancies on all other standing committees occurring between sessions. This Committee shall also name the chairman of each committee.

SECTION 11. The Committee on Place and Preacher, composed of five members, shall receive or solicit invitations for the place or places of meeting for the next annual meeting of the Association, and shall recommend the place or places. It shall also recommend the preacher and alternate for the annual and doctrinal sermons which shall be given one on the first day and the other on the second day to be alternated from year to year.

SECTION 12. The Committee on Resolutions, composed of five members, shall draw up and present to the Association resolutions of appreciation and any other resolutions it may deem expedient.

SECTION 13. The Committee on Enrollment, composed of five members, shall prepare for and direct the enrollment of the messengers at all of the sessions. Each messenger shall be enrolled only once during the annual meeting. Also, this Committee shall be prepared to report on enrollment as called for during the sessions.

SECTION 14. The Properties Committee shall be composed of five members and shall be responsible for the upkeep of all properties owned or leased by the Association or its Trustees.

SECTION 15. The Committee on Service Ministries, composed of ten members, shall be concerned with all facets of the Christian life, giving particular support to, and informing the local churches of, the ministries of the following institutions and agencies:

- | | |
|---------------------------------|----------------------|
| Annuity Board | Christian Literature |
| Christian Education | Baptist Foundations |
| Christian Life | Children's Homes |
| Homes for the Aging | Baptist Hospital |
| Radio and Television Commission | Stewardship |

This Committee shall meet at least two weeks prior to the quarterly Executive Board Meeting, and upon request of the Association's Moderator present a report to the Association's Executive Board.

SECTION 16. The Baptist Emergency Home Committee shall be composed of three members who will work with the Director of the Home and shall keep the Association informed as to the needs and opportunities at the Home.

By-Law VI Trustees

The legal title to all real and personal property of the Association shall be vested in the trustees and their successors in such office. The said trustees may convey said property by proper legal instruments pursuant to resolutions adopted and approved by the Association or its Executive Board. They shall handle all legal matters of the Association under the direction of the said Association or its Executive Board. See Article VII of Constitution.

By-Law VII Superintendent of Missions

SECTION 1. His selection shall be upon recommendation of the committee on Missions and on vote by the Association in its annual meeting or between sessions of the Association, by its Executive Board. He shall be a member of all committees and organizations of the Association in a serving and advisory capacity. The relationship between the Association and its Missionary may be terminated by either party upon the giving of reasonable notice.

SECTION 2. The Associational Missionary shall promote the work of the Association and Denomination, cooperating with the churches, their pastors and officers, and the Associational committees and organizations. He shall make a quarterly report to the Executive Board, and an annual report to the Association.

SECTION 3. Job Description:

Promotion

1. That the State Board will have certain policies and methods of operation which the Superintendent of Missions and the missions committee should be familiar with and use as a guide.

2. That the primary responsibility for planning and executing the work shall be carried out by him in collaboration with the associational missions committee.

3. A well rounded program including all phases of needed work should be planned and patiently and faithfully promoted.

4. The Superintendent of Missions shall, upon request, provide a list of qualified persons who may be considered by churches seeking pastors.

Primary Missions

1. We recognize that the heart of an associational missions program is the Superintendent of Missions and a good associational missions committee.

2. That the beginning and operation of mission projects promoted by the Superintendent of Missions be church-sponsored.

3. Conduct surveys to ascertain community needs.

4. Whenever the associational budget does not provide funds for primary missions, we recommend that the Superintendent of Missions, finance committee, missions committee consult together and suggest ways and means whereby funds may be raised for promoting new work or strengthening work already established.

5. The Superintendent of Missions shall have the administrative responsibility for all personnel related to the Association's mission ministries.

Education

1. That the missions committee, and Superintendent of Missions with whatever aid they may require from the associational resources, seek to visit each church in the association in the interest of strengthening the work in the local church and improving the relationship between the churches and the association.

2. Publication of activities.

3. Promotion of Vacation Bible Schools and Study Courses.

4. An attempt be made, on associational level, to assist local churches where needed in getting young people and leadership to state and southwide summer assemblies.

Should there occur, at any time, a grievance on the part of the Superintendent of Missions

and/or the association, they may approach and consult with the moderator, chairman and vice-chairman of the missions committee.

By-Law VIII Salaried Personnel

The election of salaried personnel relating to mission ministries shall be upon recommendation of the Committee on Missions and on vote by the Association at its Annual Meeting, or between sessions of the Association, by its Executive Board.

By-Law IX Annual Reports

Persons who are to bring reports to the annual meeting of the Association shall present the same to the Superintendent of Missions or Clerk, two weeks prior to the annual meeting in order for these to be included in the Book of Reports, which will be given to all messengers at the annual sessions.

By-Law X Amendments

Amendments to the By-Laws may be made at any session of the annual meeting of the Association when presented in writing at said meeting and approved by a majority of the messengers present and voting.

APPLICATION FOR MEMBERSHIP IN THE MT. ZION BAPTIST ASSOCIATION OF NORTH CAROLINA

This is to certify that the (name of Church)
of (address)

in church conference (date) 197 , voted to make formal application for membership in the Mount Zion Missionary Baptist Association, and pledges itself to support the Baptist Denomination and its program of carrying out Our Lord's Commands within the Association, the State, the Homeland, and throughout the world. It has been read before the congregation, and approved, the "Articles of Faith" known and commonly accepted by Baptists as the "New Hampshire Confession of Faith." It further pledges itself to live by the "Church Covenant" of a Missionary Baptist Church. It declares itself to be a duly constituted and organized Missionary Baptist Church, and will maintain this status at all time, or will voluntarily withdraw from the Association.

It understands that upon submitting this application to the annual session of the Association, and if the Association receives the application, it will be referred to the Executive Board of the Association for study and investigation. The Church maintains the status of Associate Membership until such time, as the Executive Board makes a favorable recommendation that it be received into full membership with all the rights and privileges.

(Signed)

Pastor
Clerk
Deacon
Deacon

Proceedings

First Day, Tuesday October 21, 1975

Mount Zion

MORNING SESSION

1. The 106th annual session of the Mount Zion Baptist Association was called to order by the Moderator Gerald Dickerson, Layman, Kinnett Memorial Baptist Church.

2. Joe Hicks, pastor of host church, extended a cordial welcome to all in attendance and then led in prayer.

3. A roll call of the Churches was conducted by Charles McMillan, Superintendent of Missions. As each Church was called he showed pictures of the Church and the present pastor.

4. After the roll call, the clerk made the motion that the messengers registered and those who would register in the following sessions would constitute the body for the Associational Meetings of the 106th annual session. This motion was adopted.

5. Charles Lemley, representing the Order of Business Committee, presented the program

as printed on pages 1 and 2 of the Book of Reports and moved for its adoption. This motion was adopted.

THEME: BY HIS SPIRIT

MONDAY—OCTOBER 20—7:30 P.M.

at the

FIRST BAPTIST CHURCH OF GRAHAM

Combined Choirs
of
MT. ZION BAPTIST ASSOCIATION

PRESENT

"A L L E L U I A"

MT. ZION BAPTIST ASSOCIATION—106TH ANNUAL SESSION

Tuesday, October 21, 1975—Mt. Zion Baptist Church
A.M.

9:30 Welcome and Invocation	Rev. Joe Hicks
9:35 Roll Call of Churches	Rev. Charles L. McMillan, Jr.
9:50 Enrolment of Messengers	Mr. Freeman Cooper
9:55 Presentation of Order of Business	Rev. Charles Lemley
10:00 Theme Interpretation	Rev. Dale Steele
10:10 Report of the Executive Board and Committee Appointments	Mr. Gerald Dickerson
10:20 Treasurer's Report	Mr. Graham Rogers
10:25 Finance Committee Report	Mr. Johnny Greene
10:35 Hymn	Leading, Mr. Robert Sparks
10:40 Baptist Hospital	Rev. Calvin Knight
11:00 Recognition of Convention Representatives	
11:10 Report of Registration Committee	Mr. Freeman Cooper
11:15 Report of Constitution Committee	Dr. Jim Wayne
11:20 Report of Time, Place and Preacher Committee	Rev. Elmer Joyner
11:25 Worship in Music	
11:30 Annual Message	Rev. Ralph Jones, Jr.
12:00 Benediction	

Tuesday, October 21, 1975—Haw River Baptist Church
P.M.

7:15 Welcome and Invocation	Rev. Larry Thompson
7:20 Theme Interpretation	Rev. Howard Silver
7:30 Hymn	Leading, Mr. Barry Carroll
7:35 Missionary Journeymen	Misses Vickie Estes and Lee Keck
8:05 Missions Committee Report	"Something Else"
8:25 Special Music	Mr. Barry Carroll and Combined Choirs
8:35 Baptist Children's Homes—"The Mountain Within"	Mr. Robert Stump
9:05 Benediction	

RECEPTION FOLLOWING FOR MISS VICKIE ESTES AND MISS LEE KECK

Wednesday, October 22, 1975—Antioch Baptist Church
A.M.

9:30 Welcome and Invocation	Mr. Larry Durham
9:35 Theme Interpretation	Dr. Tom Denton
9:45 Reports of Organizations	
Sunday School	Mr. Jim Taylor
Church Training	Rev. J. C. Thomas
Brotherhood	Mr. H. G. Foster
W.M.U.	Mrs. Edna Smith

	Music	Miss Margaret Cantrell
10:00	Reports of Committees	
	Nominating	Mr. S. T. Hearne
	Committee on Committees	Mr. Howard Gibson
	Ordinations	Rev. Joe Lang
	Evangelism	Rev. Charles Jones
	Memorials	Mrs. H. M. Denson
10:30	Hymn	Leading, Miss Margaret Cantrell
10:35	Report on Homes for the Aging	Mr. S. C. Ray
10:55	Recognition of Convention Representatives	Rev. Joe Clontz
11:10	Miscellaneous Business	
11:25	Special Music	
11:30	Doctrinal Message	Rev. Frank Gribble
12:00	Benediction	

6. Dr. Dale O. Steele, of the First Baptist Church, Burlington, gave a very inspiring devotional period using the Theme Interpretation of the Meetings "By His Spirit" as a basis for his comments. Dr. Steele used as a scriptural background for his comments Matthew 25:31 and forward.

7. Moderator Dickerson called attention to the following committees appointed by the Moderator and shown on pages 7 and 8 in the Book of Reports: COMMITTEE ON COMMITTEES: TIME, PLACE AND PREACHER; RESOLUTIONS; and ENROLMENT.

8. Charles McMillan, representing the treasurer B. Graham Rogers, presented the treasurer's report as given on pages 28 and 31 and moved for its adoption. This report was adopted.

9. Johnny Greene, chairman of the Finance Committee, presented the new Associational Budget as shown on page 30 of the Book of Reports. He stated that the Executive Board in their last meeting recommended that a cost of living raise (to be determined by the Finance Committee) be added to the salaries of the Superintendent of Missions and the Secretary-Associate and presented to the Association for their approval. The cost of living increase as determined for the area was 7 1/2% and this was added to the present salaries would be \$9400.00 for the Superintendent of Missions and \$6880.00 for the Secretary-Associate. The budget with the mentioned amendment was approved by the messengers.

10. Robert Sparks, of Burlington, First, led in the singing of "All Hail The Power of Jesus Name" and "There's A Glad New Song."

11. Moderator Dickerson called attention to the Executive Committee report as shown on page 32 of the Book of Reports.

12. Calvin Knight, representing the Baptist Hospital, brought greetings from the hospital and told of the ministry of healing that was being accomplished there.

13. Woodrow Hill, of the Biblical Recorder, gave a very informative talk on the work of the Recorder and how it was keeping Baptists informed through its publication.

14. Registration report by the clerk revealed there were 107 messengers and 40 visitors registered with a total attendance of 147.

15. Dr. James Wayne, of the Constitution Committee, stated that there were no recommended changes for the Constitution at this time.

16. Charles McMillan, representing the Time, Place, and Preacher Committee, presented the report as shown on page 23 of the Book of Reports and was adopted.

17. Special Music was rendered by Robert Sparks, of Burlington, First, who sang a beautiful solo "Why Do I Sing About Jesus."

18. Dr. James Wayne read scripture of Genesis 12:1-5.

19. A very inspiring and challenging Annual Sermon was preached by Rev. Ralph E. Jones, Jr., pastor of the First Baptist Church of Graham. The scripture read by Dr. Wayne from Genesis was the scriptural background for the message.

20. Mrs. Julius Thompson, Jr., organist, played "Have Thine Own Way Lord" as a hymn of commitment. As the organist played, messengers and visitors came forward and placed a piece of clay on the Altar which represented their life to be molded of God.

21. The meeting was adjourned with prayer.

EVENING SESSION

First Baptist Church, Haw River

22. An Associational Choir, under the direction of Barry Carroll, Choir Director of Holly Hill

Baptist Church, sang "Jesus Is Coming Again."

23. Gerald Dickerson, moderator, called the night session to order.
24. Larry Thompson, pastor of host church, extended a cordial welcome to all and then led in prayer.
25. Howard Silver gave a beautiful meaning and interpretation of the Theme "By His Spirit" in a devotional period.
26. The messengers joined in singing "Victory In Jesus" and "He Keeps Me Singing."
27. Moderator Dickerson gave directions on how to get to the Antioch Church for the Wednesday morning session.
28. Lee Keck, Missionary Journeyman to Japan, told of her two years in Japan as an English teacher and the blessings received in sharing her love and also of the power of prayer.
29. Vickie Estes, Missionary Journeyman to Hong Kong, told of her experiences as a teacher and also of the joys and sorrows in her work in Hong Kong.
30. The moderator presented the Missions Report as given on page 23 of the Book of Reports. Reu Hudson, J. C. Thomas, and Robert Sparks presented Missions in a puppet program entitled "Something Else."
31. Special music, "Sweet, Sweet Spirit" was rendered by the Associational Choir.
32. Robert Stump, of the Baptist Children's Homes, told of some of the work that the Homes were trying to accomplish. He also presented the report of the Baptist Childrens Home as given on page 19 of the Book of Reports. The film "The Mountain Within" was then showed which gave the struggles within the hearts and lives of the underprivileged.
33. The meeting was adjourned with prayer by Rev. James Bousman.
34. Following the benediction, a reception was given in the Educational Building to honor our two Missionary Journeyman, Lee Keck and Vickie Estes.

Second Day, Wednesday, October 22, 1975

Antioch Baptist Church

MORNING SESSION

35. Prelude music was rendered by Mrs. Roger Aycok, pianist.
36. Moderator Dickerson called the session to order at 9:30 A.M.
37. Larry Durham, chairman of deacons of host Church, welcomed all in attendance and explained the necessary facilities of the Church. Rev. Robert Brizendine, interim pastor of host Church, led in prayer.
38. Donna Lail, director of the Emergency Home, was recognized by the Moderator.
39. Tom Denton gave an inspiring interpretation of the Theme "By His Spirit" in a devotional period. Dr. Denton used Matthew 12:43-50 as a scriptural background for his comments.
40. Moderator Dickerson temporarily turned the Chair over to Vice-Moderator Tom Hill.
41. On behalf of the Sunday School Director, J. C. Thomas presented the Sunday School Report as shown on page 11 of the Book of Reports and was adopted.
42. J. C. Thomas presented the Church Training Report as shown on page 14 of the Book of Reports and was adopted.
43. Tom Hill presented the Brotherhood report as shown on page 9 of the Book of Reports and was adopted.
44. Mrs. R. Dan Smith presented the W.M.U. report as shown on page 12 of the Book of Reports and was adopted.
45. Miss Margaret Cantrell presented the Music report as shown on page 11 of the Book of Reports and was adopted.
46. Charles McMillan, Superintendent of Missions, presented his report as shown on page 10 of the Book of Reports and was adopted.
47. Freeman Cooper presented the report of the Nominating Committee as shown on page 8 of the Book of Reports and those nominated to serve for the following year as officers and Organizational Directors were elected.
48. Freeman Cooper presented the Committee on Committees report as shown on pages 6 and 7 of the Book of Reports and was adopted.
49. Tom Hill presented the report of the Ordinations Committee as shown on page 24 of the Book of Reports and was adopted.
50. Tom Hill presented the report of the Evangelism Committee as shown on page 22 of the

Book of Reports and was adopted.

51. A memorial to the membership in our churches deceased during the past year was conducted by Mrs. H. M. Denson. Mrs. Denson, speaking for the Memorial Committee moved that the 1975 Associational Minutes be dedicated to the memory of George E. Simmons, deceased pastor of the First Baptist Church of Hillsborough. This motion was adopted.

52. Special music of two numbers "I Will Meet You In The Morning" and "Ten Thousand Years" was rendered by Roger Aycock, James Bousman and Norman Murray with Mrs. Aycock as pianist.

53. The Vice Moderator turned the Chair over to Moderator Gerald Dickerson.

54. S. C. Ray, representing the Homes For The Aged, gave a very informative talk on the work and operation of the Homes.

55. Rev. Joe Clontz, of the Department of Campus Ministry of the State Convention, gave a very inspiring talk on the ministry being performed on the campus of the colleges in the state by his department.

56. Steve Booth of Haw River, President of the student body of Campbell College, was recognized.

57. Rev. Howard Silver presented the report of the Resolutions Committee which is shown elsewhere in the Minutes. This report was adopted.

58. Miss Margaret Cantrell led in the singing of two numbers and Rev. Travis Styles led in a "Responsive Reading."

59. The Doctrinal sermon was preached by Rev. Frank Gribble, pastor of New Hope Baptist Church. Luke 4:18 and Romans 6 was the scriptural background for a very inspiring message.

60. The moderator thanked all in attendance for their loyal support in attending the 106th annual session.

61. The meeting was adjourned with prayer by Rev. Frank Haith, Jr., pastor of Altamahaw Baptist Church.

Reports

Calendar of Activities

1976

JANUARY

- 1 Make your reservations for Ridgecrest, Glorieta, Caswell, Caraway, etc.
- 3 BYW Prayer Retreat
- 4-9 January Bible Study—HOSEA
- 6 Missions Committee Meets
- 12 Executive Board Meets
- 16-17 Home Mission Teacher Training
- 18 W.M.U. Council
- 19 Pastors' Conference—10 A.M.—Graham
- 20 Pastors' Wives meet
- 20-21 Sunday School Planning Workshop
- 23-24 Laymen's Witnessing Institute—Gardner-Webb College
- 23-25 High School Seniors' Retreat—CaRAway
- 25 Baptist Men's Day
- 27 Associational Council

FEBRUARY

- 2-4 Statewide Evangelism Conference—Asheville Civic Center
- 10 Acteens' Banquet
- 8-14 W.M.U. Focus Week
- 16 Pastor-Wife Banquet
- 17 Pastors' Wives Meet
- 20-21 BYW/Pastors/Wives Conference—Mundo Vista

- 24 Associational Council
- 26-27 Regional Choir Festivals

MARCH

- 2 Metro-Missions Conference—Burlington
- 5-6 Language Missions Conference—CaRAway
- Day Camp Workshop—Mundo Vista
- 7-13 Week of Prayer for Home Missions
- 12-13 Youth Choir Festivals—High Point
- 15 Pastors' Conference
- 16 Pastors' Wives Meet
- 16-17 W.M.U. Annual Session—Greensboro
- 17-19 State V.B.S. Clinic
- 19-20 State Pioneer RA Congress—Campbell College
- 23 Associational WMU Annual Meeting
- 23-25 Ministers Conference—Gardner-Webb College
- 26-27 State Handbell Festivals
- 26-28 Missions and Ministries Conference
- 30 Associational Council
- 29-31 Preaching—Worship Workshop—Raleigh

APRIL

- 2-4 BSU Spring Conference ASSOCIATIONAL ACTEENS MEET APRIL 1
- 5 Associational VBS Clinic
- 6 Missions Committee
- 9 Day Camp Conference—Piedmont Association
- 9-10 Church Library Conference—Asheville
- 10 BYW Luncheon
- 12 Mt. Zion Executive Board Meets
- 12-14 Religious Education Retreat—CaRAway
- 18 Cooperative Program Day
- 19 Mt. Zion Pastors' Conference
- 20 Mt. Zion Pastors' Wives meet
- 20 Associational WMU Council
- 22-23 Church Ministries Retreat—CaRAway
- 23-24 Youth Convention (State)—Dorton Arena, Raleigh
- 23-24 R.A. Camp (grades 4-12)—CaRAway
- 23-25 Family Camping—Caraway
- 26-27 Music Conference—Ridgecrest
- 27 Associational Council
- 30-May 1 R. A. Camp (grades 1-3) CaRAway
- 30-May 2 Family Camping—CaRAway

MAY

- 4-5 N.C. Chaplains' Association (Interdenominational)—Caswell
- 6-8 Youth Ministries Workshop—CaRAway
- 7-8 State Family Life Conference—Greensboro
- 7-8 BYW Retreat—Mundo Vista
- 10 Graduation: Campbell College
- 16 Graduation: Chowan College, Gardner-Webb, Meredith College, Mars Hill College and Wingate College
- 17 Graduation: Wake Forest University
- 17 Mt. Zion Pastors' Conference
- 17-20 Senior Adult Conference—Caswell
- 18 Mt. Zion Pastors' Wives meet
- 21-22 State RA Track Meet
- 21-23 Mother-Daughter Camp—Mundo Vista
- 25 Associational Council
- 28-29 Correctional Ministries Conference—Raleigh

JUNE

- 5 Children's Bible Drill, Fruitland
- 7-12 Children's Choir Camp—Caswell
- 12 Children's Bible Drill—Asheboro
- 14-18 Youth Ministries Week—Caswell
 - G.A. Camp—Fruitland
 - G. A. Camp—Mundo Vista
- 15-17 Southern Baptist Convention—Norfolk
- 20 Baptist College Day
- 21 Pastors' Conference
- 21-25 Church Ministries and Training Week—Caswell
- 21-25 G.A. Camp Fruitland
- 21-25 G.a. Camp—Mundo Vista
 - 22 Pastors' Wives meet
 - 22 Children's Bible Drill
- 25-26 BYW Retreat—Mundo Vista
- 28-July 2 Sunday School Bible Conference—Caswell
- 28-July 2 Acteens Camp—Mundo Vista
- 29 Associational Council

JULY

- 5-9 Week of Christian Study and Fellowship—Mars Hill College
- 5-9 Children's Choir Camp—Fruitland
- 5-9 Acteens Camp—Mundo Vista
 - 6 Missions Committee Meeting
 - 6 Sunday School Briefing meeting—Raleigh
- 5-9 World Missions Week—Caswell
- 9-11 Acteens Leaders Retreat—Mundo Vista
- 12 Executive Board meets
- 12-16 Youth Conference I—Caswell
- 12-16 Childrens' Choir Camp—Fruitland
- 12-16 Acteens Camp—Mundo Vista
- 19-23 Youth/Adult Music Week—Caswell
- 19-23 RA Camp (grades 4-10)—Camp Truett
- 19-23 Acteens Camp—Mundo Vista
 - 26 Sunday School Briefing meeting—Raleigh
- 26-30 Youth Conference II—Caswell
- 26-30 G.A. Camp—Mundo Vista
- 26-31 R.A. Camp—Camp Truett
- 27 WMU Council
- 27 Associational Council

AUGUST

- 1 Pastor appreciation Day in Mt. Zion
- 2-6 G.A. Camp—Mundo Vista
- 2-6 Youth Conference III—Caswell
 - 3 Children's Choir Camp—Mt. Zion
- 2-7 RA Camp (grades 4-10) Camp Truett
- 9-13 Vacation Week—Caswell
- 9-13 G.A. Camp—Mundo Vista
 - 13 Youth Evangelism Night
- 12-14 Retreat for Execeptional Persons
- 16-20 G.A. Camp—Mundo Vista
- 22-29 Week of Prayer for Associational Missions
- 27-28 Associational Officers Workshop
- 29 On to College Day
- 31 Associational Council

SEPTEMBER

- 3-4 WMU Officers Workshop—Mundo Vista

- 10 WMU Couples Retreat
- 10-11 Brotherhood Leadership Training Retreat—CaRAway
- 13-15 Multivention—CaRAway
- 13-17 Brotherhood Missionary Education Dialogues
- 17-18 Mother-Daughter Camp—Mundo Vista
 - 19 State Missions Offering Day
 - 20 Pastors' Conference
 - 21 Pastors' Wives meet
- 24-25 Business and Professional Men's Retreat—CaRAway
- 27-28 Church Music Methods Clinic
 - 28 WMU Leadership Conference
 - 28 Associational Council
- 26-October 2 Sunday School Preparation Week

OCTOBER

- 1-2 Pastor/Sunday School Director Workshop
- 1-3 BSU Fall Convention—Ridgecrest
 - 5 Missions Committee Meeting
- 8-10 Deacons' Retreat—CaRAway
 - 10 Biblical Recorder Day
 - 11 Executive Board Meeting
 - 13 Cooperative Program Prayer Emphasis in the Churches
- 15-16 Sunday School Age Group Workshop—Ridgecrest
- 15-16 Crusaders RA Camp—CaRAway
- 15-16 BYW Convention
 - 18 Pastors' Conference
- 18-20 Senior Adult Retreat—CaRAway
- 19-20 MT. ZION ASSOCIATIONAL ANNUAL MEETING
 - 20 Cooperative Program Prayer Emphasis in the Churches
 - 23 BYW Luncheon
 - 26 WMU Council
 - 26 Associational Council
 - 27 Cooperative Program Prayer Emphasis in the Churches
- 29-31 Marriage Enrichment Retreat
 - 30 Baptist Women Retreat

NOVEMBER

- 5-6 Deacon/Pastor Conference
- 7-14 R.A. Week
- 8-10 S.S. Special Worker Training Workshop
- 9-10 Discipleship Retreat—CaRAway
- 12-13 Youth Council Retreat
- 14-15 State Laymen's Conference—Fayetteville
 - 15 Pastors' Conference
- 15-17 Baptist State Convention—Fayetteville
 - 16 Pastors' Wives meet
- 19-20 Acteens Associational Officers Retreat—Mundo Vista
- 19-20 State Crusader Congress (RA)
- 24-27 International Student Conference
- 28-Dec. 4 Week of Prayer for Foreign Missions
 - 30 Associational Council

DECEMBER

- 20 Pastors' Conference
- 21 Wives of Pastors meet
- 25 Christmas Day
- 26 Student Day at Christmas
- 28 Associational Council

WHO IS MY NEIGHBOR?

The 1974-75 year has been the usual eventful year in Mt. Zion. Some of our goals have been met, and some have not. I'm convinced there is little value in dwelling on accomplishments. We can learn from failures but most of us would rather not talk about them. What concerns me at this time are the unmet needs all about us. There are churches in radically changing neighborhoods that need to adjust their approaches and ministries. There are groups that need special attention—singles adults, the handicapped, the very young, and the elderly, to mention a few. We need to develop in the association a comprehensive program of family enrichment that will include associational premarital conferences and qualified Christian counseling for families in trouble.

In January of 1976 we will begin our third year on a five year lease of our Emergency Home. During the first year and one-half of operation, the need for this type of facility has been firmly demonstrated. Now we must give serious consideration to acquiring suitable land and building a permanent facility for this ministry. In order to do this we must begin developing financial resources. We need to tap sufficient resources to provide an endowment or trust fund or at least begin a savings account. We can encourage businesses and foundations to make gifts and individuals to put the home in their wills.

Upon recommendation of the missions committee and approval by the executive board, a World Missions Conference has been scheduled for our association in November, 1977. The conference will provide an opportunity for each church who participates to hear five missionaries from the foreign, home, and state fields. We would like very much to have 100 percent participation from our churches and this is one of the reasons for the long-range planning and promotion. In order to pay travel, lodging, meals, and a small honorarium, it will be necessary to ask each church for approximately \$200. Many may feel this is too much, but the only alternative is to supplement the churches' gifts with money from the associational treasury and after all, it comes from the same source. We hope no church will refuse to participate due to lack of money for we will supplement where necessary. If churches would plan now to be a part of the conference by putting aside \$20.00 per month in a savings account or sending it to the association and designating it World Mission Conference, the money will be on hand by November 1977. Please take advantage of this opportunity.

We have a great association, but our needs continue to be great. At the moment we are severely limited by a lack of financial support. Gifts from the churches have increased significantly in the past several years, but the cost of programs has gone up too. We are barely able to keep doing what we have in the past, much less attempting much expansion. I would be remiss if I did not thank each of you for your generous support of all kinds. We deeply appreciate all you do.

Respectfully submitted,
Charles L. McMillan, Jr.
Superintendent of Missions

BROTHERHOOD

One of the greatest needs of our Association is spiritual renewal on the part of the people in the pew, especially the men. Renewal should bring an awareness of the responsibility in ministry and witness. Our stewardship will be shallow until we men are renewed spiritually. We need in this century, an enthusiastic witnessing, praying, giving going laity.

The Associational Brotherhood is an organization that assists churches in the Mount Zion Association with their mission programs for men and boys. The objective is to assist churches to:

1. ESTABLISH—Organize New Baptist Men and Royal Ambassador Chapters
2. CONDUCT—Improve Unit Meetings
3. ENLARGE—Organize additional Baptist Men's Units and Royal Ambassador Chapters
4. IMPROVE—Plan better programs and more relevant related activities of Brotherhood work.

We are happy to report some facts about our Brotherhood for 1974-75:

On the 39 churches, we have 19 directors, with 22 churches having some Brotherhood activities. There are 252 men involved in Brotherhood work, and 265 boys and young men active in the Royal Ambassador work.

We thank God for the work these men and boys are doing. What are we going to do to help these people do God's work? May we dedicate ourselves to the task for 1975-1976, renewing ourselves to witness, praying, giving, and having a going laity.

Respectfully submitted,
H. G. Foster, Director
Associational Brotherhood

SUNDAY SCHOOL

We can now look in retrospect at our work for the past year and rejoice at the many good things that took place in our association. Our Sunday Schools have done well in spite of a very bad economic situation. Many of our churches lost key leaders because of this. We must not allow this to dampen our spirits for this very important area of our Lord's work.

We have seen some very successful work done on the part of our local churches and also on an associational level. Our Vacation Bible Schools reported excellent results and it is to all these people that made all this possible that our praise is due.

Looking at the upcoming year, we all are aware that 1976 is the 200th birthday of our great nation. Why not let the Lord get involved in our birthday celebration? Let's look carefully at our Adult possibilities and see if each church can begin a new Adult Bible Study class.

The State Convention will recognize the class by awarding them a certificate at the 1976 Annual Associational meeting.

You are asked to advise the Associational office of the number of new adult classes begun anytime during the October 75—December 76 period.

How can we celebrate our nation's birthday? **BY ORGANIZING AN AMERICA 76 ADULT BIBLE CLASS!**

Respectfully submitted,
J. A. Taylor,
Associational Sunday School Director

MUSIC

Music always plays a vital role in our churches' and associational meetings. One highlight of our 1974 Annual Meeting was the formation of a pastor's quartet and an ensemble of lady music directors from our churches who provided music for two of the sessions.

On September 12-13, four of our music directors attended the Part-Time Volunteer Music Directors' Retreat at Caraway.

We are fortunate to have First Baptist Church of Graham hosting a Regional Choir Festival on February 26-27, 1976. I would urge each choir to consider participating this year.

Our calendar for the coming year includes:

April 2-3—PraiSing at Ovens Auditorium, Charlotte

April 26-28—N. C. Baptist Church Music Conference

Spring '76—Mt. Zion PraiSing Clinic

September 27-28—Church Music Methods Clinic

Respectfully submitted,
Margaret Cantrell
Associational Music Director

WOMAN'S MISSIONARY UNION

"Love Thy Neighbor" has been a WMU emphasis on family and churchwide mission action during 1974-75. Woman's Missionary Union has attempted to involve more people in witness and ministry and to stress personal renewal, spiritual growth and sharing.

1974-75 began a two-year emphasis on leader and member training, with Woman's Missionary Union realizing the need for continuous training in missions education.

Realizing a deep need for spiritual renewal, our Baptist Women came together on October 26, 1974 to Antioch Baptist Church for a Prayer Retreat.

Baptist Young Women have grown this year with new organizations begun at Mt. Zion, Kinnett Memorial, Mebane First, and Riverside. In January 1975 Dr. Charles Petty, Director of Christian LIFE and Public Affairs of the Baptist State Convention, spoke to 125 BYW's and husbands. Our Mission Friends met at the same time with Director, Mrs. Guy Cain, teaching a mission book to the older children.

Our Acteen Council trained at the Acteen Blast at Mundo Vista Nov. 22-23, 1974, along with their Director, Beverly Alford. Their banquet in February was attended by 135 and Naomi Cowser, an MK from Brazil, now studying at UNC-G, told of her life as a daughter of missionaries. Mt. Zion Association was well represented at the FIRST State Acteens' Convention at Ridgecrest April 25-27 with 43 Acteens and leaders present. Each truly had a "mountain top" experience with the Lord.

Girls-In-Action almost overflowed Eastlawn Baptist Church on August 22nd as they arrived for a "Sleep-In." The theme for the evening was "A Night In Japan" and featured Missionary journeyman, Lee Keck.

We commend the following WMU organizations for their achievements in 1973-74:

DISTINGUISHED
Hillsborough, First (3)
Mebane, First (7)
Swepsonville

ADVANCED
Burlington, First
Fairview
Glen Hope
Grove Park
Hocutt Memorial
Northside

MERIT
Antioch
Eastlawn
Kinnett Memorial
McDuffie Memorial
Moore's Chapel
West Hill

Our two Journeymen, Lee Keck and Vickie Estes completed their two year terms in Japan and Hong Kong and returned home in July. We have been inspired by their sharing with us how God led them each step of the way as they tried to witness for Him in these two locations.

As we begin a new year, our emphasis will be on freedom in Christ. We who live in liberty because of Christ must seek to be like Him so that we can show Him to others with confidence.

Respectfully submitted,
Mrs. R. Dan Smith
Associational WMU Director

Sixty-Ninth Annual Session

WOMAN'S MISSIONARY UNION

Mt. Zion Baptist Association

THEME:

"LOVE THY NEIGHBOR"

First Baptist Church

Graham, N. C.

March 18, 1975

Mrs. R. Dan Smith, Presiding

AFTERNOON SESSION
5:00 P.M.

Organ Prelude
Invocation
Hymn: "In Christ There Is No East or West"
Call to Prayer
Welcome

Rev. Ralph Jones
No. 443
Mrs. Robert D. Davis
Mrs. Walker Martin

Business	
Recognitions	
Place Committees	
Election of Officers	
Dedicatory Prayer	Mrs. Doildeen French
Hymn: "We've A Story To Tell"	No. 455
Emergency Home	Mrs. Richard Dickinson
Associational Missions	Rev. Charles McMillan
Prayer	Mrs. Marvin Bradley, Jr.

SUPPER—6:30

Served by Group No. 2, Mrs. Alfred Clubb, Leader

EVENING SESSION 7:30 P.M.

Organ Prelude	
Hymn Sing	
Monologue: "The Woman At The Well"	Mrs. Walker Martin
Song: "Christ For The World We Sing"	No. 458
Offering	
Recognition of New Pastors and Wives	Rev. & Mrs. Charles McMillan
Special Music: "Share His Love"	Girls Ensemble—Grove Park
Message From Brazil	Mrs. George Cowsert
	Miss Elena Cowsert
	Rev. Joe Hicks
Benediction	Miss Margaret Cantrell
Directing the Music	Mrs. Julius Thompson
Organist	

WOMAN'S MISSIONARY UNION
MOUNT ZION BAPTIST ASSOCIATION

TREASURER'S REPORT
1974-75

Balance Brought Forward		\$866.45
Receipts:		
Promotional Fund	\$369.20	
(18 churches contributing)		
Offering WMU Annual Meeting	137.95	
(March 1974)		
Offering Leadership Conference	73.48	
(September 1974)		
Total Receipts		<u>580.63</u>
Grand Total		\$1,447.08
Total Disbursements*		<u>749.94</u>
Balance in Bank 3-1-75		\$697.14
DISBURSEMENTS:		
WMU Speaker (March 1974)		\$25.00
R. L. Mann (Supplies)		41.29
Postage		20.00
Acteen Crafts		50.00
Gifts, Retiring Board Members		11.32
Journeymen Tapes		10.00
Reception at Emergency Home		17.46

Registration for Leadership Conference	72.00
Marco for Supplies (WMU)	10.49
Acteens Expense	13.28
Gift for Emergency Home	100.00
GA Sleep-In	104.35
Journeyman Birthday and Christmas Gifts	71.00
Film for GA	23.45
Memorials	30.60
Mt. Zion Ass'n. (Leadership Conference)	4.55
Mileage to Mundo Vista	16.10
Sunday School Board—Supplies	9.05
Acteens Registration	60.00
Prayer Retreat Speaker	10.00
BYW Expense	15.00
BYW Speaker	25.00
GA Speaker	10.00
TOTAL DISBURSEMENTS:	\$749.94

EXECUTIVE BOARD REPORT

The Executive Board of the Mt. Zion Association, meeting January 13, approved a request of the Finance Committee to authorize the trustees to borrow \$7,000.00 plus interest from the First Union National Bank of Graham in order to repay the short term loans already in force there. The motion was approved.

The resignation of Paul Craig from the Executive Board of the State Convention was acknowledged and the names of four people from the Association were presented to the meeting to be sent later to the State Executive Board for them to select one. Those approved were: Ralph Jones, Charles Lemley, Ben Cox and Johnny Greene.

The MARCH 2, 1975 special meeting was called by the Moderator, Gerald Dickerson, to consider a proposal by Kinnett Memorial Baptist Church to lend the Association \$7,000.00 interest free, to take the place of the loan made from the First Union Nat'l Bank in January at 10 1/2% . After some discussion, the Executive Board approved borrowing the money from Kinnett. (Eventually, only \$6000.00 was borrowed because sufficient money had come in to pay \$1,000.00 plus interest).

At the APRIL 14th meeting, it was noted that Ossipee, Haw River and Glen Raven churches all had new pastors. Three items of business were presented to the Board. A recommendation that the Association employ a summer worker, Steve Smith, with money provided by the State City and Metro Missions Dept., to do a study of the Association, was approved. A further recommendation that we employ a summer youth worker, Dale Hughes, with money provided by the Campus Ministry Dept. of the State Convention, to work with youth programs and resort-type ministry programs, was also approved. The final recommendation was that the Association plan for a World Mission Conference for November 1977. The format is to be an eight-day meeting with the churches divided into two groups. One group will have missionary speakers Sunday through Wednesday and the second group will have the missionaries Thursday through Sunday. In this way, each church will have five missionaries to speak at five services. The cost of the Conference—including transportation, lodging and meals for the missionaries, and a small honorarium is expected to run between \$150-\$200 per missionary and this will be about what it will cost each church.

The Executive Board met on the 14th of JULY to consider the following items: The Missions committee reported, through its chairman, Charles Jones, that it had been in conference with the Baptist Hospital about providing one-day-a-week counseling service in the association. This can be done for about \$200.00 from the association for one year. A special offering for the Emergency Home and Associational Missions was recommended for August, along with a Week of Prayer for Associational Missions. It was noted that the Emergency Home is now licensed for 9 children. The Finance Committee Chairman, Johnny Greene, reported the fact that operating expenses were very low and bills and salaries were being paid late. The committee recommended the borrowing of \$3000.00 on short term notes, \$1500.00 at a time, as needed. This was approved. The Properties Committee reported some repairs were needed at the missionary home and at the office. The committee was authorized to make them.

At the OCTOBER MEETING of the Executive Board, the Superintendent of Missions reported that only \$1500.00 of the approved \$3000.00, had been borrowed and that contributions had picked up. Upon the presentation of the budget, considerable discussion took place regarding the lack of raises for the Associational staff. A motion to ask the finance committee to present cost of living increases at the Annual meeting was approved. The properties committee reported its work was done with the exception of the purchase and installation of a new water heater at the missionary's home. Glen Con, pastor of the North Graham Baptist Church, said that he would ask his church to provide one.

MISSIONS

Your Missions Committee has worked to encourage the development of the Colonial Hills mission into a church and heartily commends it to the Association for membership as soon as it is constituted into a church.

The Committee has been in discussion with representatives of the Baptist Hospital about the provision of a Christian Counseling service in the association. The hospital is ready to provide a staff member if our association can come up with approximately \$2000.00 to underwrite the program for a year. Where these programs have been provided (Fayetteville and Raleigh), the need has been so great as to call for immediate expansion of staff and for the most part, they have been self supporting.

This summer, we were fortunate to have two grants, one from the Metropolitan Missions Dept. and the second from the Campus Ministry Department of the State Convention, to provide the funds for two students to work for us. Steve Smith took a social geographical survey of our area and our churches and put this into an audio-visual form that is available to interested churches and groups.

Dale Hughes worked with youth programs encouraging summer mission tours and resort ministries. These were something less than successful but the need is still there.

We were sorry to lose the services of Nancy and Dick Dickinson who went to Tennessee but feel very fortunate to have a fine young couple, Don and Gwen Phillips as houseparents and Mrs. Donna Lail as director. The home has served 56 children and youth since its beginning.

At the last meeting, the committee authorized the request of \$1800.00 aid from the State Convention to the Association and also approved requests for Pastoral aid for several of our churches, Oak Grove, Glencoe, Colonial Hills and Holly Hill.

We encourage the use of the new Church Mission Committee Manual published by the Home Mission Board. We also encourage the use of the slide program on the Associational survey by every church in the association.

Respectfully submitted,
Charles Jones, Chairman
Associational Missions Committee

TIME, PLACE & PREACHER

The Time, Place and Preacher Committee recommends that the 107th Annual Session of the Mt. Zion Baptist Association be held on Tuesday, October 19 and Wednesday, October 20, 1976.

The Eastlawn Baptist Church will host the Tuesday morning session and the Tuesday evening session will be held at the Holly Hill Baptist Church.

Cross Roads Baptist Church of Hillsborough will host the Wednesday morning session of the meeting.

The Committee also recommends that the Annual Sermon be brought by Rev. Tom Dent on with Rev. Larry Thompson serving as alternate.

A further recommendation is made by the committee that Rev. C. C. Vaughn deliver the Doctrinal message with Rev. Jim Wayne as alternate.

Respectfully submitted,
Elmer Joyner, Chairman

EVANGELISM

"BE RECONCILED TO GOD AND MAN" was the theme of the 29th Statewide Evangelism Conference at War Memorial Auditorium, Greensboro, February 3-5, 1975. Over 2,400 pastors and lay persons heard excellent speakers emphasize various phases of evangelism.

Youth Ministries Week was held at the North Carolina Baptist Assembly during June 9-13 for 520 youth and adults with the emphasis on evangelism, vocational guidance, and recreation.

Some 11,000 youth, pastors and adult leaders attended the 5th statewide Youth Evangelism Night—August 15—at the Greensboro Coliseum with many of our churches represented. Christian youth continue to share a strong witness for Jesus Christ across our state.

The continuing response of youth and adults to Lay Evangelism Schools has been significant. In the past three and one-half years, 12,774 youth and adults have shared in this lay witness training from 1,007 churches and 55 associations.

The Division of Evangelism is cooperating with the Brotherhood Department in Lay Renewal Weekends and Renewal Evangelism. Numerous teams of laymen from churches across the state are available upon request for Lay Renewal Weekends or Lay led Revivals.

We are encouraged to plan Simultaneous Revivals during the Spring of '76.

The 30th State-Wide Evangelism Conference will be held at the Civic Center Auditorium, Asheville, during February 2-4, 1976. As in the past, we anticipate that many of our Mt. Zion Pastors will share in this opportunity for inspiration and challenge.

Remember to pray daily for the work of evangelism in all the churches of our state, nation, and world. Your evangelism Committee is grateful to God for the commitment of our pastors and churches to Evangelism as the very heart of the Christian Mission.

Respectfully submitted,
In Christ,
Charles F. Jones, Chairman

WHAT DOES MISSIONS MEAN?

Out of files that really find no particular daily use came a folder of materials dating back to the days when Dr. W. O. Carver, Missions Enthusiast, and long-time professor at the Southern Baptist Theological Seminary in Louisville, Kentucky, was doing his best to spread his own enthusiasm for missions. Two titles from his PLAN OF THE AGES stood out—"The Meaning of Missions to the Christian," and "The Meaning of Missions to the Church." A fellowship of Christians from the Mt. Zion Baptist Association, on July 4, 1975, answered these titles put into question form.

Leaving the parking lot of the First Baptist Church of Burlington, June 28, thirty-four persons, both young people and adults, went out on what many of them claimed to be the most exciting event of life. About evenly divided between the First Baptist Church and her daughter, the Kinnett Memorial Baptist Church, the group travelled in two mini-buses and a "bug." While a few had been attracted by a fascination for a trip to Vermont, the novelty was soon enveloped in a sense of the call to service. A worship service in a roadside park on Sunday morning sealed that individual conviction and when the "missionaries" arrived in Montpelier Sunday evening, June 29, every one was eager for the morn to come when witnessing in the area could begin. With the city already divided into five residential districts, five teams of missionaries went to work, a team in each district. Five simultaneously-held backyard BIBLE studies were held each morning, Monday through Friday. Music and puppetry were featured in a downtown location at noontime daily. With downtown musicals and home BIBLE studies Monday and Tuesday evenings, preparation was well made for outdoor revival services Wednesday through Friday evenings. Saturday morning was inevitable, and the departure was colored with mixed emotions that stood out quite obviously.¹

Now, what does missions mean to the Christian? Let some of the answers from the sharing session on Friday evening at the Baptist Chapel in Montpelier, Vermont, suffice. "I never realized that there was such need." "I did not know that I could share my experience with Christ, or even tell a Bible story so naturally." "I never realized how much people need just plain love." "I did not know that I could really love as I have come to love these children." "What a joy it really is to feel that you can be a real missionary."

Now, what does missions mean to the Church? The consciousness of fellowship bound by common concern and effort did something wonderful to both the First Baptist Church and the Kinnett Memorial Baptist Church of the Mt. Zion Baptist Association. If nothing else was accomplished, a cooperative mission effort, a fellowship in missions, erased for both churches some fears—fear that this group of two separate units could not effectively work together, fear of individualism, of jealousy, or of clannishness. MISSIONS wiped out all these fears. The missionaries soon knew that they were not two groups, but one Christian body under the Headship of Christ.

Never before has there been a closer relationship between those Christians who are the First Baptist Church and those who are the Kinnett Memorial Baptist Church. And what of missions to Vermont? Ask members of the church in its capital, and they will doubtless answer that missions means growth. The Lord is still adding from those families who felt the earnestness of missionaries from the Mt. Zion Baptist Association of North Carolina.

Respectfully submitted,
J. H. Waugh, Jr.
Associational Historian

CHURCH MINISTRIES & TRAINING

Mt. Zion churches reported an on-going enrollment of 1208 in the Fall of 1974. Eighteen churches were involved. Four churches reported forty-four members in new member orientation. Three Churches reported forty people in Church Leader Training. One church reported six people in a member training project. Statistics are not complete for publication of Fall 1975 figures in time for the annual meeting.

Several churches which reported no on-going enrollment reported special training classes.

A primary function of your Church Training Director was to direct the Vacation Bible School Clinics at First Baptist in Mebane on April 28, 1975. Two hundred and thirty-five people were enrolled in the morning and evening Clinics.

Respectfully submitted,
J. C. Thomas
Associational Church Training Director

YOUTH & FAMILY SERVICE

The excitement of working with several agencies, as the courts and the law enforcement agencies within our Association, grows each year. Almost daily, new opportunities to minister become available. Our work continues to reach a varied and challenging people.

Recruiting, sharing, training, and orienting new adults to work in a one-to-one basis with needy youth is still one of our urgent needs.

Drug addiction and alcoholism among youth and children is still our number one problem.

In addition to dealing directly with the problems associated with the areas of work as described in the title of the task, evangelistic opportunities are increasing. Also, "the fields are indeed white" in this area of our work. We covet your prayers. Members of churches are urged to contact us if we can be of any help to you.

Respectfully submitted,
Travis Styles, Director
Associational Youth and Family Service

REPORT OF RESOLUTIONS COMMITTEE

WHEREAS, the 106th annual session of the Mount Zion Baptist Association has been warmly received in the Mount Zion Baptist Church, the First Baptist Church of Haw River, and the Antioch Baptist Church:

BE IT RESOLVED THAT WE EXPRESS SINCERE APPRECIATION

- (1) to these host churches and their pastors for their hospitality and the use of their facilities;
- (2) to our Moderator Gerald Dickerson, and the other Associational officers for providing

- leadership throughout the session;
- (3) to the various committees, speakers, and choirs for a most informative and inspiring meeting;
 - (4) to Miss Margaret Cantrell for her leadership in planning and directing the Praise Service "ALLELUIA";
 - (5) to our Superintendent of Missions, Charles McMillan, for his capable and dedicated leadership in the work of this Association;
 - (6) to Mrs. Reu Hudson, Associational Secretary, for her fine cooperation and assistance in the work of the Churches;
 - (7) to the First Baptist Church of Graham for hosting the Praise Service "Alleluia," the monthly pastor's conferences, and the quarterly Executive Board Meetings.

Respectfully submitted,
Rev. J. Howard Silver, Chairman

ORDINATIONS

During the past year the ordinations committee examined the following men concerning their acceptability for ordination: Bobby Fann, of Altamahaw, Bob Shackelford, of Hocutt Memorial and Monte Fox, of Fairview and Colonial Hills.

They were examined concerning their conversion experience, their sense of call to the ministry, and why they were seeking ordination. They were asked about their concept of God: Father, Son and Holy Spirit; their concept of sin, the devil, salvation, heaven, hell and last things. They were asked about their position concerning the ordinances, the denomination and their function in the evangelism of the lost. They were asked about future plans for education and training.

Each of these men were found acceptable and were recommended to their respective churches for ordination.

Respectfully submitted,
Joseph D. Lang
Chairman

BAPTIST CHILDREN'S HOMES

Christian child care provided by the Baptist Children's Homes of North Carolina is a cooperative mission. It was through the life, teaching and ministry of Christ and under the leadership of the Holy Spirit that North Carolina Baptists launched their child care ministry 90 years ago. Today it is recognized as one of the outstanding ministries of its kind in the nation.

The lives of more than 3,700 people were affected in a significant way through the services of the Homes during the past year. Daily care and related services were provided 1,524 children. Of this number, 1,061 were in continuing programs while 463 received casework, counseling, and referral services. While we were caring for the children, a close working relationship was maintained with 2,178 adults in an effort to reestablish homes and strengthen family relationships.

New and exciting developments are in progress throughout the state. During the past year emergency shelters were opened in Charlotte and Forest City to meet the needs of children requiring immediate assistance. Both Broyhill Home and Mills Home will have a new cottage for children constructed during the next year. Progress is being made to expand facilities at Odum Home. Increasing numbers of families are opening hearts and homes for the care of foster children. All of these indicate a living, vital and growing ministry to people.

The award winning film, "The Mountain Within," meets with praise and appreciation wherever it is shown. It will continue to be available by request, either to the Communications Department of the Baptist State Convention or to the Children's Homes.

A cooperative mission requires that the parties involved have a clear, common purpose to which they are firmly committed, undergirded by mutual trust, and clean communications. These three factors characterize the relationships between the Baptists of North Carolina and their Children's Homes. Through the Cooperative Program and the Thanksgiving Offering, Baptist throughout the state can share a commitment to Christian child care. In response, the staff of the Children's Homes is committed to translate this support into a dynamic ministry of

love and concern for children and families in need. With God's continued blessing we will move together to fulfill our mission.

Respectfully submitted,
Robert Murphy
Baptist Children's Homes Representative

CAMPUS MINISTRY

Although there are almost thirty of us attempting some distinctly Christian witness as Baptists or with BSU on the campuses of North Carolina, we know that we cannot do the job alone.

There will be worship periods, study sessions, fellowship hours, missions opportunities, outreach and witness groups, and attempts to make our faith "applicable" to college life from Cullowhee to Wilmington. Chaplains will be seeking to project a ministry to faculty, administrators, internationals, married and graduate students as well as undergraduates. Students will give over \$7,000 for missions and send their fellows around the world as witnesses. Baptist faculty and local pastors will join us in teaching, leadership training and deepening of Christian commitments.

Of equal significance in reaching students, however will be the work of pastors, Sunday School teachers and other committed Christians in the churches from which these persons come. It is our hope to work together in a number of ways during the coming year to strengthen each other and seek even more effective ways of service.

Respectfully submitted,
James Y. Greene
Department of Campus Ministry

HOMES FOR THE AGING

There has never been a year in the history of your Baptist Homes when more people have sought the services of the Homes. This has been true particularly of the aging sick person. Almost daily, calls come from older persons and their families, inquiring about admission to one of your five resident Homes and the Skilled Nursing Care Facility.

Today there are some 21,000,000 Americans 65 and above, and this number, it is anticipated, will grow by over 300,000 a year in the years ahead. The needs of aging people are overwhelming, and we must strive diligently to meet those needs.

Although we can minister in our North Carolina Baptist Homes to only 230 persons at any given time, we have served hundreds of aging people through the twenty-four years that we have been on the scene at Resthaven, the Hayes Home, and the Nursing Care Unit, in Winston-Salem, and in our Homes at Albermarle, Hamilton, and Yanceyville. As God continues to bless us and lead us, we will make every effort to expand our ministry to help as many older persons as possible in the years ahead. We can do this only by the grace of the Lord and by the increased concern and giving of our Baptist people.

Gifts for 1974-75 from our Baptist Churches, through the Cooperative Program and through the 3rd Sunday of February Offering for the Homes, reflect a very encouraging increase. This is great, and we are grateful especially since four out of every five persons who live in our Homes depend upon these love gifts for their care! Your love gift is a life-line to these deserving older persons, and they could not be cared for in the majority of cases, if it were not for you.

The most exciting development in the past year has been the experience of obtaining one of the most beautiful locations in the Blue Ridge mountains of North Carolina for the proposed Western North Carolina Baptist Home. This site is a twenty-one acre tract of land overlooking the city of Asheville, better known as the Pearson Estate, on Richmond Hill, in Northwest Asheville. God Himself, we feel, has guided us in discovering this beautiful site.

Plans initially will include 50 rooms for residents, with living room, dining room, library, chapel, activities room, and other necessary rooms. With the completion of this Home, North Carolina Baptists will be enlarging their base of ministry to almost 300 persons, and older people from Western North Carolina will have a facility to serve the hundreds in their area now

and in the years to come.

PRAY for the ministry of your Baptist Homes for the Aging. GIVE as liberally as possible that the overwhelming needs of older people in our midst might be met more adequately. VISIT the Homes and see first-hand the personal joy that your gifts bring. Know that your ministry to even one of these dear older people is a ministry as unto Christ Himself.

Respectfully submitted,
Mrs. Doris Thompson
Homes for the Aging Representative

THE BAPTIST FOUNDATION

Chartered in 1919 by the Baptist State Convention of North Carolina, the North Carolina Baptist Foundation, Inc. has sought to assist individuals throughout the state in their estate planning, providing ways to support Baptist institutions and mission work on a permanent basis. Property and funds placed with the Baptist Foundation are invested by a convention elected board of directors with the income paid annually to the institution or mission cause designated by the donor.

Individual assistance is provided Baptists Throughout the state in the establishment of trusts that not only benefit the donor but also support the Christian ministries of our denomination in a lasting, perpetual way.

During the past two years, \$330,070.41 has been given to the N.C. Baptist Foundation, Inc., in the way of annuity trusts. In this type trust, the donors reserve the right to the income from the investments for their lifetime and then the income will be paid to the Baptist cause specified in the original trust agreement. The laws of our land provide to the donor certain tax advantages for the gift portion of these transactions. Wills still account for a major portion of the funds held in trust by the Foundation.

New gifts to be held in trust by the N.C. Baptist amounted to \$635,079.57 during 1974-75 fiscal year. Added to the market value of assets held from previous years brings the total value to \$2,331,559.67 as of June 30, 1975. Income from all assets held by the Foundation which have been or will be distributed to designated beneficiaries in the near future amounted to \$76,257.82 for the past 12 months.

For services offered by the Foundation to individuals or churches, please contact Mr. Edwin Coates, Executive Secretary, N.C. Baptist Foundation, Inc. P.O. Box 26508, Raleigh, N.C. 27611 (Tel. No. 919-833-1605). All inquiries and assistance are considered confidential and personal matters.

Respectfully submitted,
Jack Church,
Baptist Foundation Representative

CHRISTIAN ACTION LEAGUE

The Director of the Christian Action League, and our new President, Bill Wallace, wish to express deepest appreciation to the many friends and supporters of the work of the League in the Mt. Zion Baptist Association. Our program depends upon you for its success. You provide the money, you furnish the prayer support, and you furnish the "clout" which the League has in its efforts. With trustees and friends and supporters in every Association in the State, we have a broad base of support. As we do the work of God in North Carolina, we are so very conscious of our dependency upon Him and for the wonderful way in which you have supplied our needs.

The General Assembly has been in session this year. A bill was introduced by Representative Dan Lilley of Kinston to close every beer joint in North Carolina at midnight. Under the present law these places can stay open until 2:30 in the morning from the last Sunday in April through the last Sunday in October. The bill failed to receive enough support in the House ABC Committee to pass.

A bill was introduced by Representative Jimmy Love of Sanford to strengthen the state-wide statute regulating the flow of pornography. This proposed change would have given the District Solicitor discretionary power in the matter of the adversary hearing, and would have

defined hardcore pornography in the Public Nuisance Section of the Law. This bill also failed to get the nod of the House Judiciary One Committee. We will be back in a later session with both of these concerns.

We continue to need your support. The most dependable thing to do is to place the Christian Action League in the budget of your church for a definite amount each month. As you do this, we will continue to be able to serve.

The League will be promoting Alcoholism Awareness Sunday in January and Highway Safety Sunday in August. Your support of these two efforts will help to save the lives of multitudes of innocent people in North Carolina. God created human life and thereby made it sacred. We are to recognize the sacredness of human life and seek to preserve it for God in every way that is possible.

The Christian Action League
Box 2126
Raleigh, N. C. 27602

THE BIBLICAL RECORDER

Baptist state papers claimed more attention than usual at the 1975 meeting of the Southern Baptist Convention in Miami Beach this year. In the celebration of the 50th Anniversary of the Cooperative Program, it was revealed that they had played a tremendous part in the growth of our denomination. Louie D. Newton introduced all the 33 editors of state papers and made a comparison of circulation of each in 1975 with that of 1925 when the Cooperative Program was born. Many were not in existence at that time, however, but this in itself reveals something of Southern Baptist growth.

In giving a special committee report on state papers, H. Franklin Paschall reported that present circulation is 1 3/4 million and recommended that the convention reaffirm its goal of getting a state paper into two million Baptist homes by 1980. The committee recommended a vigorous campaign in all states to help accomplish this, and also recommended that state papers be incorporated in all local church budgets.

The BIBLICAL RECORDER is one of those 33 state papers, and one of the oldest, and we hope, one of the best. In spite of continued problems for religious publications because of inflation, and sky-rocketing postage costs, the circulation of the RECORDER remains above 112,000. Congregations including it in their budgets for all their families are the ones which have an informed membership. It is our hope that North Carolina Churches will take seriously the recommendation that state papers be incorporated in local church budgets for all their member families. Already more than 1,000 churches in North Carolina are doing this, and more congregations do so each year. Pastors and deacons should initiate such action, and it should be supported by all the organizations in the church.

The BIBLICAL RECORDER has covered many sensitive issues this past year. Words of appreciation have come from Baptist people all across the state, for they are aware that an "informed people is the bulwark of Baptist democracy."

The RECORDER continues to operate on a limited budget, and with an altogether too small staff. Local churches can help us by understanding these limitations, and by renewing their subscription plans promptly.

Ray K. Hodge, pastor of First Church, Kinston, says: "One of the easiest tasks I have had as a pastor is to lead churches to include and keep the denominational paper in the church budget. It is such a bargain that trying to save a few dollars by not subscribing to it for our families is too costly. It would be like saving the expense of regular visits to the dentist, only to pay more in various ways later."

His advice is well taken.

Respectfully submitted,
Marsh Lyall,
Biblical Recorder Representative

BAPTIST HOSPITAL

There have been many significant developments, in several different areas, at your Baptist Hospital during the past year.

The new ambulatory care unit is now open, making possible enlarged and improved services for the Emergency Room, Out-patient Clinics, Physical Therapy and other departments. Renovation of the West Wing will be complete and renovation on the South Wing will begin in early August. The third floor of the Progressive Care Unit has been remodeled to provide 26 beds, therapy room and other improved facilities for Psychiatric services.

The long-awaited EMI-scanner is now in use and is already proving beneficial in detecting blood clots, tumors, strokes and other abnormalities of the brain.

A Family Practice Center opened July 1, 1975 to offer more primary medical care for patients and also to provide specialized training for physicians who choose to enter Family Practice.

During the year the hospital had its biennial review by the Joint Commission on Hospital Accreditation. All areas of operation received an excellent report, but physician service, nursing service and administration all received especially high commendation.

Despite the continued rise in costs for services and materials the hospital has been able to operate in the black. The administration and department heads confer frequently and make diligent efforts to see that the hospital operates as efficiently and economically as possible.

Gifts from the Baptist churches have been very gratifying. During the calendar year of 1974 the hospital received \$258,898 through the Cooperative Program and \$392,000 through the Mother's Day Offering. Hospital staff members have participated in Cooperative Program promotion in cooperation with the State Convention Division of Stewardship and Cooperative Program Promotion.

The Department of Pastoral Care has opened a counseling center in Raleigh, its second satellite center. Plans are developing for a third satellite in the western part of the state. The Department has established a scholarship fund as a memorial to Dr. Richard K. Young, the department's first director, who died December 31. Full re-accreditation was given the School of Pastoral Care in December by the Association of Clinical Pastoral Education.

During the past year, Mr. Reid T. Holmes retired as President of the hospital, after serving in the hospital administration for 29 years.

Respectfully submitted,
Phyllis Thomas
Baptist Hospital Representative

RADIO AND T.V.

Your Radio and Television Commission is on the threshold of reaching out through videotape to reach additional hundreds of thousands of unsaved individuals with the Gospel of redemption.

Undergirding the Radio and Television Commissions's future is the fact that its electronic media ministry is performed in the name of the growing, Bible-believing Southern Baptist denomination. Doors are opened to this denominational agency which remain closed to other religious broadcasters.

The Commission has learned the importance of mail response to its programs and does everything possible to trigger this response. Then, as a result of receiving such mail, the Commission can send out even more printed material which deals directly with the Christian life and with salvation through Christ.

Commission records indicate that in the past 10 months, October, 1974—July, 1975, there have been 217 individuals accepting Christ as Saviour as a result of one of the programs, 642 rededicating their lives to Christ, and 560 requesting more information about becoming a Christian. There were 143 "decision coupons" returned which left the decision unclear, for a total of 1,562 decision responses.

A new evangelistic series called "The Athletes" is moving toward completion with a launching date of January, 1976, planned now. There will be 13 quarter-hour episodes in the series when finished. The athletes featured spoke of their place in the sports world, and their relationship to Christ.

The "Human Dimension" series also will be adding 13 new half-hour films to television early next year. This series portrays contemporary problems and Christian solutions.

The two newest radio programs produced and distributed by the Commission are "Soul Searchers," now on 50 black stations with excellent response, and "Night Song," a 15 minute stereo music program featuring The Centurymen (100 voice Commission singing group) and played five nights a week between midnight and seven a.m.

The Radio-TV Commission currently produces and distributes 3730 programs weekly for broadcast throughout the world to an estimated 100 million listeners and viewers. The value of the public service time given to these programs last year by commercial stations came to more than nine million dollars.

It is gratifying to see how God has blessed the efforts of the Radio and Television Commission through its 20 years in Texas. The denomination owns a tool which will enable it to touch people who are virtually beyond the reach of all but electronic media.

The Southern Baptist Convention of which we are all integral parts, is on the verge of possessing one of the finest videotape television production facilities in the world. Let us all use it, locally and nationally, to extend the Good News of Christ to the far corners of the world.

Respectfully submitted,
Rev. Charles Rutt,
Radio and T.V. Representative

ANNUITY BOARD

The Southern Baptist Convention Annuity Board serves as a lifeline of support for 10,034 retired pastors and other church-related workers or their widows.

During 1974, the Board paid about \$15-1/2 million in retirement and other protection benefits to these annuitants. In the Board's 57-year history, it has paid a total of over \$125 million in retirement and protection benefits.

The Annuity Board also holds in trust and invests retirement contributions from 38,000 pastors, other church staff and denominational employees—which will be converted into annuity benefits when they retire.

These funds held in trust amount to a record \$353,445,743. While this seems a large amount of money, it needs to be noted that this must be divided by the number of future annuitants it will serve for the remainder of their lifetimes after retirement.

The Annuity Board would have enjoyed its best year ever in 1974, but the stock market's downturn intervened. Realized and unrealized losses in income from bonds, short-term investments, and common stocks amounted to \$21 million.

Gains in other investments reduced the net loss to \$11.3 million, or three per cent based on average investments. All investment funds, whether church-related or having other connections, suffered from the stock market decline.

As the stock market began to recover in early 1975, the losses also began to be recovered, Board President Darold H. Morgan said.

In December, 1974, the Board issued a 13th Check to annuitants. It amounted to more than \$675,000 and was equal to one month's benefits. It is called a 13th check because it is issued above and beyond the 12 regular monthly benefit checks distributed to annuitants.

In North Carolina 2134 churches and associations and 2616 staff members are currently participating in the Southern Baptist Protection Program. Only 30 of our 40 churches and missions are participating in the annuity program. Church staff members are eligible for retirement, life and hospital insurance benefits.

Additional information about the Annuity Board may be obtained through the Development Office, Annuity Board, SBC, 511 North Akard Building, Dallas, Texas 75201.

Respectfully submitted,
James Dunn
Annuity Representative

CHRISTIAN HIGHER EDUCATION

COLLEGES ACTIVE IN MISSION SUPPORT

Baptist colleges in North Carolina see themselves as active participants in the Christian mission to share the Gospel of Jesus Christ with all people everywhere. In addition to the important role of preparing future lay leaders for local churches, the colleges continue a strong emphasis upon ministerial and church-related vocational training.

In April of 1975, our seven colleges reported a total of 715 persons who were preparing for careers in church leadership. Most of these persons will complete their preparation by attending a seminary. Southern Baptist seminaries listed an enrollment of 303 graduates of North Carolina Baptist colleges in the spring of 1975. The Foreign Mission Board has under appointment 152 of our graduates at present, more than 6% of the total number of current missionary personnel. In addition, a significant number of Baptist College trained persons serve in strategic posts with the Home Mission Board, Baptist state conventions and associational missions throughout the Southern Baptist Convention. Baptist college students receive excellent experience and training for church and missionary service through Baptist Youth Corps. Approximately 100 Baptist college students were assigned to churches for the summer of 1975. The colleges furnish one-half of the Youth Corps worker's salary, and thus enjoy a vital partnership with churches and students in summer mission work.

COOPERATIVE PROGRAM VITAL TO COLLEGES

With the exception of what students pay, the Cooperative Program continues to be the largest single source of annual income for our colleges. In these days of financial uncertainty, the colleges are grateful for the level of support which North Carolina Baptists have maintained. It is accurate to say that the ministry of North Carolina Baptist colleges, as we know it today, is the direct result of Cooperative Program support.

BAPTIST COLLEGE DAY

Another way the churches help to relieve the colleges' financial burden is through the annual offering on Father's Day. Designated for student aid, this offering gives much-needed assistance to many students from Baptist churches, making an education on a Christian college campus possible.

THE NEED TO ENROLL BAPTIST STUDENTS

Pastors and other church leaders can assist their young people and our colleges by encouraging attendance at a Baptist college. Information is available in brochure form, free of charge, from the Council on Christian Higher Education of the Baptist State Convention in Raleigh. Each of the colleges pledges to North Carolina Baptist young people that no qualified student will be turned away for purely financial reasons. Through grants, loans and work scholarships, an education is available for anyone who seriously seeks it.

A PLEDGE AND A PLEA

North Carolina Baptist colleges are committed to Christian values, and to an active partnership with their fellow-Baptists in evangelism, missions, education and social concern.

Your Baptist colleges sincerely solicit the supportive prayers of North Carolina Baptist churches, that we will be aware of and receptive to Divine guidance in performing the work which we have been given to do.

Respectfully submitted,
Ralp E. Jones, Jr.
Christian Higher Education Representative

STATE MISSIONS

Southern Baptists' compassion for world missions must also include the real needs of our own counties and state. State and associational missions are indeed part of the world mission imperative. Without neglecting distant lands, we must continue to build a strong state missions program throughout North Carolina.

State missions can be divided into two major categories: (1) STRENGTHENING and (2) LENGTHENING ministries.

Strengthening ministries help develop local church organizations such as Sunday School, WMU, Church Training, Brotherhood, etc. These programs enable local churches to realize their own mission potential. Workshops, seminars, and conferences are conducted throughout the year for the development of local church programs.

The second type of state missions are those ministries that lengthen the local church's witness. These are cooperative efforts requiring the resources of more than one church or association. Examples of these programs are resort missions, deaf ministries, chaplaincy ministries, city and metropolitan missions, church loans and lot aid, seminary extension, migrant missions, etc. Many of these ministries are co-sponsored by district associations and the Southern Baptist Home Mission Board.

All state mission ministries are in some way cooperative efforts of local churches and associations. Church and associational development, in fact, is one of the primary goals of state missions in North Carolina. The purpose is to build strong "mission stations" across the state as a foundation for the overall support of world missions, Christian education, and benevolences.

State missions in North Carolina is supported by the Cooperative Program and the annual State Missions Offering in September.

DIGEST OF LETTERS 1974-75

	Baptisms	Total Membership	Members Per Baptism	Total Gifts	Gifts Per Member	Total Mission Gifts	% Gifts To Missions
Alamance, First	8	281	35	\$28,745	\$102	\$6,781	24
Altamahaw	40	560	14	73,759	132	8,712	12
Antioch	4	391	98	40,692	104	2,511	6
Bethel	9	213	24	22,666	106	1,272	6
Brookwood	3	156	52	22,832	146	676	3
Burlington, First	18	1,585	88	292,568	185	59,323	20
Calvary	122	703	6	71,178	101	9,207	13
Cane Creek	4	238	60	29,506	124	6,548	22
City Lake	6	192	32	29,570	154	2,632	9
Colonial Hills	3	46	15	15,074	328	470	3
Cross Roads	12	224	19	21,705	97	2,794	13
Eastlawn	10	401	40	65,668	164	7,875	12
Edgewood	10	167	17	20,613	121	2,012	10
Elon College, First	6	331	55	43,285	131	1,769	4
Fairview	3	256	85	29,489	115	5,329	18
Fellowship	10	224	22	23,740	106	1,410	6
Glen Hope	16	933	58	118,024	126	24,266	21
Glencoe	2	223	112	13,939	63	2,283	16
Glen Raven	15	117	8	25,580	219	1,614	6
Graham, First	21	1,182	56	141,539	120	29,335	21
Grove Park	27	1,002	37	148,860	149	34,404	23
Haw River, First	6	468	78	54,541	117	4,286	8
Hillsborough, First	8	447	56	62,633	140	12,617	20
Hocutt Memorial	3	685	228	95,193	139	21,055	22
Holly Hill	8	175	22	65,037	372	3,115	5
Kinnett Memorial	5	518	104	54,289	105	16,432	30
Mars Hill	1	256	256	39,047	153	3,654	9
McDuffie Memorial	3	112	37	15,962	143	1,684	11
Mebane, First	14	636	45	99,077	151	20,983	21
Moore's Chapel	4	276	69	25,716	93	3,004	12
Mount Adar		90		20,292	225	1,331	7
Mount Zion	17	260	15	27,607	106	5,520	20
New Hope	8	196	25	41,337	211	5,611	14
North Graham	7	51	7	8,578	168	1,471	17
Northside	5	410	82	63,518	155	16,829	26
Oak Grove	3	160	53	13,842	87	1,709	12
Ossipee	4	242	61	30,191	125	4,303	14
Riverside	19	387	20	56,354	146	10,263	18
Sweptsonville		421		37,343	89	5,610	15
West Hill	12	208	17	17,851	86	1,069	6
TOTALS	476	15,423	32	\$2,104,440	136	\$351,769	17

Total Baptisms equals 476 (last year 478)
 Total Membership equals 15,423 (last year 15,061)
 In Association it took 32 members to baptize one (last year 32)
 Total Gifts equals \$2,104,440 (last year \$2,066,913)
 Average Gifts per member equals \$136 (last year \$137)
 Average Gifts to Missions was 17% of Total Gifts (last year 15%)

ASSOCIATIONAL BUDGET 1975-76 (AS AMENDED)

	1974-75	1975-76
I. Education, Promotion, S.S. Church Training, WMU, Brotherhood, Music, Evangelism, Audiovisuals, and Mission Promotion	\$1,800.00	\$1,800.00
II. Associational Office		
1. Office Operation	2,000.00	2,000.00
1a. Purchases for churches		
2. Office Payments	3,000.00	3,000.00
3. Office Utilities	625.00	775.00
4. Telephone	900.00	900.00
5. Postage	750.00	750.00
6. Equipment Maintenance	200.00	200.00
7. New Equipment	400.00	400.00
8. Printing of Minutes	100.00	150.00
9. Insurance and Maintenance	500.00	500.00
10. Auditing and Bonding	30.00	30.00
11. Annual Session	<u>200.00</u>	<u>250.00</u>
Total	<u>8,705.00</u>	<u>8,955.00</u>
III. Salaries and Allowances		
1. Supt. of Missions	8,750.00	9,400.00
2. Car Allowances and Utilities	4,200.00	4,200.00
3. Medical Insurance	600.00	675.00
4. Conventions and Assemblies	350.00	300.00
5. Secretary-Associate	6,400.00	6,880.00
6. Car Allowance	940.00	940.00
7. Insurance (Life, Med. & Dis.)	300.00	300.00
8. Janitor	700.00	700.00
9. Treasurer's Salary	200.00	300.00
10. Treasurer's Car Allowance	50.00	50.00
11. Clerk's Salary	300.00	300.00
12. Clerk's Car Allowance	50.00	50.00
13. Historian	25.00	25.00
14. Annuity (Supt. and Sec.)	800.00	800.00
15. Social Security	1,000.00	1,000.00
15. Love Gifts and Flowers	<u>200.00</u>	<u>200.00</u>
Total	<u>24,865.00</u>	<u>26,120.00</u>
IV. Associational Ministries		
1. Outreach Ministries	1,000.00	1,000.00
2. Youth and Family Service	900.00	900.00
3. Emergency Care Home	2,500.00	2,500.00
4. Summer Youth Ministry	<u>1,000.00</u>	<u>500.00</u>
Total	<u>5,400.00</u>	<u>4,900.00</u>
TOTALS	40,770.00	41,775.00
V. Debt Retirement		
1. First Union National—1,500.00 on hand		
2. Kinnett— 6,000.00 (2,161.41)		<u>5,338.59</u>
GRAND TOTALS	<u>40,770.00</u>	<u>47,113.59</u>

TREASURER'S REPORT 1974-1975

ITEM	74-75 BUDGET	YEARLY EXPENDITURES
I. Education and promotion, Sunday School, Church Training, WMU, Brotherhood, Music, Evangelism, Audio-Visuals, and Mission Promotion	\$1,800.00	\$1,543.80
II. Associational Office		
1. Office Operation	2,000.00	788.83
1a. Purchases for churches		1,258.32
2. Office Payments	3,000.00	3,000.00
3. Office Utilities	625.00	582.50
4. Telephone	900.00	897.00
5. Postage	750.00	560.41
6. Equipment Maintenance	200.00	100.84
7. New Equipment	400.00	24.00
8. Printing of Minutes	100.00	721.70
9. Insurance and Maintenance	500.00	860.00
10. Auditing and Bonding	30.00	30.00
11. Annual Session	200.00	161.71
Totals	<u>\$8,705.00</u>	<u>\$8,985.31</u>
III. Salaries and Allowances		
1. Supt. of Missions	8,750.00	8,750.00
2. Car Allowances and Utilities	4,200.00	4,200.00
3. Medical Insurance	600.00	481.51
4. Conventions and Assemblies	350.00	350.00
5. Secretary-Associate	6,400.00	6,400.00
6. Car Allowance	940.00	940.00
7. Insurance (Life, Med. and Disab.)	300.00	328.11
8. Janitor	700.00	675.08
9. Treasurer's Salary	200.00	200.00
10. Treasurer's Car Allowance	50.00	50.00
11. Clerk's Salary	300.00	300.00
12. Clerk's Car Allowance	50.00	50.00
13. Historian's Salary	25.00	25.00
14. Annuity (Supt. and Sec.)	800.00	800.16
15. Social Security	1,000.00	925.77
16. Love Gifts and Flowers	200.00	150.00
Totals	<u>\$24,865.00</u>	<u>\$24,625.63</u>
IV. Associational Ministries		
1. Outreach Ministries	1,000.00	
2. Youth and Family Service	900.00	825.00
3. Emergency Care Home	2,500.00	2,248.84
4. Summer Youth Ministry	1,000.00	596.31
Totals	<u>\$5,400.00</u>	<u>\$3,670.15</u>
Grand Totals	<u>\$40,770.00</u>	<u>38,824.89</u>
Designated Expenditures		<u>9,757.67</u>
Balance on Hand	2,480.25	\$48,582.56
Total Receipts	<u>49,958.94</u>	
Total to be accounted for	<u>\$52,439.19</u>	
Total Disbursements	<u>48,582.56</u>	
Balance September 30, 1975	<u>\$3,856.63</u>	

REPORT ON RECEIPTS
Year Ending September 30, 1975

CHURCH	TOTAL GIFTS 74-75	EMERGENCY HOME TOTAL GIFTS 74-75
Alamance	\$216.15	\$64.00
Altamahaw	1,600.00	
Antioch	334.00	165.00
Bethel	100.00	
Brookwood	72.29	284.42
Burlington First	3,300.00	15.00
Calvary	400.08	
Cane Creek	500.00	150.00
City Lake	924.00	104.00
Colonial Hills		
Cross Roads	345.83	
Eastlawn	1,282.32	49.85
Edgewood	300.00	100.00
Elon First	551.17	41.00
Fairview	563.82	
Fellowship	840.00	
Glencoe	849.80	95.99
Glen Hope	3,124.99	338.72
Glen Raven	160.00	60.00
Graham First	1,970.75	861.00
Grove Park	2,004.00	50.00
Haw River	500.00	25.00
Hillsborough First	1,045.00	70.00
Hocutt	1,500.00	59.50
Holly Hill	390.00	527.66
Kinnett	2,848.01	255.00
Mars Hill	525.00	150.00
Mebane First	1,064.97	
McDuffie	300.00	80.75
Moore's Chapel	388.00	81.00
Mt. Adar	119.25	41.00
Mt. Zion	150.00	185.00
New Hope	120.00	
North Graham	216.97	109.00
Northside	1,984.59	426.25
Oak Grove	200.00	205.58
Ossipee	899.39	276.62
Riverside	425.13	88.46
Swepsonville	715.11	
West Hill	<u>80.00</u>	
Totals	<u>\$32,910.62</u>	<u>\$4,959.80</u>
Individual Gifts to Emergency Care		736.34
		\$5,696.14
N. C. Baptist State Conv.	1,260.00	
Supplies and Refunds	1,371.27	
Other Income	7,725.91	
Designated Gifts (Includes Indiv.)	<u>6,691.14</u>	
	<u>\$49,958.94</u>	

DISTRIBUTION OF MINUTES

CHURCH	NO. OF MINUTES	MONEY SENT
Alamance, First	5	\$10.00
Altamahaw	10	20.00
Antioch	4	8.00
Bethel		
Brookwood	3	6.00
Burlington, First	25	50.00
Calvary	12	24.00
Cane Creek	3	6.00
City Lake	3	6.00
Colonial Hills		
Cross Roads	6	12.00
Eastlawn	15	30.00
Edgewood	2	4.00
Elon College, First	2	4.00
Fairview	2	4.00
Fellowship	5	10.00
Glen Hope	20	40.00
Glencoe	15	30.00
Glen Raven		
Graham, First	10	20.00
Grove Park	12	24.00
Haw River, First	30	60.00
Hillsborough, First	3	6.00
Hocutt Memorial	30	60.00
Holly Hill		
Kinnett Memorial	7	14.00
Mars Hill	20	40.00
McDuffie Memorial	4	8.00
Mebane, First	10	20.00
Moore's Chapel	20	40.00
Mount Adar	20	40.00
Mount Zion	25	50.00
New Hope		
North Graham	6	12.00
Northside	5	10.00
Oak Grove	12	24.00
Ossipee	10	20.00
Riverside	13	26.00
Sweptonville	10	20.00
West Hill	10	20.00
TOTAL	389	\$778.00

Members of our Churches in our Association who have gone to their heavenly reward since our last session are listed below:

Our Beloved Dead

Alamance, First—Mrs. Eunice Bowman, Mrs. Donnie Moody.

Altamahaw—Mr. Billy Phillips, Mr. J. L. Edmonds, Jr.

Antioch—Mr. Douglas Eubanks, Mr. Oscar Cecil.

Burlington, First—Mr. R. E. Allen, Mrs. W. W. Davidson, Miss Mildred Kichline, Mr. J. M.

Terrell, Sr., Mrs. Dewey Winningham, Mr. Elwood Stone, Mrs. Ethel Tingen, Mr.

Dewey Winningham, Mrs. Joann Eskridge, Mrs. J. P. Boswell, Mr. L. I. Thompson, Mr. Ronald G. Qualls, Mr. Winstead Horner, Mrs. W. W. Hayes.

Calvary—Mr. Alton Brown, Mr. Larry Garrison (Deacon), Mrs. Edna Stanley, Mrs. Inez Williams.

Cane Creek—Mrs. Alda H. Cates, Mrs. Annie B. Dean, Mrs. Myrtle C. Glosson.

City Lake—Mr. James (Jim) Fisher (Deacon).

Colonial Hills—Mrs. Lydia Byrd.

Cross Roads—Mrs. Broadie Thompson, Mr. Irvin Sykes, Mr. Odell Jones.

Eastlawn—Mrs. Ester Parish.

Edgewood—Mr. Carl Faucette, Sr.

Elon, College, First—Mrs. Catherine Phillips.

Fairview—Mr. Craven Holloway (Deacon), Mr. William Dunn.

Fellowship—Mrs. Geneva Donaldson, Mrs. Kathy Wright.

Glen Hope—Mrs. Flora Maness, Mrs. Alice Ward, Mr. Tom Pyrtle, Mrs. Loy Turner, Mr. Silas Barrett, Mrs. Inez Clemmons, Mrs. Sallie Harrington, Mr. Robert Faucette, Mr. Clifford Smith, Mrs. Sally Kelly, Mrs. Garrie Callahan, Mrs. Juanita Horner, Mrs. John Meeks, Mrs. W. S. Oakley.

Glencoe—Mr. Clyde R. Roney, Lillie Cobb, Alice Montgomery.

Graham, First—Mr. O. Glenn Welch, Mr. Larry Robinson, Mr. Kenneth Evans II, Harold Cox (Deacon), Kenneth Stafford (Deacon), Mrs. Roas Webster, Mr. Wallace Martin, Mrs. Ruth Hinshaw, Mr. Thomas Adams, Mr. Hoyt Thompson, Mrs. Dessie Parrish.

Grove Park—Mr. Jimmy Frye, Mr. E. F. McLendon, Mr. L. H. Moore.

Haw River, First—Mrs. Annie Williams, Mr. Paul Harder, Mr. Arthur Makin, Mr. Herbert C. Smith.

Hillsborough, First—Rev. George Simmons, Mrs. J. S. Collins.

Hocutt Memorial—Mrs. J. H. Abner, Mr. A. D. Williams, Mr. E. C. Pate, Mr. James Maynard, Mrs. Hattie Denny, Mrs. Bettie Whitt, Mrs. Dolly Davis, Mr. John D. Sims, Mr. W. K. Wicker, Mrs. Walter M. Williams, Mr. Harvey Christopher.

Kinnett Memorial—Mr. Earley P. Mays.

Mars Hill—Mrs. Mary Mincey, Mr. Frank Walker.

Mebane, First—Bernard D. Simber, Sr., Mrs. Minnie Ray.

Moore's Chapel—Mr. Chandler Cheek, Mr. Boley Johnson, Miss Hattie Johnson, Miss Maggie Thompson.

Mount Zion—Mr. Jesse Alexander, Mrs. Lelia Whiteside, Mrs. Emma Phillips.

Northside—Mr. Jesse Winningham, Mr. Kermit Godwin.

Oak Grove—Mrs. Aucy Sykes, Mr. Ed Cates, Mr. Clarence Foust.

Ossipee—Mr. Reid Pickard, Mr. Rickard Huskey.

Riverside—Mr. Clinton Cooper, Mr. Claude Moser.

Sweptonville—Mr. Henry Phillips, Mr. D. V. Loy, Mrs. T. L. Cates, Mr. Zane Davis, Mr. Gratton Gillispie, Mrs. Mack Albright, Mr. Lindy Foster.

West Hill—Mrs. Minnie Maddocks.

HISTORICAL SKETCHES OF MT. ZION CHURCHES

Brief histories of Mt. Zion Churches are recorded in the Minutes of the years as herewith listed. The Association Historian suggests that every church in the Association have copies of the Associational Minutes bound every ten years and keep them in the local church libraries. This will make the Minutes of the years available to all the churches, and those bound volumes will grow more valuable with each passing year.

Although our Association has had Historians almost from the date of its organization still the clerk was not able to find the history of any church recorded in the Minutes until 1921. Just why the sketches of other years were not recorded in the Minutes is inexplicable.

At the 1874 session of the Association it was decided to elect a Historian annually. The Minutes of 1875 record that "The report of the Historian was adopted and ordered to be recorded in the "Books of Records of the Association." No trace of this book exists. The historical sketches from 1921 are shown in Minutes as follows:

- 1921 Sketch of the Association
- 1922 Pleasant Grove Church (now Bells)
- 1923 No report recorded
- 1924 Graham Church

1925 Yates Church
 1926 Bethesda Church
 1926 Robertson's Grove Church
 1927 Olive Branch Church
 1928 Burlington, First Church
 1929 Temple Church
 1930 Antioch Church
 1931 Lystra Church
 1932 Berry's Church
 1933 Red Mountain Church
 1934 Angier Avenue Church
 1935 Mount Adar Church
 1936 Ephesus Church
 1937 Haw River Church
 1938 West Durham Church
 1939 Edgemont Church
 1940 Carrboro Church
 1941 Grace Church
 1942 Lakewood Church
 1943 Mebane Church
 1944 No report was presented
 1945 Durham, First Church
 1945 Sketch of the Association, 1870-1902
 1946 Glencoe Church
 1947 Glen Hope Church
 1948 Mt. Herman Church
 1949 Cross Roads Church
 1950 Sketch of the Association
 1951 Cane Creek Baptist Church
 1952 Mt. Carmel Baptist Church
 1953 Mars Hill Baptist Church
 1954 Hillsborough, First Church and Chapel Hill Baptist Church
 1955 Moore's Chapel Baptist Church
 1956 Antioch Baptist Church
 1957 Grove Park Baptist Church
 1958 Bethel Baptist Church
 1959 Mars Hill Baptist Church
 1960 Northside Baptist Church
 1961 Haw River Baptist Church
 1962 West Hill Baptist Church
 1963 Hocutt Memorial Baptist Church
 1964 Swepsonville Baptist Church
 1965 Mount Zion Association Sketch 1870-1965
 1966 Riverside Baptist Church
 1967 Oak Grove Baptist Church and Fellowship Baptist Church
 1968 Relocation of Fellowship Baptist Church
 1969 Elon College, First Baptist Church
 1970 Alamance, First Baptist Church and City Lake Baptist Church
 1971 Sketch of The Association
 1972 What Did We Do in 72?
 1973 Missions To See In 73
 1974 Our Baptist Emergency Home.
 1975 What Does Missions Mean?

HISTORICAL EVENTS OF SPECIAL INTEREST

ALTAMAHAW—Ordination of Mr. Bobby Fann
 BURLINGTON, FIRST—Ordination of Mr. Alan Johnson
 CITY LAKE—New Sanctuary Completed in July 1975
 COLONIAL HILLS—Pastor John Monty Fox Ordained. Built five classrooms. Landscaped grounds.

EASTLAWN—New building annex occupied in 1975.

FELLOWSHIP—New Pastorium completed—Dedication October 1974; New Educational Building completed in March 1975.

GRAHAM, FIRST—Observance of Emma Cox Day (Our Retiring Church Clerk for 29 years.)

HOCUTT MEMORIAL—Church ordained Rev. Bob Shackelford for ministry. Rev. Ben Cox resigned as of September 30, 1975 after sixteen years as pastor.

HOLLY HILL—\$200,000 Bond program completed March 16-19, 1975. Ground breaking for first building May 18, 1975. Construction begun on building June 1975. One new Deacon ordained September 22, 1975.

NORTH GRAHAM—Dedication of new building.

OSSIPEE—Ordained four new Deacons September 14, 1975. Licensed Tommy Richardson as Minister October 27, 1974. Additional rest rooms constructed.

WEST HILL—New outdoor bulletin board erected by Pastor and men of church and dedicated September 21, 1975.

Church Directory

MISSIONS

Church	Mission	Pastor	Address
Fairview	Colonial Hills	Monty Fox,	Rt. No. 4, Box 670, Hillsborough

MINISTERS OTHER THAN REGULAR PASTORS IN THE ASSOCIATION

Church	Name	Address	Work
Altamahaw—	Felton Massey		Licensed
Burlington, First—	Dr. Carlton Prickett,	703 Westbrook Dr., Burlington (R)	Ordained
	J. H. Waugh, Jr.,	321 W. Ruffin St., Burlington (E)	Ordained
	Robert Councilman,	122 Glennwood Ave., Burlington (R)	Ordained
	J. C. Thomas,	Rt. No. 10, Box 420, Burlington	Licensed
	Benjie Spears,	3909 Swiss Ave., Dallas, Texas	Licensed
Cane Creek—	Harold L. Dodson,	Rt. No. 1, Box 433, Graham	Licensed
Colonial Hills—	Arthur Hill, Sr.,	Rt. No. 3, Box 395, Hillsborough	Licensed
Eastlawn—	Larry Farrell,	Armed Services, Korea	Ordained
Edgewood—	Bobby G. Barts,	411 N. First Street, Mebane	Licensed
Fairview—	Monty Fox,	Rt. No. 4, Box 670, Hillsborough (EP)	Ordained
Fellowship—	J. M. Wright,	700 Ward Street, Graham	Ordained
	Ronald W. Coleman,	915 Oakley Street, Graham	Ordained
Glen Hope—	G. W. Swinney,	843 King Street, Burlington (R)	Ordained
	Robert Frazier,	Missionary to New Guinea	Ordained
Graham, First—	Charles L. McMillan, Jr.,	Box 287, Graham (AW)	Ordained
Grove Park—	C. L. Abernathy,	707 Lynnwood Dr., Burlington	Ordained
Haw River, First—	Billy Howell,	113 Allen Street, Graham	Licensed
Hillsborough, First—	James C. Rittenhouse,	4641 Barnaby Ct., Virginia Bch.,	Ordained
	Reldue E. Scarlett,	Rt. No. 3, Box 9, Hillsborough	Ordained
Hocutt Memorial—	James M. Horne,	1407 Garfield Rd., Burlington	Ordained
Ossipee—	Tommy Richardson,	Rt. No. 10, Box 352, Burlington	Licensed

ASSISTANT PASTORS OR MINISTERS OF EDUCATION

Church	Name	Address	Work
Burlington, First—	J. C. Thomas,	P.O. Box 2686 Burlington	Min. Educ.
Glen Hope—	Mrs. Mildred Overman,	917 Beaumont Ave., Burlington	Min. Educ.

Graham, First—Mrs. Walker Martin, 408 Hawthorne Lane, Burlington	Min. Educ.
Grove Park—Miss Phyllis Thomas, 114 Fonville St., Burlington	Min. Educ.
Mars Hill—Catherine Wilkerson, Rt. No. 1, Hillsborough	Min. Educ.
Mebane, First—Mrs. Monty Fox, Rt. No. 4, Box 670, Hillsborough	Min. Educ.

OTHER CHURCH STAFF

Church	Name	Address	Work
Altamahaw—	Hunter Barnette,	Box 244, Altamahaw	Min. Rec.
Antioch—	Mebane Durham,	Gail Court, Carrboro	Min. Rec.
Burlington, First—	Robert G. Sparks,	Box 2686, Burlington	Min. Youth
	Tom Sherman,	2725 Catherine Drive, Burlington	Min. Rec.
Cane Creek—	Bobby Kirk,	Rt. No. 3, Box 106, Hillsborough	Min. Rec.
Colonial Hills—	Dorothy Clayton,	Rt. No. 3, Box 391, Hillsborough	Min. Rec.
Fairview—	Mrs. Sylvia Hall,	Rt. No. 2, Hillsborough	Min. Rec.
Graham, First—	Ray Fogleman,	417 Ashburn Drive, Graham	Min. Rec.
Grove Park—	Phyllis Thomas,	114 Fonville St., Apt. No. 4, Burlington	Min. Youth
Hillsborough, First—	Carol Chambers,	Box 2225 SEBTS, Wake Forest	Min. Youth
	Don Dickerson,	225 Ruffin Ave., Hillsborough	Min. Rec.
Hocutt Memorial—	Bob Shackelford,	Seminary Trailer Pk., Wake Forest	Min. Youth
Kinnett Memorial—	Thomas Woodburn,	728 Scott St., Burlington	Min. Rc.
Mebane, First—	Mrs. Monty Fox,	Rt. No. 4, Box 670, Hillsborough	Min. Youth
	Archie Wilborn,	514 S. Fourth St., Mebane	Min. Rec.
Northside—	M. Larkin Rossiter,	Box 2154, SEBTS, Wake Forest	Min. Youth
Ossipee—	Mrs. Louise Boswell,	Rt. No. 1, Box 60, Elon College	Min. Rec.
West Hill—	Mrs. Glenda Knight,	Hwy. 86, Box 348, Hillsborough	Min. Youth

MINISTERS ORDAINED THIS YEAR

Church	Name	Address
Burlington, First—	Alan Johnson,	Rt. No. 1, Box 71, Whitakers, N. C. 27891
Fairview—	John Monty Fox,	Rt. No. 4, Box 670, Hillsborough
Hocutt Memorial—	Bob Shackelford,	Seminary Trailer Park, Wake Forest

MINISTERS LICENSED THIS YEAR

Burlington, First—	Alan Johnson,	Rt. No. 1, Box 71, Whitakers, N. C. 27891
Grove Park—	Kelly Styles,	2403 Lacy St., Burlington
	David Morton,	1710 Sykes St., Burlington
	Dale Hughes,	Box 3728, Elon College
Hocutt Memorial—	Jimmy Sparks,	Box 242, Elon College
Ossipee—	Tommy Richardson,	Rt. No. 10, Box 352, Burlington

ORGANIST AND PIANIST

Alamance, First—	Mrs. Debbie Straughn,	305 Melville St., Graham
Altamahaw—	Pat Apple,	Rt. No. 2, Elon College
Antioch—	Miss Anne Heatherly,	Rt. No. 5, Chapel Hill
Bethel—	Mrs. Lynette McAstins,	Rt. No. 1, Chapel Hill
Brookwood—	Mrs. Geraldine Sharpe,	2612 W. Front St., Burlington
Burlington, First—	Mrs. Melvin Holt,	333 Hillcrest Ave., Burlington
Calvary—	Mrs. Sharon Berry,	Rt. No. 5, Box 499, Burlington
Cane Creek—	Miss Rebecca Crawford,	Rt. No. 1, Box 119, Chapel Hill
City Lake—	David Lang,	Rt. No. 9, Box 442, Burlington
Colonial Hills—	Wanda Richardson,	Rt. No. 3, Hillsborough
Cross Roads—	Mrs. Mildred Neems,	Ocneeche Farm, Hillsborough
Eastlawn—	Mrs. Becky Joyner,	1148 N. Sellers Mill Rd., Burlington
Edgewood—	Gladys Workman,	Rt. No. 4, Mebane
Elon College, First—	Mrs. Wayne Hughes,	Box 4068, Glen Raven

Fairview—Kay Aycocock, Box 751, Hillsborough
 Fellowship—Deborah Brewer, 1521 Whitsett St., Burlington
 Glen Hope—Mrs. Iris Pennington, Box 403, Elon College
 Glencoe—June Moody, Rt. No. 4, Box 128-A, Burlington
 Glen Raven—Sandra Barbee, Box 4175, Glen Raven
 Graham, First—Mrs. James P. McSwain, Box 621, Graham
 Grove Park—Mary Nell Vines, 423 Collinwood Dr., Burlington
 Haw River, First—Mrs. Sue Bradsher, Rt. No. 5, Box 307, Mebane
 Hillsborough, First—Mrs. Harry Brown, Rt. No. 4, Box 186, Hillsborough
 Hocutt Memorial—Mrs. Lois Bivins, St. Marks Church Rd., Burlington
 Holly Hill—Mrs. Joseph Sexton, Rt. No. 1, Box 386-F, Burlington
 Kinnett Memorial—Sandra Gentry, 1616 Belmont St., Burlington
 Mars Hill—Patsy Wells, Rt. No. 1, Hillsborough
 McDuffie Memorial—S. Cecil Griffin, Rt. No. 2, Chapel Hill
 Mebane, First—Mrs. R. J. Keith, 505 S. Fourth St., Mebane
 Moore's Chapel—Ms. Ozenia Quakenbush, Rt. No. 2, Graham
 Mount Adar—Miss Cheryl Roberts, Rt. No. 3, Mebane
 Mount Zion—Mrs. Ann Smith, Rt. No. 3, Liberty
 New Hope—Mrs. Cathy Fox, Rt. No. 1, Box 120, Elon College
 Northside—
 North Graham—
 Oak Grove—Mrs. Harley Anderson, Saxapahaw
 Ossipee—Mrs. Lucille Richardson, Rt. No. 10, Box 353, Burlington
 Riverside—Mrs. Linda Patterson, 3722 E. Groometown Rd., Greensboro
 Swepeonville—Mrs. Becky Albright, Rt. No. 1, Mebane
 West Hill—Miss Rosa Mangum, 210 Jones Avenue, Hillsborough

DIRECTOR OF LIBRARY SERVICES

Church	Name	Address
Alamance, First	None	
Altamahaw	Linda Daniels	Box 102, Altamahaw
Antioch	Mrs. Addie L. Pierce	Rt. No. 1, Chapel Hill
Bethel	None	
Brookwood	None	
Burlington, First	Mrs. Leo Carr	722 W. Davis St., Burlington
Calvary	None	
Cane Creek	None	
City Lake	Mrs. Mary P. Brown	Rt. No. 7, Box 466, Burlington
Colonial Hills	None	
Cross Roads	Mrs. Janie Wilkerson	Rt. No. 2, Hillsborough
Eastlawn	Edith Knight	145 Azelea Mobile Home Pk., Burlington
Edgewood	None	
Elon College, First	None	
Fairview	None	
Fellowship	None	
Glen Hope	Mrs. Irene Vaughn	724 Beaumont Ave., Burlington
Glencoe	Frances Phillips	822 High St., Burlington
Glen Raven	None	
Graham, First	Miss Emma Cox	219 Banks St., Graham
Grove Park	Norene Ray	2428 Lacy St., Burlington
Haw River, First	Jack Laughlin	126 Azalea Circle, Burlington
Hillsborough, First	Miss Dorothy Faulkner	Rt. No. 1, Box 132, Hillsborough
Hocutt Memorial	Mrs. Alice Small	1339 W. Davis St., Burlington
Holly Hill	None	
Kinnett Memorial	Frank Simons	265 Bradley St., Burlington
Mars Hill	None	
McDuffie Memorial	Mrs. Willie C. Turner	Rt. No. 3, Hillsborough
Mebane, First	Mrs. John Holt	Box 1034, Burlington
Moore's Chapel	Miss Hope Braxton	Rt. No. 1, Graham

Mount Adar—Cherie Hawkins, Rt. No. 3, Mebane
 Mount Zion—None
 New Hope—Mrs. Nellie Barbee, 432 Glen Raven Rd., Glen Raven
 North Graham—None
 Northside—Mrs. Bertha Peach, 1423 Beech Drive, Burlington
 Oak Grove—None
 Ossipee—None
 Riverside—Mrs. Trina Alderson, Rt. No. 1, Box 505, Haw River
 Swepsonville—None
 West Hill—None

Historical Table

Year	Place of Meeting	Moderator	Clerk	Preacher of Annual Sermon
1870	Mount Moriah	Rev. G. W. Purefoy	H.M.C. Stroud	Organization
1871	Mount Pisgah	Rev. G. W. Purefoy	H.M.C. Stroud	Geo. W. Purefoy
1872	Antioch	Rev. John C. Wilson	H.M.C. Stroud	J. P. Montague
1873	Durham	Rev. John C. Wilson	H.M.C. Stroud	J. P. Mason
1874	Lystra	Rev. John C. Wilson	H.M.C. Stroud	M. S. Ferrell
1875	Cane Creek	Rev. John C. Wilson	H.M.C. Stroud	Geo. P. Moore
1876	Mount Hermon	Rev. John C. Wilson	H.M.C. Stroud	J. H. Vernon
1877	Olive Chapel	Rev. John C. Wilson	C. R. Scott	C. Durham
1878	Bethel	Rev. J. P. Mason	C. R. Scott	A. C. Dixion
1879	Graham	Rev. J. P. Mason	C. R. Scott	C. Durham
1880	Durham	Rev. J. P. Mason	C. R. Scott	J. P. Mason
1881	Mount Gilead	Rev. J. P. Mason	C. R. Scott	R. A. Patterson
1882	Moore's Chapel	Rev. J. P. Mason	C. R. Scott	R. H. Marsh
1883	Mount Pisgah	Rev. J. P. Mason	C. R. Scott	Geo. P. Moore
1884	Chapel Hill	Rev. J. P. Mason	C. R. Scott	C. E. Glower
1885	Sandy Level	Rev. John C. Wilson	C. R. Scott	C. C. Newton
1886	Cedar Fork	Rev. John C. Wilson	C. R. Scott	W. R. Gwaltney
1887	Rose of Sharon	Rev. John C. Wilson	C. R. Scott	C. Durham
1888	Mount Carmel	Rev. John C. Wilson	C. R. Scott	Geo G. Taylor
1889	Bera	A. B. Roberson	C. R. Scott	J. S. Hill
1890	Red Mountain	W. A. Albright	C. R. Scott	Not reported
1891	Cane Creek	W. A. Albright	C. R. Scott	J. L. Carroll
1892	Olive Chapel	W. A. Albright	C. R. Scott	J. L. Carroll
1893	Burlington	W. A. Albright	C. R. Scott	W. C. Tyree
1894	Mount Moriah	Rev. J. L. Carroll	C. R. Scott	W. C. Blanchard
1895	Bethesda	Rev. O. C. Horton	C. R. Scott	Geo. J. Dowell
1896	Mount Gilead	Rev. O. C. Horton	C. R. Scott	R. Vandeventor
1897	Berry's Grove	Rev. O. C. Horton	C. R. Scott	W. A. Smith
1898	Antioch	Rev. O. C. Horton	C. R. Scott	W. C. Tyree
1899	Mount Pisgah	Rev. O. C. Horton	C. R. Scott	C.J.D. Parker
1900	Graham	T. B. Parker	C. R. Scott	W. F. Fry
1901	Lystra	T. B. Parker	C. R. Scott	J. Wm. Jones
1902	East Durham	T. B. Parker	C. R. Scott	J. Wm. Jones
1903	Cane Creek	T. B. Parker	C. L. Haywood	C.J.D. Parker
1904	Cedar Fork	T. B. Parker	C. L. Haywood	J. O. Alderman
1905	Swepsonville	T. B. Parker	C. L. Haywood	A. W. Setzer
1906	Bethel	Rev. C. J. Thompson	C. L. Haywood	W. C. Barrett
1907	Olive Chapel	Rev. C. J. Thompson	C. L. Haywood	J. W. Wildman
1908	Burlington	Rev. W. C. Barrett	C. L. Haywood	J. M. Arnett
1909	Mars Hill	Rev. W. C. Barrett	C. P. Norris	J. W. Wildman
1910	Bells	Rev. W. C. Barrett	C. P. Norris	J. W. Lynch
1911	Berea	C. P. Norris	S. J. Husketh	M. P. Davis
1912	Red Mountain	C. P. Norris	S. J. Husketh	W. S. Olive

1913	Mebane	C. P. Norris	S. J. Husketh	J. J. Hurt
1914	Yates	C. P. Norris	S. J. Husketh	M. W. Buck
1915	Cross Roads	Rev. W.R.L. Smith	S. J. Husketh	B. V. Ferguson
1916	Carrboro	Rev. J. F. McDuffie	S. J. Husketh	Q. C. Davis
1917	Lowe's Grove	Rev. J. F. McDuffie	Chas. C. Smith	J. Ben Eller
1918	No Meeting	Rev. J. F. McDuffie	Chas. C. Smith	No Meeting
1919	Mount Hermon	Rev. J. F. McDuffie	Chas C. Smith	W. S. Olive
1920	Olive Chapel	Rev. W. S. Olive	Chas C. Smith	J. Elwood Welsh
1921	Bethel	Rev. W. S. Olive	W. O. Williams	E. D. Poe
1922	Rose of Sharon	Rev. W. S. Olive	W. O. Williams	E. C. Dean
1923	Mount Moriah	Walter M. Williams	W. O. Williams	C. T. Plybon
1924	Mount Gilead	Walter M. Williams	W. O. Williams	G. T. Watkins
1925	Mount Adar	Walter M. Williams	W. O. Williams	Eugene Olive
1926	Mount Carmel	Walter M. Williams	W. O. Williams	C. S. Norville
1927	Olive Branch	Walter M. Williams	W. O. Williams	C. C. Coleman
1928	Graham	Walter M. Williams	W. O. Williams	Trela D. Collins
1929	Mount Pisgah	Walter M. Williams	W. O. Williams	Martin W. Buck
1930	Antioch	Walter M. Williams	W. O. Williams	Ira D. S. Knight
1931	Lystra	Walter M. Williams	W. O. Williams	Chas. F. Hudson
1932	Roberson's Grove	Walter M. Williams	W. O. Williams	W. K. McGee
1933	West Hill	Rev. C. S. Norville	W. O. Williams	W. G. Hall
1934	Angier Avenue	Rev. C. S. Norville	W. O. Williams	C. E. Byrd
1935	Berry's Grove	Rev. C. S. Norville	W. O. Williams	J. T. Williams
1936	Moore's Chapel	Dr. O. T. Binkley	W. O. Williams	A. D. Kinnett
1937	Berea	Rev. W. C. Hall	W. O. Williams	O. T. Binkley
1938	Mars Hill	Rev. W. C. Hall	W. O. Williams	Z. B. Tell
1939	Temple	Rev. W. C. Hall	W. O. Williams	John T. Wayland
1940	Burlington, First	Rev. W. C. Hall	W. O. Williams	R. P. Ellington
1941	Olive Chapel	Rev. W. C. Hall	W. O. Williams	G. T. Mills
1942	Olive Branch	Rev. W. C. Hall	W. O. Williams	H. B. Anderson
1943	Carrboro	H. B. Anderson	W. O. Williams	B. E. Morris
1944	Yates	A. P. Stephens	Chas. C. Smith	J. W. Pierce
1945	Bethesda	D. Kelly Barnett	Chas. C. Smith	L. A. Nall
1946	Chapel Hill	D. Kelly Barnett	Chas C. Smith	G. A. Hendricks
1947	Glen Hope & Lowe's Grove	C. N. Royal	Chas C. Smith	Guthrie Colvard
1948	Mebane & Mount Hermon	C. N. Royal	Charles C. Smith	John H. Knight
1949	Cross Roads & Calvary	Guy S. Cain	Tom M. Freeman	Carlton S. Prickett
1950	Carrboro & Southside	Guy S. Cain	Tom M. Freeman	Tom M. Freeman
1951	Hocutt Memorial and Cane Creek	Tom M. Freeman	Lee W. Settle	George W. Swinney
1952	Graham, First and Mount Carmel	Tom M. Freeman	Lee W. Settle	Clyde Chapman
1953	Altamahaw & Mars Hill	Clyde D. Chapman	Tom M. Freeman	Troy E. Jones
1954	Hillsboro & Chapel Hill	Clyde D. Chapman	Tom M. Freeman	E. C. Chamblee
1955	Burlington, First and Moore's Chapel	A. G. White	Tom M. Freeman	Warren E. Kerr
1956	Antioch & Bethel	Luther A. Nall	Tom M. Freeman	E. C. Wilkie
1957	Grove Park & Mount Adar	Luther A. Nall	Chas. W. Nanney	W. T. Smith
1958	Glen Hope & West Hill	C. S. Prickett	Jack Clark	S. H. Roberts
1959	Mebane, First & Glencoe	C. S. Prickett	Jack Clark	W. T. Cockman
1960	Graham, First & Fairview	R. L. Councilman	Jack Clark	Ben W. Cox
1961	Swepsonville & Haw River	R. L. Councilman	Jack Clark	Travis Syles
1962	Hocutt Memorial, Cane Creek and Mebane, First	Travis Styles	Jack Clark	Carlton S. Prickett
1963	Kinnett Memorial and Glencoe	Travis Styles	Jack Clark	Harvey Rumpfelt
1964	Burlington, First and Northside	Ben W. Cox	Jack Clark	Jack Clark
1965	Altamahaw, Grove Park, and Mars Hill	Ben W. Cox	Jack Clark	Roy Cantrell

1966	Antioch, Graham, First, and Riverside	Ralph E. Jones, Jr.	Jack Clark	Bobby G. Pratt
1967	Graham, First and Cross Roads	Ralph E. Jones, Jr.	Jack Clark	Fred King
1968	Elon, First, Grove Park, & Hillsborough, First	Johnny Greene, Sr.	Jack Clark	Chas. L. McMillan, Jr.
1969	Burlington, First, Northside, & Alamance First	Johnny Greene, Sr.	Jack Clark	Luther A. Nall
1970	Cane Creek, Antioch, & Graham, First	Johnny Greene, Sr.	Mrs. Edith Clark	None
1971	Kinnett Memorial, Glen Raven, & Eastlawn	James M. Dunn	Freeman Cooper	Ron Pelfrey
1972	Grove Park, Swepsonville, & Hillsborough, First	James M. Dunn	Freeman Cooper	Dale O. Steele
1973	McDuffie Memorial, Altamahaw, & Mebane, First	Paul J. Craig	Freeman Cooper	Joseph D. Lang
1974	Mars Hill, Grove Park, & Glencoe	Paul J. Craig	Freeman Cooper	James Bousman
1975	Mount Zion, Haw River, First, & Antioch	Gerald Dickerson	Freeman Cooper	Ralph E. Jones, Jr.

TABLE A CHURCH MEMBERSHIP AND OTHER INFORMATION

Association		1975		3		4		5		13		14		15		16		17		18		19		20		25		26		27		
MOUNT ZION		1975		3		4		5		13		14		15		16		17		18		19		20		25		26		27		
State		1975		3		4		5		13		14		15		16		17		18		19		20		25		26		27		
NORTH CAROLINA		1975		3		4		5		13		14		15		16		17		18		19		20		25		26		27		
Associational Clerk		1975		3		4		5		13		14		15		16		17		18		19		20		25		26		27		
FREEMAN O. COOPER		1975		3		4		5		13		14		15		16		17		18		19		20		25		26		27		
Address		1975		3		4		5		13		14		15		16		17		18		19		20		25		26		27		
P. O. Box 491		1975		3		4		5		13		14		15		16		17		18		19		20		25		26		27		
City		1975		3		4		5		13		14		15		16		17		18		19		20		25		26		27		
Haw River		1975		3		4		5		13		14		15		16		17		18		19		20		25		26		27		
State		1975		3		4		5		13		14		15		16		17		18		19		20		25		26		27		
N. C.		1975		3		4		5		13		14		15		16		17		18		19		20		25		26		27		
Zip		1975		3		4		5		13		14		15		16		17		18		19		20		25		26		27		
27258		1975		3		4		5		13		14		15		16		17		18		19		20		25		26		27		
PASTORS & ADDRESSES		1975		3		4		5		13		14		15		16		17		18		19		20		25		26		27		
CHURCHES		1975		3		4		5		13		14		15		16		17		18		19		20		25		26		27		
Alamance, First		1975		3		4		5		13		14		15		16		17		18		19		20		25		26		27		
Altamahaw		1938	2	Y	Y	8	7	23	230	51	281	2	0	20000	200000	0	0	20000	200000	0	0	20000	200000	0	0	20000	200000	0	0	20000	200000	
Antioch		1935	2	Y	Y	40	17	16	480	560	560	2	0	30000	300000	0	0	30000	300000	0	0	30000	300000	0	0	30000	300000	0	0	30000	300000	
Bethel		1806	1	Y	Y	4	2	3	341	50	391	2	0	25000	250000	0	0	25000	250000	0	0	25000	250000	0	0	25000	250000	0	0	25000	250000	
Brookwood		1851	1	Y	N	9	3	164	49	213	0	0	0	20000	10434	0	0	20000	10434	0	0	20000	10434	0	0	20000	10434	0	0	20000	10434	
Canaan		1945	6	Y	Y	18	27	63	1081	504	1585	11	3	126	30	156	0	1	50000	2480500	0	0	50000	2480500	0	0	50000	2480500	0	0	50000	2480500
Canton, First		1837	7	Y	Y	12	35	11	690	53	703	10	3	25000	265000	0	0	25000	265000	0	0	25000	265000	0	0	25000	265000	0	0	25000	265000	
Cane Creek		1874	6	Y	Y	12	35	11	690	53	703	10	3	25000	265000	0	0	25000	265000	0	0	25000	265000	0	0	25000	265000	0	0	25000	265000	
City Lake		1789	1	Y	Y	12	35	11	690	53	703	10	3	25000	265000	0	0	25000	265000	0	0	25000	265000	0	0	25000	265000	0	0	25000	265000	
Colonial Hills		1947	1	Y	Y	6	4	15	163	29	193	0	0	21285	31960	0	0	21285	31960	0	0	21285	31960	0	0	21285	31960	0	0	21285	31960	
Cross Roads		1973	1	Y	Y	3	0	2	43	0	43	0	0	43	35000	1971	0	0	43	35000	1971	0	0	43	35000	1971	0	0	43	35000		
Eastlawn		1883	3	Y	Y	12	5	23	102	102	224	4	0	20000	150000	710	0	20000	150000	710	0	20000	150000	710	0	20000	150000	710	0	20000	150000	
Edgewood		1962	7	Y	Y	10	16	16	365	36	401	1	1	18500	99750	23785	0	1	18500	99750	23785	0	1	18500	99750	23785	0	1	18500	99750		
Elon College, First		1968	1	Y	Y	10	6	1	98	69	167	0	0	18500	99750	23785	0	0	18500	99750	23785	0	0	18500	99750	23785	0	0	18500	99750		
Fairview		1948	3	Y	Y	6	8	21	295	36	331	3	2	295	36	331	0	2	295	36	331	0	2	295	36	331	0	2	295	36	331	
Fellowship		1952	3	Y	Y	3	5	6	256	0	256	1	0	17000	150000	10426	0	1	17000	150000	10426	0	1	17000	150000	10426	0	1	17000	150000		
Glen Hope		1952	6	Y	Y	10	34	13	224	0	224	0	0	48000	443000	39728	0	0	48000	443000	39728	0	0	48000	443000	39728	0	0	48000	443000		
Glencoe		1927	6	Y	Y	12	48	4	933	4	933	4	3	180	44	224	1	3	180	44	224	1	3	180	44	224	1	3	180	44		
Glen Raven		1893	2	Y	Y	15	13	5	117	0	117	0	0	117	0	117	0	0	117	0	117	0	0	117	0	117	0	0	117	0	0	117
Graham Park, First		1935	2	Y	Y	15	13	5	117	0	117	0	0	117	0	117	0	0	117	0	117	0	0	117	0	117	0	0	117	0	0	117
Haw River, First		1874	5	Y	Y	21	19	56	986	196	1182	4	0	55000	976000	0	0	55000	976000	0	0	55000	976000	0	0	55000	976000	0	0	55000	976000	
Hillsborough, First		1895	7	Y	Y	27	38	41	835	166	1002	0	0	850000	850000	258397	0	0	850000	850000	258397	0	0	850000	850000	258397	0	0	850000	850000		
Hocutt Memorial		1852	3	Y	Y	8	11	92	400	68	468	0	0	48500	485000	88000	0	1	48500	485000	88000	0	1	48500	485000	88000	0	1	48500	485000		
Holly Hill		1913	6	Y	Y	15	26	56	596	109	682	0	0	25000	250000	262000	0	0	25000	250000	262000	0	0	25000	250000	262000	0	0	25000	250000		
Kinnett Memorial		1972	7	Y	Y	8	17	10	155	20	175	4	0	35000	205000	0	0	35000	205000	0	0	35000	205000	0	0	35000	205000	0	0	35000	205000	
Mars Hill		1944	6	Y	Y	5	16	17	440	78	518	2	3	35000	205000	0	0	35000	205000	0	0	35000	205000	0	0	35000	205000	0	0	35000	205000	
McDuffie Memorial		1834	1	Y	Y	3	4	87	25	112	0	0	0	26000	54800	0	0	26000	54800	0	0	26000	54800	0	0	26000	54800	0	0	26000	54800	
Moore's Chapel		1922	1	Y	Y	14	12	17	465	171	636	3	4	22500	357000	158138	0	4	22500	357000	158138	0	4	22500	357000	158138	0	4	22500	357000		
Mount Zion		1878	2	Y	Y	4	0	10	192	84	276	0	0	18000	45000	0	0	18000	45000	0	0	18000	45000	0	0	18000	45000	0	0	18000	45000	
New Hope		1889	1	Y	Y	0	0	0	73	17	90	0	0	17000	160000	19724	0	0	17000	160000	19724	0	0	17000	160000	19724	0	0	17000	160000		
North Graham		1826	1	Y	Y	17	9	4	180	80	266	0	0	17000	160000	19724	0	0	17000	160000	19724	0	0	17000	160000	19724	0	0	17000	160000		
Oak Grove		1952	3	Y	Y	8	19	0	49	2	51	0	0	90000	51000	0	0	90000	51000	0	0	90000	51000	0	0	90000	51000	0	0	90000	51000	
Ossipee		1954	6	Y	Y	5	4	25	358	52	410	0	0	140000	140000	0	0	140000	140000	0	0	140000	140000	0	0	140000	140000	0	0	140000	140000	
Riverside		1836	1	Y	Y	6	16	6	127	33	160	0	0	43000	43000	0	0	43000	43000	0	0	43000	43000	0	0	43000	43000	0	0			

TABLE B THE SUNDAY SCHOOL 1975

Association
MOUNT ZION
 State
NORTH CAROLINA
 Associational Sunday School Director
JAMES A. TAYLOR
 Address 2236 Wilkins Street City Burlington, State N. C. Zip 27215

SUNDAY SCHOOL DIRECTORS & ADDRESSES

Churches	53	54	55	56	57	58	59	60	61	62	63	64	65	66	67	68	69	70	71	72
	Cradle Roll enrollment (Under 2 years of age)	Preschool enrollment (Birth through 5 years)	Children enrollment (6-11 years or grades 1-6)	Youth enrollment (12-17 years or grades 7-12)	Young Adult enrollment (18-29 years or H. S.)	Young Adult enrollment (Married (18-29 years or H. S. graduation through 29 years)	Adult enrollment (30-59 years)	Senior Adult enrollment (60 and over)	Adults Away enrollment	Homebound Units enrollment	General officers enrollment	Enrollment of church or missions)	Total ongoing Sunday School enrollment	School attendance	Number of Bible Study groups	Bible Study groups enrollment	Church V. B. S.	Mission V. B. S.	Total V. B. S. enrollment	
Alamance, First	3	11	32	30	7	7	63	10	0	0	5	0	168	106	0	0	115	0	115	
Alamance, Second	21	43	75	116	99	0	97	0	0	0	0	0	457	329	0	0	135	0	135	
Antioch	0	26	44	26	14	19	50	31	0	0	6	0	212	135	0	0	98	0	98	
Bethel	5	10	23	12	13	10	26	13	0	0	2	0	83	70	0	0	0	0	0	
Brookwood	0	142	233	153	69	81	253	167	37	56	0	0	1188	520	0	0	0	0	430	
Burlington, First	0	74	132	124	9	10	228	75	0	11	48	0	680	390	1	0	288	90	288	
Burlington, Second	0	17	16	22	6	19	22	0	0	0	0	0	125	79	1	10	98	0	98	
Cane Creek	0	15	19	14	8	19	22	0	0	0	0	0	95	63	0	0	54	0	54	
City Lake	0	6	13	10	16	0	13	0	0	0	0	0	62	35	0	0	59	0	59	
Colonial Hills	6	15	26	19	0	26	11	21	0	0	2	0	126	85	0	0	86	0	86	
Cross Roads	0	54	69	73	24	32	79	34	0	0	10	0	375	181	10	0	122	0	122	
Edgewood	3	18	18	13	18	7	24	28	0	0	3	0	132	85	0	0	105	0	105	
Eton College, First	16	10	45	54	2	6	90	18	0	0	0	0	241	131	0	0	126	0	126	
Fairview	0	15	25	51	10	0	42	0	0	0	3	0	146	85	1	10	116	55	171	
Fellowship	2	15	13	21	11	36	33	20	0	0	1	0	152	105	0	0	45	0	45	
Glen Hope	0	62	70	121	13	32	43	0	0	40	5	0	773	525	0	0	161	0	161	
Greenwood	0	15	24	12	0	18	19	24	0	0	0	0	100	66	0	0	60	0	60	
Graham, First	5	74	114	164	19	62	236	71	15	0	0	0	782	338	2	15	0	0	866	
Grove Park	0	111	153	171	36	65	219	80	27	0	12	0	884	372	8	0	225	0	225	
Haw River, First	0	32	46	45	11	12	90	30	0	0	3	0	269	160	0	0	159	0	159	
Hillsborough, First	0	23	35	52	0	24	65	19	0	0	4	0	222	130	0	0	105	0	105	
Holly Hill	0	30	48	68	11	18	123	106	0	12	6	0	482	202	0	0	174	0	174	
Knott Mem.	0	17	30	35	11	14	49	8	0	0	3	0	167	85	1	10	116	0	116	
Kinnett Mem.	5	36	41	53	0	22	124	32	0	0	3	0	316	156	0	0	172	40	212	
Mars Hill	9	30	33	39	6	25	29	124	0	0	0	0	206	124	0	0	99	0	99	
McDuffie Mem.	0	9	11	2	2	10	18	1	0	0	10	17	80	259	0	0	80	0	80	
Mebane, First	0	37	89	90	18	41	103	21	18	14	4	0	435	219	0	0	191	25	216	
Moore's Chapel	0	28	26	31	24	0	47	51	0	10	4	0	221	118	0	0	98	0	98	
Mount Zion	0	13	19	26	1	0	39	0	0	0	6	0	167	95	0	0	65	0	65	
Mount Zion	0	12	21	26	10	23	57	22	0	0	0	0	167	145	1	36	0	0	70	
Mount Zion	0	12	11	4	0	0	13	4	0	0	0	0	167	145	1	36	0	0	70	
New Hope	1	2	11	4	0	0	13	4	0	0	0	0	25	0	0	0	25	0	25	
North Graham	0	34	80	71	46	12	87	21	0	5	2	0	358	185	0	0	87	0	87	
Northside	0	13	23	23	3	22	17	67	0	0	3	0	111	67	0	0	95	0	95	
Oak Grove	0	20	40	40	17	63	16	0	0	2	0	0	181	129	0	0	157	0	157	
Osage	16	33	65	51	12	61	73	27	0	6	0	0	349	269	3	115	0	182	0	
Riverside	0	27	41	21	0	10	52	38	0	10	5	0	204	116	0	0	105	0	105	
Sweepsomville	6	11	22	12	0	23	18	0	0	0	4	0	107	63	0	0	111	0	111	
West Hill	107	1160	1848	1913	618	789	3052	1086	119	179	218	17	11127	6299	27	195	0	4536	210	4746
TOTALS																				

TABLE C. TRAINING UNION										1975					
Association										MOUNT ZION					
State										NORTH CAROLINA					
Associational Training Union Director										REV. J. C. THOMAS					
Address										P. O. Box 2686					
City										Burlington					
State										N. C.					
Zip										27215					
CHURCHES										TRAINING UNION DIRECTORS & ADDRESSES					
Churches	Preschool enrollment (5 years and under—not in school)	Children enrollment (6-17 years or grades 1-6)	Youth enrollment (12-17 years or grades 7-12)	Young Adult enrollment (18-29 years or H.S. graduation through 29 years)	Adult enrollment (30-59 years)	Senior Adult enrollment (60 and over)	General officers enrollment	Enrollment of mission(s) of church	Total Training Union ongoing enrollment	Average weekly Church Training attendance	Children	Youth	Adult	Church Leader Training Registration	Short Term Member
Altamaha, First	9	24	17	14	11	21	3	0	100	100	0	0	0	0	0
Altamaha	0	0	25	0	0	0	0	0	25	15	0	0	0	0	0
Antioch															
Bethel															
Brookwood															
Burlington, First															
Calvary	2	3	7	7	14	0	2	0	35	20	0	0	0	0	0
Cane Creek															
City Lake															
Colonial Hills															
Cross Roads	2	3	5	3	3	13	1	0	30	13	0	0	0	0	0
Eastlawn	6	20	16	4	18	1	1	0	66	45	0	0	0	0	36
Edgewood															
Elon College, First	8	25	0	0	0	0	2	0	35	15	0	0	0	0	0
Fairview															
Glenslip															
Hope															
Hope															
Glencoe															
Glen Raven															
Graham First	3	5	30	3	15	0	2	0	58	30	3	8	0	0	15
Grove Park	7	9	35	11	15	10	2	0	89	63	0	0	0	0	42
Haw River, First															
Hillsborough, First	0	0	12	0	0	0	3	0	15	10	0	0	0	0	0
Hocutt Memorial	6	21	35	18	8	12	5	0	105	65	0	0	0	0	0
Holly Hill	14	10	12	0	15	0	0	0	51	32	6	8	15	12	17
Kinnert Memorial	6	13	41	0	26	0	4	0	90	48	0	5	0	0	0
Marshall															
Marshall Memorial															
McCurrie Memorial	11	23	31	0	10	0	11	0	86	6	6	2	1	0	0
Mount Zion	2	4	11	9	13	4	2	0	44	28	0	0	0	10	0
Mount Zion															
New Hope	5	0	5	7	14	0	2	0	33	22	0	0	0	0	0
North Graham	0	2	4	6	4	0	2	0	18	10	0	0	0	0	0
Northside															
Oak Grove	2	4	11	14	16	7	2	0	56	28	0	0	0	0	0
Ospiece	0	0	10	0	0	18	1	0	29	20	0	0	0	0	0
Riverside															
Svepostville															
West Hill															
TOTALS	83	166	307	96	182	86	45	0	965	564	15	23	9	37	122

TABLE D CHURCH MUSIC		1975											
Association		MUSIC DIRECTORS & ADDRESSES											
MOUNT ZION													
State		State											
NORTH CAROLINA		N. C.											
Associational Music Director		City											
MISS MARGARET CANTRELL		Zip											
Address		114 Fonville Street, Apt. 1 Burlington N. C. 27215											
CHURCHES													
		88	89	90	91	92	93	94	95	96	97	98	99
		Preschool enrollment (4-5 years)	Children enrollment (6-11 years or grades 1-6)	Youth enrollment (12-17 years or grades 7-12)	Adult enrollment (18 and over)	Handbell ringers enrollment	Vocal ensemble enrollment	Instrumental ensembles enrollment	General music leaders enrollment	Enrollment of mission(s) of church	Total ongoing church music enrollment	Average weekly church music attendance	Church music study group enrollment
Alamance, First	Lawrence Madden, 1806 Brown Ave., Burlington 27215	0	0	0	25	0	0	0	3	0	28	20	0
Altamahaw	Robert Younger, Rt. 2, Elon College 27244	8	18	40	40	0	2	0	6	0	120	70	0
Antioch	Mrs. Nita Pritchard, Rt. 5, Chapel Hill 27514	0	0	0	0	0	0	0	0	0	60	15	0
Bethel	None	0	0	4	16	0	0	0	6	0	20	15	0
Brookwood	Mrs. Geraldine Sharp, 2612 W. Front St., Burf. 27215	15	41	22	38	34	0	0	1	0	174	139	0
Burlington, First	Robert G. Sparks, P. O. Box 2686, Burlington 27215	0	0	26	29	0	4	1	2	0	66	46	0
Calvary	Mrs. Agatha Johnson, Rt. 2, Mebane 27302	0	0	10	20	0	0	0	4	0	41	35	0
Cane Creek	James Holstonback, Rt. 7, Box 392, Burlington 27215	0	0	0	20	0	4	0	0	0	25	12	0
City Lake	None	0	0	0	16	0	0	0	2	0	18	10	0
Colonial Hills	None	0	0	4	16	0	0	0	0	0	20	11	0
Cross Roads	None	0	0	0	0	0	0	0	0	0	0	0	0
Edgewood	Gail Barbour, Rt. 1, Box 287B, Haw River 27258	10	10	18	22	0	0	0	8	0	65	50	0
Elon College, First	Debbie Shoderbek, 207 Summerbell Ave., Elon Col. 27244	4	10	15	15	0	3	0	3	0	46	38	0
Fairview	Mrs. Pat Marion, 1212B, Whilden Pl., Greensboro 27408	0	0	12	12	0	0	0	0	0	43	28	0
Fellowship	Norman Murrav, Rt. 1, Cedar Grove 27231	6	0	0	0	0	0	0	0	0	24	15	0
Glen Hope	Mrs. W. W. Donaldson, 4066 Shamrock Dr., Burlington 27215	0	0	15	20	0	0	1	0	0	42	30	0
Glencoe	Mrs. Mildred Horner, 308 S. Maple St., Graham 27423	0	0	16	42	0	18	9	4	0	108	86	0
Glen Raven	Billie Phillips, 822 High Street, Burlington 27215	0	0	8	14	0	0	0	5	0	27	15	0
Graham	Wade Wells, Rt. 4, Box 268, Burlington 27215	0	20	0	40	0	0	0	0	0	60	160	0
Grove Park	Mrs. J. F. Thompson, Jr., 209 W. Gilbreath St., Graham 27253	12	31	55	32	11	26	0	17	0	243	195	0
Hillsborough, First	Margaret Cantrell, 114 Fonville St., Apt. 1, Burlington 27215	10	10	20	32	0	10	0	4	0	65	72	0
Honor Memorial	Emily Thompson, 2736 Westchester, Burlington 27215	10	10	13	23	0	10	0	4	0	71	50	0
Kinnett Memorial	Miss Carol Chamberlain, P. O. Box 252, SE Corner West	0	15	20	20	0	7	0	0	0	66	51	0
Kinnett Memorial	Mrs. Minny H. 928 Brentwood Dr., Burlington 27215	0	16	12	24	0	3	0	5	0	60	40	0
Mars Hill	None	14	16	38	0	0	0	0	4	0	92	47	0
McDuffie Memorial	Pat Temple, S. Mt. View, Hillsborough 27278	0	0	1	10	0	0	0	5	0	26	20	0
Mebane, First	S. Cecil Griffin, Rt. 2, Chapel Hill 27514	0	0	0	10	0	0	0	2	0	12	8	0
Moore's Chapel	Miss Laura Albright, Rt. 1, Box 161, Mebane 27302	0	0	16	15	0	0	0	0	0	20	20	0
Mount Adair	None	0	0	0	0	0	0	0	0	0	31	25	0
Mount Zion	Mrs. Debra Ward, 725 Wilba Road, Mebane 27302	7	13	20	20	0	16	4	3	0	83	30	0
New Hope	L. F. Ayers, 505 Vine St., Burlington 27215	0	12	0	30	0	0	0	0	0	50	0	0
North Graham	Laverne Albright, Rt. 1, Box 388, Haw River 27258	0	0	0	0	0	0	0	5	0	46	33	0
Northside	Mrs. Clyde Morris, Rt. 2, Box 27302, Burlington 27215	2	8	12	20	0	0	0	2	0	26	12	0
Oak Grove	Cliff Cook, Rt. 1, N. Chest Heights, Elon College 27244	0	17	15	20	0	3	0	3	0	58	47	0
Chapin	James K. Pruitt, Swepsenville Rd., Graham 27253	14	25	0	35	0	6	0	6	0	92	75	0
Swepsenville	Mrs. Becky Albright, Rt. 1, Mebane 27302	0	0	0	35	0	0	0	4	0	32	18	0
West Hill	Jimmie Mangum, Rt. 4, St. Mary's Rd., Hillsborough	0	12	0	20	0	0	0	4	0	35	32	0
TOTALS		127	364	500	913	45	115	25	145	0	2225	1550	0

TABLE E WOMAN'S MISSIONARY UNION

Association MOUNT ZION	1975										Enrollment	Total WMIU						
	100	101	102	103	104	105	106	107	108	109			110	111	112	113	114	
State NORTH CAROLINA	Number of Organizations					Enrollment					Missions of church	Total WMIU						
	Mission Friends (5 years and under—not in school)	Girls in Action (6-11 years or grades 1-6)	Actress (12-17 years or grades 7-12)	Baptist Young Women (18-29 years or H.S. graduation through 29 years)	Baptist Women (30 and over)	Missions of church (30 and over)	Total number of organizations	Girls in Action (5 years and under—not in school)	Actress (6-11 years or grades 1-6)	Baptist Young Women (12-17 years or grades 7-12)			Baptist Women (18-29 years or H.S. graduation through 29 years)	Baptist Women (30 and over)	WMIU officers	Missions of church	Total WMIU	
Address 1457 Morningside Drive	City Burlington	State N. C.	Zip 27215	WMU DIRECTORS & ADDRESSES														
Alamance, First	Mrs. H. Ted Bowman, Rt. 6, Box 294, Burlington 27215																	
Altamaha	Doris Heath, Box 67, Altamaha 27202																	
Antioch	Mrs. Evelyn Dupont, Hill 27202																	
Barnwell	Mrs. Evelyn Dupont, Hill 27215																	
Beaufort	Mrs. Jeannette Sims, 1920 Downing Dr., Burlington 27215																	
Burlington, First	Mrs. Roger Morris, 211 Friendly Rd., Burlington 27215																	
Calvary	None																	
Cane Creek	Mrs. Barbara Bousman, Rt. 3, Box 114-A, Hillsborough 27278																	
City Lake	Mrs. Joyce Horner, Rt. 5, Burlington 27215																	
Colonial Hills	Doris Holden, Rt. 4, Box 210, Hillsborough 27278																	
Cross Roads	Mrs. Bennett Faulkner, Rt. 3, Box 58, Hillsborough 27278																	
Eastlawn	Doris Thurman, 2439 Morningside Dr., Burlington 27215																	
Edgewood	Mrs. Gladys Workman, Rt. 4, Mebane 27302																	
Elon College, First	None																	
Fairview	Mrs. Phyllis Carr, P. O. Box 435, Hillsborough 27278																	
Fellowship	Mrs. Frances Clifton, Rt. 15 Eastway Lane, Graham 27253																	
Glenn Hope	Mrs. Hilda Hart, York St., Graham 27253																	
Glenn Raven	Lorena Hudette, Rt. 7, Box 522, Burlington 27215																	
Graham, First	None																	
Grove Park	Mrs. Merritt Murray, P. O. Box 2793, Burlington 27215																	
Haw River, First	Barber Brinkley, Rt. 1, Box 176, Elon College 27244																	
Hillsborough, First	Janis Turner, Rt. 1, Box 35, Mebane 27302																	
Hocutt Memorial	None																	
Holly Hill	Miss Lenna Rudd, 407 N. Logan St., Burlington 27215																	
Kinnett Memorial	Mrs. John Thomas, 2736 May Drive, Burlington 27215																	
Mars Hill	Mrs. Ollie Long, 1113 Dixie St., Burlington 27215																	
McDuffie Memorial	Mrs. Lillie Mae Harden, Eland 27243																	
Mebane, First	Mrs. Stanford Whitfield, Rt. 2, Whitfield Rd., Chapel Hill 27514																	
Moore's Chapel	Mrs. Parker Wood, Rt. 6, Box 10, Mebane 27302																	
Mount Zion	Mrs. Mattie Smith, Saxeapah 27340																	
New Hope	Mrs. Doris Hains, Rt. 3, Mebane 27302																	
North Graham	Mrs. Dorothy Humble, Rt. 3, Box 160, Liberty 27298																	
Northside	None																	
Oak Grove	Thelma Rogers, 101 E. Hill Street, Graham 27253																	
Ossipee	Mrs. James Bradshaw, Rt. 1, Eland 27243																	
Riverside	Mrs. Helen Steelman, Rt. 1, Elon College 27244																	
Sweepsonville	Mrs. Gladys Scott, P. O. Box 217, Mebane 27302																	
West Hill	Mrs. Myrtle Pass, Box 142, Sweepsonville 27359																	
	Mrs. Ruth Bridgdon																	
TOTALS				34	45	30	18	40	7	174	290	412	235	186	1057	176	89	2435

1975		115	116	117	118	119	120	121	122	123	124
CHURCHES		Crusaders or grades 1-6)	Pioneers (12-17 years or grades 7-12)	RA leader and committee	Baptist Men enrollment (18-58 years or H.S. graduation to retirement)	Other Baptist Men Groups	Brotherhood director and Other Brotherhood General Officers	Enrollment of Mission (s) of Church	Total ongoing enrollment	Other Boys Involved in Mission activities	Miscellaneous Baptist Men
BROTHERHOOD DIRECTORS & ADDRESSES											
Ahemace, First	None										
Altamahaw	Curtis Haizlip, Rt. 2, Elon College 27244	10	12	2	0	0	0	0	24	0	0
Antioch	Henry Morris, Rt. 1, Chapel Hill 27514	20	15	4	0	0	1	0	40	0	0
Bethel	None	0		16	0	0	0	0	16	0	0
Brookwood	Jay Van Curtis, 15443 Granville St., Burlington 27215	15	0	2	0	0	0	0	17	0	6
Burlington First	None										
Calvary	None										
Chalk	None	12	8	0	0	0	0	0	20	0	0
City Lake	Jimmy Capps, Rt. 9, Box 420, Burlington 27215	6		1	8	0	1	0	16	0	0
Colonial Hills	None										
Cross Roads	None										
Eastlawn	M. O. McCollum, 510 Hale Court, Burlington 27215	6	2	0	0	0	1	0	9	0	0
Edgewood	None	10	0	2	0	0	0	0	12	0	0
Eton College, First	None	10	15	0	25	0	2	0	52	0	0
Fairview	None										
Fellowship	None										
Hope	W. C. Brewer, 1521 Whitsett St., Burlington 27215	5	3	3	0	0	0	0	11	0	0
Glencoe	M. O. Minor, Rt. 3, Graham 27253	17	10	0	70	0	0	0	97	0	0
Glen Raven	None										
Grove Park	M. L. Murrav, P.O. Box 2793, Burlington 27215	21	0	2	30	0	3	0	56	0	0
Haw River, First	James Harrell, 2831 Blanche Drive, Burlington 27215	6	0	1	22	0	1	0	30	0	0
Hillsborough, First	Jimmy Rippy, Rt. 3, Box 15, Hillsborough 27278	0	0	0	25	0	0	0	25	0	0
Hocutt Memorial	None										
Holly Hill	Bill Mann, 2148 Canterbury Drive, Burlington 27215	4	2	1	0	0	1	0	7	0	0
Kinnett Memorial	None										
Mars Hill	Marvin Phelps, Rt. 1, Hillsborough 27278	0	0	0	8	0	0	0	8	0	0
McDuffie Memorial	None										
Webb, First	Parker Wood, Rt. 6, Box 10, Mehane 27302	12	3	2	0	0	1	0	21	0	0
Wedge's Chapel	James Johnson, Rt. 2, Graham 27253	16	0	6	10	0	1	0	17	0	0
West Hill	None	13	0	3	0	0	0	0	16	0	0
Worship	None										
Zion	None										
New Hope	James Dixon, 2202 Lee Drive, Burlington 27215	0	0	0	0	0	1	0	1	0	0
Northside	None										
Oak Grove	None										
Ossipee	None	8	0	3	20	0	0	0	31	0	0
Riverside	Douglas Palmer, Rt. 3, Graham 27253	7	7	3	15	0	3	0	35	0	0
Sweepsonville	Frank Worlax, Box 143, Hillsborough 27278	3	5	1	1	0	1	0	12	0	0
West Hill	None										
TOTALS		191	82	55	239	0	17	0	585	0	6

TABLE G TOTAL RECEIPTS, LOCAL EXPENDITURES & STEWARDSHIP		1975																	
CHURCHES	TREASURERS & ADDRESSES	21		22		23	24	125	126	127	128	129	130	131	132	133	134		
		Number of tithe	Budget prom. or emphasis used during the year.	Simplified	Stewardship Revival													Committed to Tithe	Forward Program
Alamance, First	Bobby R. Miller, Rt 6 Box 2964, Burlington 27215	31						28745	0	28745	0	9406	0	0	907	10307	20620		
Atamshaw	Bobbie Dove, Elva Dr., Burlington 27215	115					73739	873	74632	4888	0	10522	0	0	1573	19323	89982		
Antioch	Robbie H. Smith, Rt 1, Chapel Hill 27514	8				4	2	30632	0	0	0	40682	0	0	3078	1428	37477		
Brookwood		8					20102	28280	0	0	0	8280	0	0	300	8154	20037		
Burlington, First	Walter Caskey, Route 1, Elon College, 27244	200				13	1	230178	61826	292004	0	76555	12000	6742	39928	200837	200356		
Calvary	Nathan Caskey, P.O. Box 691, Burlington 27215	200				7	2	111177	0	0	0	20678	0	0	1175	35166	58305		
Cane Creek	Eugene Hall, 2401 Blanche Dr., Burlington 27215	200				14	2	29506	650	71177	0	8200	0	0	1142	10564	25296		
City Lake	James M. Snipes, Rt 3 Box 120, Hillsborough 27278	43				5	5	29570	0	10185	0	8182	43504	100000	979	2728	155393		
Colonial Hills	S.B. Jackson, 1503 N. Graham-Hopedale Rd., Burlington 27215	27				2	0	15073	0	0	0	7073	2562	874	514	3182	14206		
Cross Roads	Bill Mihos, Rt 3 Box 395, Hillsborough 27278	40				6	2	21705	0	21705	0	7072	2945	5461	839	2695	18911		
Eastlawn	M. Thompson, Rt 3 Box 39, Hillsborough 27278	40				12	2	65693	3062	68755	0	18295	238136	18096	3874	8361	286752		
Edgewood	Gail Barbour, Rt 10 Box 2876, Haw River 27258	50				2	1	20595	0	20595	0	6760	0	2988	512	18515	20775		
Elon College, First	V. Wilson, Rt 5 Box 112, Burlington 27215	37				6	1	43285	0	43285	0	14138	0	14924	1340	11299	41701		
Edgewood, First	Bernard Bradsher, Rt 10 Box 457, Burlington 27215	75				1	0	28489	0	28489	1000	19955	0	4725	1201	7587	28467		
Fairview	A.L. Hinson, Rt 4 Box 527, Hillsborough 27278	30				8	3	30134	0	30134	4000	10950	11195	5403	500	2233	28332		
Fellowship	Mrs. W. Boswell, 345 Hale St., Burlington 27215	71				16	6	118024	0	118024	0	24650	0	4892	492	50877	80119		
Glen Hope	S. Perry, 246 W. Buckingham Lane, Burlington 27215	150				16	6	9539	223	9524	0	5824	1806	8528	442	10102	22443		
Glen Raven	Mrs. B. B. Smith, Rt 2 Box 581, Burlington 27215	10				12	2	141559	95613	237149	0	48360	7266	0	3156	17373	22225		
Graham, First	R. Phillips, 412 Albright Ave., Burlington 27215	250				15	2	148860	0	148860	0	44319	0	30000	4387	37581	116287		
Grove Park	James Dunn, 1802 Malone Rd., Burlington 27215	40				15	3	54541	0	54541	0	13769	0	17700	1552	1902	38923		
Haw River, First	A.L. Agnew, Box 321, Haw River 27258	40				15	3	62633	2315	62633	0	21905	0	3000	3000	17950	42855		
Hillsborough, First	Thomas Ward, Box 593, Hillsborough 27278	82				14	2	94780	0	97095	0	31643	0	2897	40858	75398			
Hocutt Memorial	Mrs. C. Ray, 1923 Edgewood Ave., Burlington 27215	82				4	2	63242	1795	65037	20000	14850	80918	22635	1344	26979	146626		
Holly Hill	Mrs. Alfred Wright, 3313 Elk Dr., Burlington 27215	82				16	6	54289	1200	55489	0	17566	0	2584	13282	33431			
Kinnett Memorial	Larry Durham, 2435 Lucy St., Burlington 27215	25				27	4	39047	56	39103	0	14155	2351	5400	1074	5307	28293		
Mars Hill	Robert D. Davis, Rt 2, Hillsborough 27278	112				3	1	15862	100	15962	0	7711	0	2247	758	7709	18425		
McDuffie Memorial	Mrs. B.A. Johnson, Carrier 4, Chapel Hill 27514	91				3	2	96077	0	96077	8020	29607	0	20147	3008	15674	68336		
McIntosh	Otis Terrell, Rt 1 Box 107, Mebane 27302	20				3	1	25716	0	25716	0	8440	2775	0	860	7226	19402		
Moore's Chapel	Edgar Caswell, Sakaepah Grove 27340	20				1	2	20292	0	20292	0	4920	0	10275	700	1055	21055		
Mount Zion	Malvin Ward, Rt 1 Cedar Grove 27231	41				15	15	25475	1000	26475	0	13209	22720	7682	1483	8926	54020		
New Hope	Messie Pipes, Rt 2, Snow Camp 27348	17				12	4	1337	3610	41337	2272	11200	0	5432	982	19407	37021		
North Graham	Larry G. O. Sullivan, Rt 2, Graham 27253	12				12	4	60315	3203	51000	50000	26033	50000	459	964	10261	46686		
Northside	Duilean French, 308 Watson Dr., Burlington 27215	90				1	1	13842	0	13842	0	4740	0	5370	203	1601	46696		
Oak Grove	James Bradden, Route 1, Efland 27243	55				17	4	29553	238	30191	0	5415	10205	966	676	12135	29398		
Oswipe	Mrs. Barbara Somers, Rt 1 Box 135, Burlington 27215	72				9	5	56354	585	56939	0	14194	0	2118	31773	48085			
Riverside	Grant Gates, 211 Webster Rd., Graham 27253	40				10	3	43279	0	43279	0	16239	0	6160	1269	8945	32615		
Sweepsonville	R.A. Vick, Box 475, Haw River 27258	72				10	3	17851	0	17851	0	11360	0	981	4660	8640	18098		
West Hill	Morris Wrenn, Box 408, Hillsborough 27278	42																	
TOTALS		2132						2042362	179042	2221404	281365	631131	491210	435332	71002	1069534	2351411		

TABLE I. SPECIAL INFORMATION		1975	28	29	30	31	32	33	34	35	36	37	38	39	40	41	42	43	44	45	46	47	48	49	50	51	52	
Association		CHAIRMEN OF DEACONS & ADDRESSES	Does church have, observe, plan, use, etc.?																									
State			No. church-type missions started during the year	No. church-type missions currently operating	No. other-type missions started during the year	No. other-type missions currently operating	Numbers of churches	Kindergarten enrollment	Day Care enrollment	Bus Attendance	Doctrinal Emphasis	Major new bldg. or re-model, proj. within yr.	Library	Recreation staff (Comm.)	Church—The Sunday night place	Pastor educ. assistance	Baptist Men's Day	Lay Renewal Weekend	Radio or Television	Christian Educ. Comm.	Recreation or Act. Bld.	Lay Evangelism School	Day Camp	Day Camp Curriculum Prepared by BSSB	Christian Home Week	State paper in budget		
Moderator			0	0	0	0	0	0	0	0	0	0	0	0	0	0	0	0	0	0	0	0	0	0	0	0	0	0
Address			0	0	0	0	0	0	0	0	0	0	0	0	0	0	0	0	0	0	0	0	0	0	0	0	0	0
Zip			0	0	0	0	0	0	0	0	0	0	0	0	0	0	0	0	0	0	0	0	0	0	0	0	0	0
MOUNT ZION																												
NORTH CAROLINA																												
GERALD DICKERSON																												
905 King Street																												
Burlington																												
State																												
N. C.																												
Zip																												
27215																												
CHAIRMEN OF DEACONS & ADDRESSES																												
Altmanns, First		H. Ted. Bowman, Rt. 6, Box 294, Burl. 27215	0	0	0	0	0	0	0	0	0	0	0	0	0	0	0	0	0	0	0	0	0	0	0	0	0	0
Altamahaw		B. A. Hensley, Rt. 1, Elon College, 27244	0	0	0	0	0	0	0	0	0	0	0	0	0	0	0	0	0	0	0	0	0	0	0	0	0	0
Beth		Larry Dornham, Rt. 1, Chapel Hill 27514	0	0	0	0	0	0	0	0	0	0	0	0	0	0	0	0	0	0	0	0	0	0	0	0	0	0
Brookwood		E. A. Hoyle, 1313 Ridgecrest Ave., Burl. 27215	0	0	0	0	5	27	0	125	0	0	0	0	0	0	0	0	0	0	0	0	0	0	0	0	0	0
Burlington, First		Dave Stanfield, 2711 Bedford St., Burl. 27215	0	0	0	0	0	0	0	0	0	0	0	0	0	0	0	0	0	0	0	0	0	0	0	0	0	0
Cane Creek		Felton Johnson, Rt. 3, Hillsborough 27278	0	0	0	0	0	0	0	0	0	0	0	0	0	0	0	0	0	0	0	0	0	0	0	0	0	0
City Lake		Charlie Smith, Rt. 9, Box 420, Burl. 27215	0	0	0	0	0	0	0	0	0	0	0	0	0	0	0	0	0	0	0	0	0	0	0	0	0	0
Colonial Hills			0	0	0	0	1	0	0	0	0	0	0	0	0	0	0	0	0	0	0	0	0	0	0	0	0	0
Cross Roads		John Childs, Rt. 2, Box 429, Hillsborough 27278	0	0	0	0	0	0	0	0	0	0	0	0	0	0	0	0	0	0	0	0	0	0	0	0	0	0
Eastlawn		M. R. Stratton, 1334 Graham St., Burl. 27215	0	0	0	0	0	15	64	0	15	0	0	0	0	0	0	0	0	0	0	0	0	0	0	0	0	0
Edgewood		John Wilson, Rt. 5, Box 112, Burlington 27215	0	0	0	0	0	0	0	0	0	0	0	0	0	0	0	0	0	0	0	0	0	0	0	0	0	0
Eton College, First			0	0	0	0	0	0	0	0	0	0	0	0	0	0	0	0	0	0	0	0	0	0	0	0	0	0
Fairview		Robert Wilson, Rt. 4, Box 57, Hillsborough 27278	0	0	0	0	0	0	0	0	0	0	0	0	0	0	0	0	0	0	0	0	0	0	0	0	0	0
Holly Hill		H. W. Doolittle, 1066 Hammock Dr., Burl. 27215	0	0	0	0	0	0	0	0	0	0	0	0	0	0	0	0	0	0	0	0	0	0	0	0	0	0
Hope		Ralph Rowley, Rt. 3, G. 1, 27255	0	0	0	0	0	0	0	0	0	0	0	0	0	0	0	0	0	0	0	0	0	0	0	0	0	0
Glencoe		George Huey, Rt. 1, Elon College, 27244	0	0	0	0	0	0	0	0	0	0	0	0	0	0	0	0	0	0	0	0	0	0	0	0	0	0
Graham, First		Eddie L. Love, P. O. Box 174, Graham, 27253	0	0	0	0	0	0	0	0	0	0	0	0	0	0	0	0	0	0	0	0	0	0	0	0	0	0
Grove Park		Donald Norman, 2203 Canterbury Dr., Burl. 27215	0	0	0	0	0	0	0	0	0	0	0	0	0	0	0	0	0	0	0	0	0	0	0	0	0	0
Haw River, First		Richard Boggs, Rt. 1, Box 755-A, Haw River 27258	0	0	0	0	2	0	0	40	0	0	0	0	0	0	0	0	0	0	0	0	0	0	0	0	0	0
Hillsborough, First		Harold Culbreth, P. O. Box 245, Hillsborough 27278	0	0	0	0	0	0	0	0	0	0	0	0	0	0	0	0	0	0	0	0	0	0	0	0	0	0
Hocutt Mem.		Lloyd Davidson, 917 Central Ave., Burl. 27215	0	0	0	0	0	0	0	0	0	0	0	0	0	0	0	0	0	0	0	0	0	0	0	0	0	0
Holly Hill		Raymond Jernigan, Rt. 7, Box 102V, Burl. 27215	0	0	0	0	0	0	0	0	0	0	0	0	0	0	0	0	0	0	0	0	0	0	0	0	0	0
Kinnett Mem.		Gerald Dickerson, 905 King St., Burl. 27215	0	0	0	0	0	0	0	0	0	0	0	0	0	0	0	0	0	0	0	0	0	0	0	0	0	0
Mars Hill		Bill Laws, Rt. 2, Hillsborough 27278	0	0	0	0	0	0	0	0	0	0	0	0	0	0	0	0	0	0	0	0	0	0	0	0	0	0
McDuffie Mem.		Willie C. Turner, Rt. 3, Hillsborough 27278	0	0	0	0	0	0	0	0	0	0	0	0	0	0	0	0	0	0	0	0	0	0	0	0	0	0
Meadow Chapel		Clinton Mischam, Rt. 6, Box 231, Mebane 27302	0	0	0	0	0	0	0	0	0	0	0	0	0	0	0	0	0	0	0	0	0	0	0	0	0	0
Meadowcroft			0	0	0	0	0	0	0	0	0	0	0	0	0	0	0	0	0	0	0	0	0	0	0	0	0	0
Mount Zion		Barrick Briggs, Rt. 3, Mebane 27302	0	0	0	0	0	0	0	0	0	0	0	0	0	0	0	0	0	0	0	0	0	0	0	0	0	0
New Hope		John Cox, Rt. 6, Box 98, Burl. 27215	0	0	0	0	0	0	0	0	0	0	0	0	0	0	0	0	0	0	0	0	0	0	0	0	0	0
North Graham		Boyd Routh, Rt. 10, Box 516, Burl. 27215	0	0	0	0	0	0	0	0	0	0	0	0	0	0	0	0	0	0	0	0	0	0	0	0	0	0
Northside		Frank Kelly, 2305 Hyde St., Burl. 27215	0	0	0	0	0	0	0	0	0	0	0	0	0	0	0	0	0	0	0	0	0	0	0	0	0	0
Oak Grove		Houston Cooke, Rt. 2, Mebane 27302	0	0	0	0	0	0	0	0	0	0	0	0	0	0	0	0	0	0	0	0	0	0	0	0	0	0
Osipie		Leonard Karnode, Rt. 1, Box 37, Elon College 27244	0	0	0	0	0	0	0	0	0	0	0	0	0	0	0	0	0	0	0	0	0	0	0	0	0	0
Riverside		William Scott, P. O. Box 217, Mebane 27302	0	0	0	0	0	0	0	0	0	0	0	0	0	0	0	0	0	0	0	0	0	0	0	0	0	0
Sweepsville		Elmer L. Phillips, 172 E. Main St., Sweepsville 27359	0	0	0	0	0	0	0	0	0	0	0	0	0	0	0	0	0	0	0	0	0	0	0	0	0	0
West Hill		Herman Craven, 211 Bellevue Ave., Hillsborough 27278	0	0	0	0	0	0	0	0	0	0	0	0	0	0	0	0	0	0	0	0	0	0	0	0	0	0
TOTALS			0	0	0	1	18	111	132	297	45																	

Minutes * Church Histories * Church Directories * Sermon Books * Genealogies



Southern Baptist Press
Wolfe City, Texas

